WEATHER
Tonight: Mostly Clear
Wednesday: Sunny

# Victoria Times

TODAY'S NEWS TODAY
News 382-3131
Classified 386-2121

91st YEAR, NO. 66 ★★ VICTORIA, B.C., TUESDAY, AUGUST 27, 1974 15 CENTS DAILY, 20 CENTS SATURDAY

## CRYSTAL CASINO?

If not dolphins gambolling, why not people gambling in the Crystal Garden?

The suggestion came from Ald. Sam Bawlf today at the second meeting of city council's special committee looking at ideas for renovation and possible use of the abandoned building.

Bawlf said a casino at the Crystal need not match the "horrible image" conjured up by the term in places like Las Vegas, nor guarantee that Victoria will be inundated people who will "nickel and dime us to death."

"A casino could be far more stimulating than a conference or convention centre," he said.

The enterprise could be state run, he said.

# Highway Drag Racers Top 130 mph: Inquest

Drag races on the highways reach speeds between 130 and 140 mph, testimony at a Victoria inquest on the road deaths of three youths revealed Monday.

Young witnesses at the inquest on the deaths of Dana Luc n Tower, 17, 1412 Taunton, Janice Moyes, 16, 121 Ka loops, and Paul Young, 1', of Lower Kippens Nfld., illed Aug. 10 in a crash on the Pat Bay Highway, described how occupants of the car had invited others to join them in a 3 a.m. drag on the highway.

Rob De Kalver, 4126 Birtles, told the inquest jury that two favorite spots for drag races tre the Douglas Flats and Central Saanich Road, where speeds over 100 miles per hour from a standing start over a quarter mile take place.

Some of the racers post lookouts and even carry police radios, he said, adding that recently the Central Saanich Road was blocked off by police to stop a race which had attracted a crowd of more than 150.

Lorne Antonson, 17, testified that Tower and Young had been drinking beer, rum and rye, and had smoked a quantity of marijuana the evening they were killed.

He said about 25 cars were in the White Spot restaurant parking lot at the Town and Country shopping centre when the two issued their drag invitation for which there were no takers.

They left at about 3:45 a.m., circling the lot and yelling "anybody want to drag? All your cars are a bunch of dogs."

Said one witness: "They were acting like a bunch of fools."

Jack Young testified that drag racing on one-way city streets regularly reached speeds of 60 to 70 mph, while he has heard of highway speeds of 130-140 mph.

"I could never drive my car if I was that drunk," he said.

Police Constable Norm Ellison testified that skid marks stretched over 432 feet in the southbound lane near the Royal Oak overpass. He said the car hit a rock face and debris was scattered over about 350 feet from the point of impact. The car disintegrated into about three main pieces.

Two bodies were found about 40 feet from the point of impact and a third about 80 feet away across the median in the northbound lane.

Estimated speed was 100 mph.

Another police officer said the wrecked car was fitted with one bias ply rear tire and three others of radial ply — an illegal combination.

Several witnesses corroborated testimony on the circumstances leading up to the crash, describing how the occupants of the car were driving around the White Spot parking lot with squealing tires in figure eights, inviting challengers to a race.

One witness said they seemed "disgusted" when no one accepted.

The inquest was adjourned until Sept. 3 when three more witnesses will be called.

## Taxes Lead Income

OSLO (WP) — Norwegian factory owner Gunnar Nilsen will pay 145.7 per cent of his total income in taxes this year.

He is one of approximately 2,000 Norwegians who will have to dip into their fortune to pay taxes higher than their yearly income after a change in Norwegian tax laws last year.

"I guess I shall pay that kind of taxes as long as there is anything left of my fortune," the 61-year-old industrialist said Monday.

"But I think it is just too bad." He scoffed at the idea of emigrating. "I am just too fond of this country to think of anything like that," he said.

Nilsen founded his food processing factory in 1936, when he was 23 and his only assets were two hands, a quick mind and a relentless drive still much in evidence.

A shipowner who was a member of the state tax board, an advisory body, resigned in protest earlier when he found his tax this year will be around 125 per cent. "I cannot demand morality in tax questions when the state does not bother about such morality," he said.

Until January, the law stipulated that no person should pay more than 80 per cent of his or her income. The socialist majority in parliament, made up of the Labor party and the Socialist Alliance, abolished that rule.

## Nine Million Eggs Junked

Times News Services

Nine million eggs that had rotted in a Quebec warehouse were destroyed by the Canadian Egg Marketing Agency Monday.

The eggs — worth close to $750,000 at current retail prices — were destroyed because their bacteria count had reached the point where they were a health hazard.

They had been in storage between four and six months.

However, James D. Fisher, partner in a public relations firm representing the agency, denied that the taxpayer would foot the bill for the ruined eggs, destined for the processing industry. The loss would be borne by the producers, he said.

"Every dozen eggs sold to the processing industry is sold at less than the cost of production, so the producers subsidize every egg product in the country."

But, he conceded, the cost to the producer almost certainly is passed on to the purchaser of whole eggs.

The eggs had been improperly stored, he said, because the normal storage facilities, in which eggs are kept under carefully-controlled conditions, were filled to capacity when the agency acquired the eggs.

"Storage was limited," he said, adding that what was available "wasn't absolutely 100 per cent."

He also confirmed that the agency had raised the price of eggs for freezing and drying to 42 cents a dozen from 27 cents last week, an increase of 55 per cent. He blamed market scarcity for the price raise.

As well, Canadian processors have been told they cannot buy eggs even at the 42-cent price because the agency has contracted with American processors for delivery of eggs at 35 cents a dozen.

Fisher indicated, however, that Ontario has a large surplus of eggs and that the producer-established agency will offer to purchase these, perhaps easing the price situation.

"I assume these eggs are going to be finding themselves in the processing market and no shortages are going to be occurring."

Canadian producers have reduced output by about two per cent since last year as the egg marketing agency tightened quotas. However, consumers ate fewer eggs because of the resultant higher prices; annual per capita consumption dropped to an estimated 19 dozen this year from 20.5 dozen in 1973 and 21 dozen in 1970.

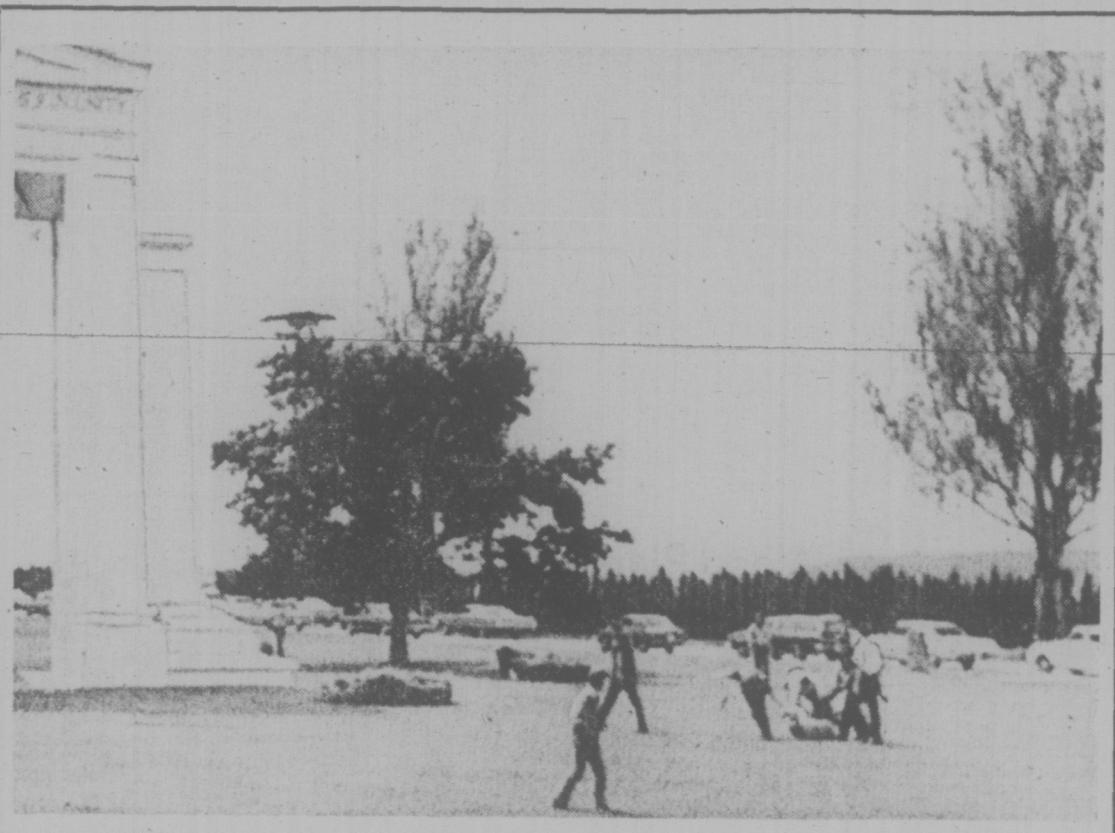

SCUFFLE between deserter Ronald Anderson and U.S. officials is depicted in photo taken from the Canadian side of the Peace Arch. The line of cars in the background are heading to the U.S. Customs post at Blaine (just out of picture on left).

## Lawyer Says Witnesses Prove Deserter Dragged Into U.S.

Times News Services

VANCOUVER — Lawyer Donald Rosenbloom says that he has four witnesses with "conclusive evidence" that U.S. Army deserter Ronald Anderson was captured on Canadian soil and then dragged across the border into the U.S. at Blaine on Saturday.

Anderson, 31, a landed immigrant in Canada who took out his papers in 1969, was arrested after a computer check at the border showed that he was a deserter, a felony under U.S. law.

He is now in the stockade at Fort Lewis near Tacoma while officials argue about his status and the point of his arrest.

There is also a dispute as to who picked him up. U.S. customs officials say he was nabbed by the FBI; an FBI spokesman says the arrest was made by customs people and they were only called into the case later.

Rosenbloom says that he intends to contact External Affairs Minister Allan McEachern and Justice Minister Otto Lang today to ask them to intercede in the case.

"There have been four good witnesses come forward and I think there will be more — who saw the whole thing . . . that Anderson was at least 50 feet north of the Peace Arch and was dragged back across the border."

Anderson apparently ran from the U.S. Customs office when the check showed he was wanted by the FBI and darted back in the direction of Canada.

Lyall Hawkins, director of Canadian Immigration for B.C., said that he would take no action until it is proven that Anderson was nabbed on Canadian soil.

While some U.S. officials might consider the Blaine Peace Park an international no-man's land, "we don't consider it that way," he said.

"There are markers there and our people don't have jurisdiction south of the markers and their people don't have any rights north of them," he added.

In Seattle, an FBI spokesman blamed the entire incident on Anderson.

"He precipitated the whole thing by trying to get into the U.S.," he said, pointing out that his agency knew nothing until after the arrest.

"The customs men in the heat of pursuit might have gone on Canadian soil, but I can't say that for certain," he added.

"Our service was called in later and we turned Anderson over to the military."

## RUSSIAN GRANDPA IN ORBIT

Times News Services

MOSCOW — Two rookie cosmonauts, one a grandfather and the other his 32-year-old commander, circled the earth today in a practice run for next summer's joint flight with U.S. astronauts.

The Soviet Union hinted the two cosmonauts would try to dock their Soyuz 15 craft with the orbiting Salyut 3 space laboratory to repeat last month's successful linkup.

Lt. Col. Gennady Sarafanov, the commander, and Col. Lev Demin, 48, the flight engineer, took off Monday night.

## NEWS BRIEFS

### Judge Dozes Off In Rape Trial

**CINCINNATI, Ohio (AP) — Judge Robert Wood declared a mistrial after he fell asleep during a rape trial.**

**"Judges are human," the common pleas court jurist said Monday after the defence lawyer moved for a mistrial.**

### Train Kills Lad While Saving Dog

**SURREY (CP) — Thomas Laird Randall Pye, 11, of Surrey was struck and killed by a Burlington-Northern train near Crescent Beach Monday as he made a last-minute attempt to pull his dog off the railway track as a train approached. He was walking with a friend when the accident occurred.**

### New Anthem For Rhodesia

**SALISBURY (Reuter) — Rhodesia announced today its new national anthem — the Ode to Joy movement from Beethoven's Ninth Symphony. The new anthem comes five years after the breakaway British colony abandoned God Save the Queen.**

### Bank Robber Uses Fake Bomb

**WINNIPEG (CP) — A robber with a fake bomb stole an undisclosed amount of money from a branch of the Toronto-Dominion Bank Monday. The device was removed from the bank by an armed forces bomb disposal squad and dismantled.**

## Fourth W. German Bank Folds

BERLIN (AP) — The fourth West German bank failure in two months was reported today.

The federal supervisory office for credit in West Berlin said it has withdrawn the licence of the Frankfurt Trade Bank, a small bank in Frankfurt, because a recent stockholders' meeting and the institution's last annual report established that it was unable to meet its obligations.

In Frankfurt, the bank was closed for business and all queries were referred to the federal credit office here.

The bank had a balance-sheet total of $5.38 million and capital equivalent to $538,000, the office said.

Collapse of the small Frankfurt bank followed the failure of three larger West German banks. By far the biggest of these was the Herstatt Bank of Cologne, which went under June 26. It had assets of $800 million and owed various sums to foreign banks.

## EGYPT WENT TO WAR TO SAVE ECONOMY

CAIRO (AP) — President Anwar Sadat said Monday he went to war against Israel last October to save Egypt from total bankruptcy.

"Our economic situation reached zero point and I was compelled to call members of the Egyptian National Security Council six days before the war to tell them we had no alternative but to go to war," Sadat told an Egyptian student meeting Monday.

His remarks were published today in Cairo newspapers.

"Had we not entered the war, we probably would not have been able to provide our people with their daily loaf of bread this year," Sadat said.

He said Egypt was spending $250 million monthly on its army before the war.

Sadat said the war had paid off and the Egyptian economy began to revive after receiving $500 million from Arab as well as other countries.

## Oil Bill Pushes U.S. Deficit Up

WASHINGTON — The growing U.S. oil bill helped push the trade balance deeper into deficit in July, the Commerce Department reported Monday.

The $728.4 million deficit, the third biggest monthly shortfall in U.S. history, came as the cost of imports grew 4.9 per cent over June while the income from exports declined 0.6 per cent.

So far this year, imports have exceeded exports by $982.7 million. Through the first seven months of 1973, the trade deficit was $823.1 million.

The balance of trade is an indicator of the international economic health of a nation. If the country cannot pay for its imports through its export earnings over a period of time, foreigners end up owning more dollars than they want. This can have the effect of raising the cost of imports, intensifying domestic inflation.

The deficit in the first part of last year was followed by steady improvement in the U.S. international trading position on the strength of two devaluations of the dollar and healthy demand for U.S. agricultural exports.

Since then, higher world oil prices have driven the country's import costs sharply higher. Furthermore, the severe drought in the Midwest has forced government policy-makers to scale down not only their estimate of the size of the grain crop but also the amount available to be exported.

Meanwhile, a 10 per cent drop in petroleum production in Saudi Arabia this month has dealt a new blow to the campaign by industrialized nations to bring oil prices down through market pressures.

## INDEX


| | Page |
|---|---|
| Births, Deaths | 18 |
| Classified | 18-26 |
| Comics | 12 |
| Family | 16, 17 |
| Entertainment | 10 |
| Finance | 6, 7 |
| Prairie News | 27 |
| Sports | 8, 9 |

TOURIST ALERT ON PAGE 27


## WORDPLAY

Send your own WORDPLAY, care of this newspaper.

## Picket Lines and Threats Halt All Montreal Buses

Times News Services

Montreal was without public transportation this morning after all buses were pulled off the road because of picketing by striking maintenance workers.

A transit commission spokesman said only 35 of 130 bus routes were in operation during rush hour after members of the 1,600 maintenance workers set up picket lines at city garages.

Following rush hour, the remainder of the force's 1,200 buses we called in, he said, to avoid any violence.

"Some buses were stopped after they left garages and police protection," the spokesman said, "and bodily threats were made to some drivers."

One bus driver said he did not mind leaving his bus parked in the garage. "I'm not interested in getting my nose punched in or my legs broken," he said.

The maintenance workers walked off the job Aug. 8 forcing closure of the subway system. Complete breakdown of the transit system led to huge traffic snarls in Montreal streets today.

A police spokesman said officers were sent to bus depots to protect buses but were making no attempt to break up the picket lines.

The only violent incident occurred when a citizen riding a bus was struck in the face by a rock, he said.

Meanwhile, in Toronto, Premier Davis will enter into negotiations today between the Toronto Transit Commission and the Amalgamated Transit Union in an attempt to reach a settlement in the Toronto transit strike.

The premier will meet with Metropolitan Toronto Chairman Paul Godfrey, the city and five borough mayors before talking with union and management representatives.

## $16 Million for North Roads

By LINDA HUGHES
Times Staff

A $16 million agreement to finance the first stage of a multi-million-dollar program of northern B.C. highway development is expected to be announced this week.

Government sources indicate the initial agreement between Ottawa and Victoria will involve $5 million in federal funds during the current fiscal year.

A subsequent agreement, covering the entire five-year development program, will be signed later and a further five year program may be agreed on in the future.

Under the initial cost-sharing agreement, the federal ministry of transport will pay $2.5 million, the federal department of regional economic expansion will pay $2.5 million and the remaining $11 million will come out of provincial coffers.

The project apparently involves work on seven road links in the northwest including Prince George to Fort St. John, Prince Rupert to Kitwanga, Kitwanga to Prince George and Stewart to Watson Lake.

Federal participation in the highway program is the result of a $325 million federal-provincial transportation development package for the northwest signed in July, 1973, and of a more recent DREE agreement signed last spring.

The agreements are part of an over-all plan for economic development in B.C.'s northwestern sector.

Sources also indicate this week's initial agreement calls for two further federal-provincial agreements to be signed this fall.

Those involve a federally-financed paving program on the Alaska highway and an agreement to share the costs of expanding or finding suitable alternatives to the Trans-Canada Highway and Highway 16 in B.C.

# Portuguese Troops Leaving Guinea

ALGIERS (UPI)—Portugal began a massive airlift of troops from Portuguese Guinea today to end five centuries of colonial rule in the African territory and begin the break-up of the Western world's last major empire.

Army officials in Lisbon reported a dozen planeloads of troops already on the way home from the West African colony and said about 10,000 soldiers would be flown back to Portugal by the end of the week.

Portuguese Foreign Minister Mario Soares and Guerrilla Defence Minister Pedro Pires signed an historic agreement in Algiers Monday to grant independence to the 14,000-square-mile territory on Sept. 10.

The dapper diplomat and the hardened warrior ended the solemn ceremony with broad grins, shook hands and then colonial ruler and freedom fighter traded emotional hugs as equals.

The pact ended 13 years of guerrilla war between Portugal and the African Party for the Independence of Guinea and the Cape Verde Islands.

The agreement provided for the Republic of Guinea-Bissau, the name of the new nation, to rule the 480,000 residents of Portugal's smallest, poorest and least hospitable colony.

Diplomats in Lisbon predicted Portugal's other two embattled African territories — Mozambique and Angola — would become independent by 1976.

The ceremony in Algiers climaxed three months of off-and-on secret negotiations that began in London and ended in the Algerian capital.

Soares told newsmen the accord "closes a sad page in the history of Guinea."

The agreement called for an immediate formal cease-fire, total evacuation of Portuguese troops by Oct. 31 and the establishment of close diplomatic and economic ties.

The two sides agreed to a referendum to decide the status of the nearby Cape Verde Islands — the main stumbling block during the months of closed-door negotiations.

The guerrillas wanted the islands, located in the Atlantic 400 miles off the African coast, to be a part of the new nation, but Portugal insisted the 270,000 residents vote on their future.

The strategic naval location of Cape Verde's 15 islands far outweighs the commercial value provided by their main commodity, bananas.

# Oak Bay Favors Area Plan Hearings

Oak Bay aldermen are unanimously in favor of public meetings to consider the recently-released regional plan for the Victoria metropolitan area before it is finally approved by the regional board.

The bylaw encompassing the regional plan received first reading when it was brought before the regional board two weeks ago and a second reading will be considered at a meeting Sept. 11.

While public meetings to consider it are not a legal requirement, Oak Bay Mayor Brian Smith said Monday night he finds it "absolutely inconceivable" that the regional board might take refuge in a legal nicety to avoid public debate on so important an issue.

Ald. John Goult said a public meeting, "or even a series of them," makes "good sense."

Oak Bay is largely unaffected by the plan. In pressing for public consideration of it, council is recognizing a political obligation to people in the region for an opportunity to have their say, said Smith.

The official regional plan, which would be binding on area municipalities, designates areas most suitable for urban growth. It also deals with industrial, greenbelt and park development and sets out general objectives and, in general terms, how they may be achieved.

Municipal engineer-planner Geoffrey White told council he sees the plan as "very much a first step which should be followed up with a more detailed plan."

What it offers is a set of "good planning guidelines" which won't effect zoning in Oak Bay but will require the municipality to have an official municipal plan, he said.

In other business, council:

—Decided to again oppose an expected application by CP Rail to discontinue its Dayliner daily passenger service between Victoria and Courtenay.

—Authorized the regional recycling depot to put a mobile recycling unit at the municipal works yard each Wednesday from 10:30 a.m. to 3 p.m. as an interim measure.

—Agreed to prepare a list of six names, at the request of Attorney-General Alex Macdonald, so he can select at least two for appointment to a new police board for Oak Bay.

# Labor Relations Probe Urged by Grain Workers

A DRAG RACE might be one-sided now, but maybe someday. Three-year-old Philip Melanson of Brampton, Ont., gets a pointer from Cliff Smith, who's cycle is almost as chopped as Philip's.

Times News Services

A spokesman for 550 Vancouver grain workers says there should be a judicial inquiry to investigate labor relations in the grain-handling indhstry.

Exports halted Monday and a lengthy shutdown of the industry appeared certain. A Canadian Wheat Board spokesman in Winnipeg said shipments from Vancouver, normally 30 million bushels a month, were 100 million bushels below last last year's rate to the end of July.

Pickets protesting layoffs went up Monday.

The Public Service Alliance of Canada, which represents about 145,000 federal employees, meanwhile, has urged Prime Minister Trudeau and Agriculture Minister Eugene Whelan to recall Parliament to end the dispute.

In a telegram, union vice-president Bill Doherty says that about 100 of the alliance members in eight bargaining units are in immediate danger of being laid off and others already have received layoff notices.

The alliance blames "the intransigence of the grain companies on the West Coast," for refusal to accept terms of a conciliation report.

Settlement of the dispute under terms of a conciliation award could have an effect on wage demands of prairie elevator agents, Allan Coulter, vice-president of the Pallisec Wheat Growers Association, said Monday in Regina.

Coulter, during a local open-line radio program said the three prairie wheat pools are "fearful of the settlement leapfrogging across the mountains."

## SIDNEY SECRETS STAY

Senior municipal employees in sidney will not be required to reveal their financial holdings, council decided Monday.

Under the new Public Officials and Employees Disclosure Act, a council has the right to name any of its senior employees it feels should have to list land holdings and other financial assets.

Ald. Peter Malcolm said he didn't think the act "should be imposed on our employees." He said that naming employees in a city the size of Victoria was different from naming them in a town the size of Sidney.

Ald. Wilkie Gardner said he thought Victoria council did an excellent job of naming some of its employees and that Sidney should follow suit.

## Wood Plants Shut in U.S.

PORTLAND (AP) — Managers of plywood plants in Portland and Vancouver, Wash., said Monday they will close because of poor market conditions. More than 550 workers will be affected.

Linnton Plywood Association of Portland, with 210 workers, will close until Sept. 9 at the end of Saturday's swing shift.

Lyle McDonald, association manager, said the directors will take another look at the plywood market then.

In Vancouver, directors of the Ft. Vancouver Plywood, one of the northwest's larger plywood co-operatives, voted to close indefinitely after Friday's swing shift. The mill employs 365.

## B.C. Tel Sues Workers' Union

VANCOUVER (CP) — B.C. Tel has filed suit in British Columbia Supreme Court claiming $270,000 in damages against the Federation of Telephone Workers for three work stoppages during the past year. A B.C. Tel spokesman said Monday the amount represents a loss of revenue lost as a result of walkouts in August and September of 1973 and on June 27 and 28 of 1974.

—Advertisement
Helps Solve 3 Biggest
FALSE TEETH
Worries and Problems
Consider a denture adhesive. FASTEETH® Powder does all of this: 1) Helps hold uppers and lowers longer, firmer, steadier. 2) Holds them more comfortably. 3) Helps you eat more naturally. Ease worry. Use FASTEETH Denture Adhesive Powder. Dentures that fit are essential to health. See your dentist regularly.

## Bumper Student Crop

Nanaimo's Malaspina College will have a bumper crop of students this year with enrolment estimates set at 20 per cent higher than last year.

To handle the extra students, Malaspina is moving faculty counsellors and administrative staff into the Nanaimo Arena Sept. 4 for registration procedures.

"This is really a one-shot undertaking," said registrar John Rostron.

"A student who may be making his or her very first contact with the college, can arrive at the arena, receive counselling and information about financial aid, be given permission to register and then check in all under one roof and on the same day."

Last year there were 671 full-time students and 947 students attending Malaspina on a part-time basis.

P.S. COATS!
HARRIS TWEEDS
HANDWOVEN
IN SCOTLAND
87.50 to 97.50
PICCADILLY SHOPPE
1017 Gov't

Running your own Business
A series of films on many aspects of small business operation and discussion of problems that face people who run their own business.
Host: John Hutton, C.A.
Cable 10
Tonight, 8:30 p.m.
Presented by the Institute of Chartered Accountants of British Columbia

# Picketing Halt Hearing Set

NANAIMO — Lawyers representing Merrytime Carnival Limited have been granted permission in B.C. Supreme Court here to apply for an injunction to halt picketing of the controversial Moby Dick development on Stewart Avenue.

Nanaimo lawyer Harold Saunders said Monday the approval allows serving of notice and a writ for an interlocutory injunction. The hearing will be held here Wednesday.

Among those named in the action are Concerned Citizens Committee chairman Pat Barron, Mrs. Margaret McNabb and Mrs. Stephanie Cooper. A writ for alleged damages was also filed.

The action was taken after pickets blocked the start of construction of a hotel-marina building on the city's waterfront.

The company has about two weeks to start construction of the $1 million project. If it doesn't the project will fall through because by Sept. 9 city council is expected to ratify and enact a bylaw passed Aug. 19 which would forbid construction.

## Mother Charged

An 18-year-old girl has been charged with manslaughter after police allege she hurled her 16-month-old son into storm-tossed Georgia Strait early Monday morning.

Beverly Joan Rodgers, formerly of Oyster Bay, and three to four months pregnant with another child, was travelling with her father Raymond Rodgers, of Campbell River, aboard the B.C. Ferry Queen of New Westminster.

A police spokesman said the ferry was about 10 miles out of Horseshoe Bay bound for Nanaimo when the incident happened at 1:05 a.m.

Her father, who was walking with her on the promenade deck at the time, alerted the captain of the ferry who stopped the vessel.

A search was launched for the boy, Shane, but after three hours abandoned. The ferry didn't reach Nanaimo until 4:30 a.m.

Miss Rodgers was taken to Nanaimo Regional Hospital reportedly in a state of acute depression.

No date had been set for her appearance in court.

## Union $ Flowing To U.S.

OTTAWA (CP) — International unions collected $52.7 million in dues and assessments in 1972 from Canadian members while paying back $26.2 million in salaries, strike benefits and pension and welfare payments to members in this country, a Statistics Canada annual report shows.

The figures, which raise a controversy every year among union members, are based on selected financial data reported to the government by unions under the Corporations and Labor Unions Returns Act (CALURA).

Both international unions and the Canadian Labor Congress (CLC) have bitterly protested release of the figures because the report does not include total expenditures by the unions each year.

## the weather

Above normal daytime temperatures and sunny skies will be featured in most of B.C. today and Wednesday. Since a protective area of high pressure over the eastern Pacific appears reluctant to move it is likely that this weather pattern will continue for the rest of the week. There is a chance however that a minor upper level disturbance hovering off the Oregon coast might periodically send bands of cloud into extreme southern B.C.

DOMINION
PUBLIC WEATHER OFFICE
5 A.M. FORECASTS
Valid Until Midnight Wednesday

Greater Victoria:— Today and Wednesday, mostly sunny and warm. A few early morning fog patches in low lying areas. Highs both days 75 to 80. Lows tonight mid fifties.

Greater Vancouver, Lower Mainland, East Vancouver Island:— Today and Wednesday, sunny and warm. A few early morning fog patches in low lying areas. Highs both days 75 to 80. Lows tonight in mid fifties.

North and West Vancouver Island:— Today and Wednesday, mostly sunny and warm, a few patches of fog and low cloud on the coast in the morning. Highs both days 65 to 75 except mid eighties inland. Lows tonight 50 to 55.

7elford elford

TEMPERATURES
YESTERDAY

| | Max. | Min. | Precip. |
|---|---|---|---|
| Victoria | 76 | 53 | — |
| Normal | 65 | 52 | |

ONE YEAR AGO

| | | | |
|---|---|---|---|
| Victoria | 70 | 52 | trace |

ACROSS THE CONTINENT

| | | | |
|---|---|---|---|
| Thunder Bay | 71 | 51 | — |
| Kenora | 64 | 47 | — |
| Winnipeg | 69 | 43 | — |
| Brandon | 69 | 36 | — |
| Regina | 67 | 41 | — |
| Saskatoon | 64 | 40 | — |
| P. Albert | 62 | 36 | — |
| N. Battleford | 65 | 43 | — |
| Swift Current | 63 | 42 | — |
| Medicine Hat | 69 | 52 | — |
| Lethbridge | 69 | 42 | — |
| Calgary | 64 | 49 | — |
| Edmonton | 65 | 49 | .01 |
| Penticton | 82 | 58 | — |
| Castlegar | 85 | 54 | — |
| Vancouver | 71 | 58 | — |
| Prince Rupert | 62 | 52 | — |
| Prince George | 70 | 41 | — |
| Mackenzie | 67 | 39 | — |
| Nanaimo | 81 | 50 | — |
| Kamloops | 84 | 54 | — |
| Revelstoke | 78 | 49 | — |
| Blue River | 75 | 42 | — |
| Dawson City | 65 | 45 | — |
| Dease Lake | 58 | 46 | .02 |
| Fort Nelson | 63 | 46 | — |
| Peace River | 66 | 47 | .02 |
| Whitehorse | 63 | 37 | — |
| Fort St. John | 67 | 41 | — |
| Yellowknife | 52 | 40 | — |
| Inuvik | 68 | 39 | — |
| N. Westminster | 79 | 58 | — |
| St. Johns | 53 | 41 | — |
| Halifax | 61 | 55 | — |
| Montreal | 78 | 67 | — |
| Ottawa | 81 | 65 | .07 |
| Toronto | 82 | 68 | — |
| North Bay | 75 | 57 | — |
| Churchill | 48 | 45 | — |
| The Pas | 57 | 45 | — |
| Chicago | 95 | 70 | — |
| New York | 75 | 50 | — |
| Alert | 29 | 22 | — |
| Cambridge B. | 48 | 33 | — |
| Resolute B. | 42 | 30 | — |
| Eureka | 39 | 29 | — |

World Temperatures: Athens 72, 82; Rome 70, 81; Paris 52, 77; London 52, 69; Berlin 59, 64; Amsterdam 54, 66; Brussels 46, 70; Madrid 59, 86; Moscow 61, 68; Stockholm 55, 75; Tokyo 73, 88.

U.S. Temperatures: Miami 85, 78; Boston 71, 64; Washington 86, 73; Los Angeles 85, 61; San Diego 77, 65; San Francisco 62, 53; Denver 92, 58; Las Vegas 104, 76; Phoenix 109, 77.

CITY'S WEATHER RECORD

| | |
|---|---|
| Sunshine August | 258.1 hrs. |
| Last August | 284.0 hrs. |
| Normal (30 years) | 243.4 hrs. |
| Sunshine, 1974 | 1566.8 hrs. |
| Last Year | 1796.0 hrs. |
| Normal (30 years) | 1658.3 hrs. |
| Precipitation August | .03 ins. |
| Last August | .27 ins. |
| Normal (30 years) | .62 ins. |
| Precipitation, 1974 | 16.48 ins. |
| Last Year | 6.45 ins. |
| Normal (30 years) | 13.29 ins. |

Sunrise, Sunset Wednesday
(Pacific Daylight Time)
Sunrise 6:24 Sunset 20:04

TIDES AT VICTORIA HARBOR
(Tides listed are Pacific Standard Time)

| | Time H.M. | Ht. Ft. | Time H.M. | Ht. Ft. | Time H.M. | Ht. Ft. | Time H.M. | Ht. Ft. |
|---|---|---|---|---|---|---|---|---|
| 27 | 05.30 | 2.5 | 15.20 | 7.9 | 17.45 | 7.6 | 21.30 | 7.8 |
| 28 | 06.15 | 2.4 | 16.00 | 7.7 | 18.30 | 7.3 | 22.55 | 7.7 |
| 29 | 06.55 | 2.4 | 16.10 | 7.5 | 19.10 | 6.9 | | |
| 30 | 00.10 | 7.6 | 07.35 | 2.5 | 16.20 | 7.2 | 19.45 | 6.5 |
| 31 | 01.00 | 7.5 | 08.10 | 2.8 | 15.35 | 7.1 | 20.25 | 5.9 |

TIDES AT FULFORD HARBOUR
(Tides listed are Pacific Standard Time)

| | Time H.M. | Ht. Ft. | Time H.M. | Ht. Ft. | Time H.M. | Ht. Ft. | Time H.M. | Ht. Ft. |
|---|---|---|---|---|---|---|---|---|
| 27 | 07.00 | 3.3 | 15.20 | 10.2 | 20.20 | 8.8 | | |
| 28 | 00.05 | 9.3 | 07.50 | 3.3 | 16.00 | 10.3 | 21.10 | 8.5 |
| 29 | 01.05 | 9.2 | 08.35 | 3.3 | 16.30 | 10.3 | 21.45 | 8.2 |
| 30 | 02.05 | 9.2 | 09.10 | 3.4 | 16.50 | 10.3 | 22.15 | 7.8 |
| 31 | 02.55 | 9.3 | 09.45 | 3.6 | 17.05 | 10.3 | 22.40 | 7.3 |

## City Mare Tops at PNE

Victoria's Brenda Griffin owned the champion mare at this year's Pacific National Exhibition horse show.

The mare, Alimay's Dream, was also judged best thoroughbred under saddle and best thoroughbred mare over two years old.

Metchosin 4-H Club members did well in the 4-H sheep and lamb shows, with Moira McHaffie and Dawn Wappat winning the ewe lamb contest.

McHaffie also placed first with her entry in the yearling ewe class.

Metchosin members Philip and Stephen Buchanan and Lois Ingalls tied for first in the market lamb class.

Ingalls and Stephen Buchanan tied for first in the 14-year-old class of 4-H sheep showmanship. McHaffie, Rebecca Day and Philip and Roy Buchanan won the 12-and-under class.

Dana Trimble and Loree Jones of the Saanich Peninsula 4-H Club tied for first in the Hereford heifer class.

Last call for
YELLOW PAGE LISTINGS
VICTORIA
DIRECTORY

THE YELLOW PAGES SECTION of your new telephone directory is closing NOW! Are your listings O.K?
We're sounding the final alarm today. So, please check all of your listings and make sure they're correct. Here are the points to watch for: —
Are you listed under all the headings you should be under?
Can your customers find you easily?
Are your key employees and their positions in order?
Are all the firms you represent listed?
Have you double-checked all names, addresses and numbers?
EXTRA YELLOW PAGE LISTINGS COST SO LITTLE — MEAN SO MUCH.
CALL OUR BUSINESS OFFICE ABOUT YOUR EXTRA LISTINGS TODAY!
B.C. TEL

*A hero's pose before historic 1927 flight*

# Lindbergh: Lifetime Of Superlatives

## *Lindy Over The Years*

**Times News Services**

Charles Augustus Lindbergh lived a life of superlatives.

He became the most renowned hero of his time when he made the first non-stop flight from the American to the European continent in 1927. His marriage to Anne Spencer Morrow was the most celebrated romance of the age.

He was a victim of the ugliest of crimes when their infant son was kidnapped and murdered.

And he was denounced as the most dangerous kind of enemy of his country when he opposed U.S. aid to Britain at the start of the Second World War.

Lindbergh was buried Monday in a small, seaside graveyard less than eight hours after his death from cancer.

The only family members present when the 72-year-old aviation hero was buried beside the non-denominational Kipahulu Hawaiian Church were his widow, Anne, and one of the five Lindbergh children, Land.

His other four living children were too far away to fly to Hawaii in time for the service.

At 25, a shy, slim, tousled air mail pilot and army reserve lieutenant, he flew his tiny monoplane the Spirit of St. Louis from Roosevelt Field, New York, to Le Bourget Field, Paris, in 32 hours, 29 minutes.

The crossing had been accomplished twice before, but only in stages and in multi-engine machines carrying more than one pilot.

★ ★ ★

To the sensation-hungry world of the Roaring Twenties the feat was electrifying.

In one day and part of a night this small-town boy from Minnesota, a drop-out from the University of Wisconsin, known only to a small circle of pioneer aviation enthusiasists as a remarkably skilled and daring pilot, became the most honored man of his time.

His flight, ironically was to take him to the depth of tragedy as well as the height of success.

Lindbergh, born in Detroit, Mich., Feb. 4, 1902, grew up in Little Falls, Minn., where his father was a five-term congressman.

Young Lindbergh enrolled in chemical engineering at the University of Wisconsin, dropped out in less than two hours to enroll in a flying school.

His future was already committed to the skies.

In those early days of aviation, Lindbergh served an apprenticeship as a wing-walker, barnstormer and a member of a small band of hardy aviation pioneers who risked their lives to fly the mail. He bought his first plane for $500.

Lindbergh was lured into his great adventure by a $25,000 prize for the first trans-Atlantic non-stop flight from New York to Paris.

With the backing of a St. Louis group, Lindbergh supervised construction of a Ryan airplane, and on May 20, 1927, he took off from Long Island's Roosevelt Field in "The Spirit of St. Louis."

At 122 m.p.h., the young pilot faced 3,610 miles of treacherous ocean passage. To sustain him, he carried a canteen of water and five sandwiches in a brown paper bag.

Later, as a goodwill ambassador to Latin America, Lindbergh met Anne Spencer Morrow, daughter of U.S. ambassador to Mexico, Dwight Morrow. They were married on May 27, 1929.

Seeking a measure of solitude, the Lindberghs took asylum in a home built in a secluded section of New Jersey near the village of Hopewell. It was here that tragedy came to the couple.

★ ★ ★

There on the stormy night of March 1, 1932, their first-born infant son, Charles Augustus Jr., was kidnapped from his crib. A crude note left behind demanded $50,000 ransom. It was probably the most exhaustively reported crime of all time. Police and reporters descended upon Hopewell in force. For a time all clues led nowhere.

Search continued until the body was found by a truck driver about five miles from the Lindbergh house. The baby had been killed immediately after his abduction.

The case remained unsolved until one of the $10 ransom bills, a gold certificate, was spent at a filling station in New York. An attendant noted the licence number of the car he had serviced.

That led to Bruno Richard Hauptmann, a German-born carpenter living in the Bronx.

Hauptman was convicted after a six-week trial, sentenced to death and executed.

To escape the publicity, Lindbergh and his wife fled to England.

They returned in 1939, with the U.S. edging closer to the European crisis that led to the Second World War. He campaigned against U.S. entry, called for a negotiated peace with Nazi Germany and argued that modern airpower precluded any successful U.S. intervention.

Eventually, President Franklin Roosevelt indirectly questioned Lindbergh's patriotism and denounced him as an appeaser.

As a result, Lindberg resigned his commission as a colonel in the U.S. Army Air Corps reserve. Three days after the Pearl Harbor attack, he tried to rejoin but was blocked by Roosevelt.

As a civilian, he quietly joined U.S. forces in the Pacific, teaching flight techniques to army air force combat flyers. Lindbergh himself flew combat missions and shot down two Japanese planes.

After the war he withdrew almost completely from public view.

Settled on an estate in Darien, Conn., Lindbergh finally managed to achieve the privacy he longed for. A receding hair line and grey hair changed his appearance enough to make him unrecognizable on the streets of New York, where he had once been dogged by the curious.

1932
. . . during kidnap

1941
. . . war critic

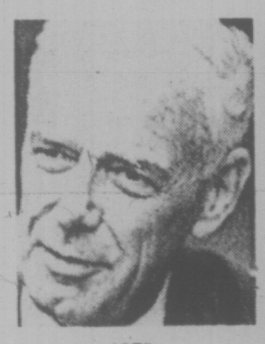

1973
. . . last years

# Cypriots Seek Recruits For Big Commando War

**Times News Services**

Greek Cypriots have begun a drive to recruit a guerrilla army on Cyprus in a bid to force the Turkish army into a costly commando war on the embattled island, political sources in Nicosia said today.

In Washington, a Turkish official said Turkey will begin to withdraw its forces from Cyprus once negotiations begin on the Mediterranean island's constitutional structure. But Turkish foreign ministry Counsellor Nuri Eren said he ruled out a Soviet proposal for a conference of the 15 United Nations Security Council members plus Greece, Turkey and Cyprus.

In Athens, the government announced acceptance "in principle" Monday night of the Soviet proposal.

Military sources in Athens accused Turkish troops of firing on Greek soldiers with machine guns Monday near their tense Evros River frontier. It was the first reported clash across the border since the Cyprus crisis began July 15.

Cypriot President Glafkos Clerides, leader of the island's Greek community, and Rauf Denktash, head of the Turkish minority, met Monday for the first time since Turkey invaded the island July 20.

The two leaders sat down in a metal UN barracks building in Nicosia to discuss humanitarian issues. They agreed to continue the talks at weekly meetings.

United Nations peacekeeping troops apparently will be allowed to remain in the Turkish-controlled part of Cyprus.

UN Secretary-General Kurt Waldheum, arriving in Athens today from talks with Turkish leaders in Ankara, Waldheim told reporters: "I have discussed this problem with the Turkish government and they have not requested me to withdraw our troops from Turkish-held areas."

Senior UN officers in Nicosia said last week they were under mounting pressure to pull out of northern Cyprus.

Nicosia political sources said the Greek Cypriots had begun a guerrilla recruiting drive among refugees along the island's southern coast and in the rugged mountains of western Cyprus.

The sources said the guerrillas were being enlisted by former officers of the Greek-led national guard for an organization calling itself the Cyrpus Liberation Army.

Reports about the guerrillas have prompted the British into making spot checks of Greek Cypriot cars entering their base areas. In the past three days, the searches have turned up more than 40 weapons.

CLERIDES

## capital scene

The Dogwood Trailer Club will hold its Labor Day Rally Friday, Saturday, Sunday and Monday, at Pacific Shores, Parksville.

Ken Hincks will speak about vegetables at a meeting of the Victoria Horticultural Society Tuesday, Sept. 3, at 7:30 p.m., at St. Matthias Church Hall, 600 Richmond Road.


**The Weatherbeater**

Captain Morgan White Rum. The extra light, soothingly refreshing rum that mingles with just about everything. Cools a cola. Tames a tonic. And flavours up a fruit drink. A great way to beat the weather anytime of year.

Distributed and quality guaranteed by Seagram's.



**Guaranteed Investment Certificates**

**10½%**

5 year term.

For details call 386-6178

FIDELITY TRUST

1070 Douglas Street #410

Member of the Canada Deposit Insurance Corporation



**CLEARANCE**

**REINELL! REINELL!**

Next to Red Lion Inn

**WORLD of PLEASURE**


# Glenlyon Addition Approved

Oak Bay council Monday night approved building of additions to Glenlyon preparatory school and construction of an apartment building at Oak Bay Avenue and Yale after both projects were unopposed at public hearings.

While two speakers from an audience of about 50 had some questions about council's parking policies, both said they were not opposing the projects.

The public hearings were finished within 40 minutes and at the end of the regular council meeting which followed, aldermen gave final reading to bylaws authorizing land-use contracts for both developments.

The work at Glenlyon school includes addition of a two-storey wing to the gymnasium, adding a primary grade classroom to the arts building and a two-storey addition to the main building.

A companion bylaw to the one authorizing the land-use contract eliminates the apartment zoning on the Beach Drive site.

The four-storey apartment to be built at the southwest corner of Oak Bay and Yale will have 32 condominium suites and underground parking for 36 cars.

Before approving the bylaw covering that land-use contract, aldermen amended the contract to provide for 12 more surface parking spaces if in the opinion of the municipal engineer they are needed.


**Act in August and Save**

**MEN'S WEAR • BOOTS & SHOES • HARDWARE, ETC.**

**FISHING DERBY TIME!**

**TROLLING ROD**
6-foot. Canadian made, solid glass, adjustable reel seat. 2-piece sectional Fine for moderate trolling.
Regular 7.95 SALE ..... 5.99

**TROLLING REEL**
Precision engineered for either fresh or salt water. Has all metal construction, tension drag and capacity for 300 yards 25-pound line.
Regular 13.95 SALE ..... 9.95

STRETCH SOCKS—100% stretch nylon. Good assortment of colors. ..... 49¢

**CUSHION SOLE SOCKS**
50% nylon, 50% cotton. Will stretch from size 10 to 13. Canadian made. ..... 79¢

**MATCHING WORK PANTS and SHIRTS**

**SHIRTS** Have 2 breast pockets, long sleeves, reinforced stitching. Olive drab color only. Sizes 15 to 17½.

**PANTS** 4 deep roomy pockets, cuffed bottoms, zipper fly and reinforced stitching. Sizes 30 to 48.

3.95 for 7.49

**100% Acrylic Sportshirts**
Pullover style with 4-button collar, long sleeves, striped pattern in a good assortment of colors. Sizes small, medium, large and extra-large.
ONLY 3.95

**MELTON CLOTH WINDBREAKERS**
Zipper front with two slash pockets, fully lined and has Bi-Swing shoulders. Your choice of teal green or brown. Sizes 40 to 48.
Regular 22.49 SALE ..... 19.99

**THE "VAN HUESEN" DENIM LOOK! DRESS or CASUAL SHIRTS**
New "Sanforized" blue chambray cloth. Styled with 2-button down flap pockets and 2-button cuffs. Sizes small, medium, large and extra-large.
Manufacturer's Suggested Price 10.00. SALE ..... 8.95

**"Boxer" UNDERSHORTS**
100% cotton with all elastic waist. Sizes small, medium, large and extra-large.
3 Pairs 2.99

**JOCKEY STYLE BRIEFS**
Smart new colors! Regular athletic style. Sizes small, medium, large and extra-large.
ONLY 1.00

**WHITE COTTON T-SHIRTS**
Interlock knit, styled with crew neck and short sleeves. Sizes small and medium.
ONLY 89¢

**"Penman's" Fleece Lined SWEAT SHIRTS**
Easy care acrylic. Has long raglan sleeves with knitted cuff and crew neck. All popular colors. Sizes small, medium, large and extra large. Slightly factory blemished.
ONLY ..... 4.95

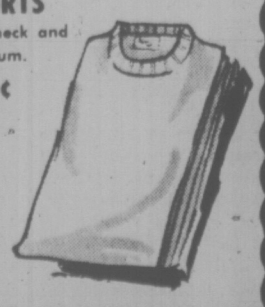

**AIR MATTRESS**
Vinyl-nylon material. 4 tube design with built-in pillow. Size 29"x72".
Regular 7.95 SALE ..... 5.99

**HAND GRINDER**
Clamp to bench, turn handle and 3-inch grindstone spins rapidly.
Regular 3.95 SALE ..... 2.99

**PACKBOARD RAINCOVER**
Nylon pouch completely covers carry sack. Bottom tie string holds firmly in place.
Regular 4.29 SALE ..... 3.49

**SLIDE RULES**
Government issue. Used, good shape. All with leather case. Hughes Owens, Keuffel & Esser brands. Top quality manufacturers.
Regular 3.99 SALE ..... 2.99

**CANVAS DUFFLE BAG**
Heavy-duty Government issue. Ideal size for holding sports gear, skates, etc. 24" long by 10" diameter.
Regular 4.49 SALE ..... 3.49

**TENNIS BALLS**
3 BALLS IN VACUUM PACKED TIN. For grass or hard courts.
Regular 3.69 tin. SALE ..... 1.99

**OUTSTANDING SHOE VALUES**

**KAUFMAN STEEL TOE BOOT**
Hi-top boots. Famous Kaufman Kingtreads with genuine rawhide uppers and tough composition soles. Sizes 6 to 12.
Regular 32.95 SALE ..... 24.99

"WALLABY" STYLE **SUEDE OXFORDS**
Long-wearing foam rubber soles, has soft pig-tex suede upper with leather trim. Great for casual or school wear. Colors: Riverbed beige or chocolate brown in sizes 7-12. ..... 11.95

**SPENCER'S**

1110 Government ~ Downtown

# Victoria Times

TUESDAY, AUGUST 27, 1974

GORDON BELL
Managing Editor

STUART UNDERHILL
Publisher

BRIAN TOBIN
Editor


## To Him That Hath . . .

The third United Nations law of the sea conference winds up at Caracas this week with little decided on a number of important issues. The 148 nations will meet again in Geneva next spring to try to reach agreement on such questions as an official limit for territorial seas, rules for deep-sea mining, controls on pollution, and traditional free passage through straits which are in the geographical jurisdiction of one nation.

In the face of failure to agree on these matters, it is small wonder that Canada has run into difficulties in trying to get support for the argument that there should be an end to salmon fishing on the high seas and that the countries in which fish spawn should be in full control of management of the species in order to ensure their survival.

We are so accustomed to the principle that the high seas are open to every nation to do as it wishes that the Canadian proposition sounds a little far-fetched at first. But a good case may be made for the Canadian position, which offers the benefit of preserving the species along with the obvious advantage to the nation claiming jurisdiction over the fish.

The countries in whose rivers the salmon spawn may spend many thousands of dollars a year in research, establishment of fish hatcheries, freeing of blocked rivers, and other projects. In addition the spawning country may deny itself hydroelectric development, irrigation benefits and flood control measures in order to preserve the fish runs to spawning grounds.

Must a country, which sustains these expenses and losses to conserve the fish, be forced to see foreign fishing fleets harvesting the fish for which it has paid so much? No, says Canada's representatives at Caracas. The country in which the fish originate should have the benefits of the catch; it should not have to lose the fish to foreign nations operating fisheries on the high seas and even close to coasts of the host country.

The Canadian catch of salmon off the B.C. coast each year comes to about 63,000 metric tons. But Japan catches 133,000 metric tons in the same area, and the United States 151,000 tons. Such figures give heavy support to the Canadian argument, but any action will likely have to await the meeting next spring. And it is not going to be an easy battle to win.

". . . a few more reports like that one and you'll stand taller than any previous premier. . . ."

## Needles of Co-operation

The provincial government and the medical profession may seem like odd bedfellows, but on the question of acupuncture they appear to have reached an enlightened accord. Sticking thin needles in certain areas of the body and slowly revolving them has proved to be an effective anaesthetic in some cases and a pain reliever in others, especially for those persons suffering from arthritis and rheumatism.

Both Vancouver and Victoria will have acupuncture clinics in operation this year. Trained personnel will use the ancient Chinese medical practice under strict supervision of the B.C. medical profession. Acupuncture is not a medical panacea. Nor is it a cure-all. But its successes have fascinated the Western public ever since China emerged from its 30 years of cultural isolation. Just why acupuncture works in some cases remains a mystery — a fact which has made many western doctors cautious about its application. Only B.C. and Ontario among Canadian provinces have sanctioned clinics to date.

While the clinics will enhance our knowledge and, it is hoped, help people suffering from chronic pain, they also ensure that acupuncture won't be abused by quacks who know little about the technique. People who suffer from chronic ailments are easy prey for those offering magic cures. In areas where government and the medical profession have been hesitant, acupuncture, with all its attendant publicity, has been offered by charlatans as a miracle which cures everything from cancer to cataracts.

The public will hope the acupuncture clinics are a success. But best of all, it is good to see the politicians and the experts co-operating to facilitate a new idea, rather than fighting each other as happened for so many years in this province.

## Thumbs Down

Attorney-General Alex Macdonald's remarks that hitch-hiking girls are playing a form of Russian roulette will impress many mothers but their daughters will probably carry on hitch-hiking. Begging rides is a kind of status symbol among teen-age girls. In their minds it apparently reflects independence, sophistication and fearlessness. The thumbs-out syndrome is also popular in cities because of poor bus service in some areas.

But 24 cases of indecent assault directly attributable to hitch-hiking in the past six months are tragic testament to such foolhardiness. The mores of the current generation don't seem to take into account the fact that a mere 20 years ago a hitch-hiking girl was an oddity.

Life-styles and conduct change, but there is always a small percentage of disturbed, twisted individuals who will take advantage of the new naivete. Rather than merely shake an admonitory finger the provincial government could legislate a ban on hitch-hiking throughout the province, as some U.S. states have done. But enforcement problems on thousands of miles of isolated highways, coupled with the implied of infringement of individual rights, would make such a law an unpalatable alternative.

Public campaigns by police departments and the attorney-general focus attention on the dangers. Authorities should ensure that every school child and as many teen-agers as possible receive full warning of the risks they run by thumbing rides. And there should be widespread publicity given to each case that surfaces in the courts. After that, those who risk disaster must be viewed as determinded to play the roulette game at their own expense.

HAROLD GREER

## Parliament and the Press

TORONTO — It is a chronic complaint of parliamentarians that their public image is terrible and that the press, by and large, is to blame for it. Most people, the argument runs, either have a low opinion of parliaments, or no opinion at all, because the media only reports what it wants to report, and that not fully or fairly.

The Deputy Speaker of the Quebec legislature, Mr. Harry Blank, put the case as succinctly as may be when he told the annual Canadian conference of the Commonwealth Parliamentary Association here recently: "You would never know from the newspaper reports that what you see in the morning is what happened in the Quebec National Assembly last night. It is not the same thing at all."

Be that as it may, it is perhaps not surprising, since the press is incorrigible and political control of the media unthinkable, that parliamentarians should be searching for more direct ways of reaching the public, so that the "real" story can be told. Inevitably, perhaps, this search is falling into the hands of the "public relations" advisers and the "communication consultants."

### Rapt Attention

The CPA conference here, for example, listened with rapt attention to Deputy Speaker Blank when he described (in a rather indiscreet speech, since he was talking about a report not yet made public) how the Quebec National Assembly is thinking of improving its image. The Assembly has constituted a committee on the problem, and the committee has in turn hired a firm of communication consultants, and the firm has come up with a "program."

Essentially, the experts propose that 10 film cassettes be prepared, each three minutes long and each dealing with some phase of the parliamentary process or the parliamentarian's life — what he does when he is not sitting in the House, how the committee system works, how legislation is enacted, and so on.

These films would then be shown to visitors to the Legislative Building. They would be shown on the television networks as paid "spot" advertising. They would be available to service clubs and community organizations, and above all, to the schools and community colleges.

Well, this is the stuff that editorialists have fun with, but personally, I am not disposed to knock it. Granted that such efforts are certain to be superficial and propagandistic, anything that enlarges the public's abysmal knowledge of the parliamentary system is surely worthwhile. My complaint rather is that it is a band-aid approach to a very serious and fundamental problem.

We have to go back to the parliamentarian's complaint about the press, that parliament doesn't get reported. Journalists, I fear, are far too prone to treat this complaint with a certain levity, largely because it is often discovered that what doesn't get reported is some speech that simply wasn't worth reporting — that is to say, it wasn't news, by any stretch of the imagination.

But the complaint, I think, is essentially valid. One has only to read a legislative Hansard and compare it with what the media have transmitted, to be forced to the admission that many stories, valid news stories, are not reported or, if reported, not published. This is especially true of the federal Hansard; it has become a virtual impossibility to discover from the media what is going on in the House of Commons in any comprehensive way.

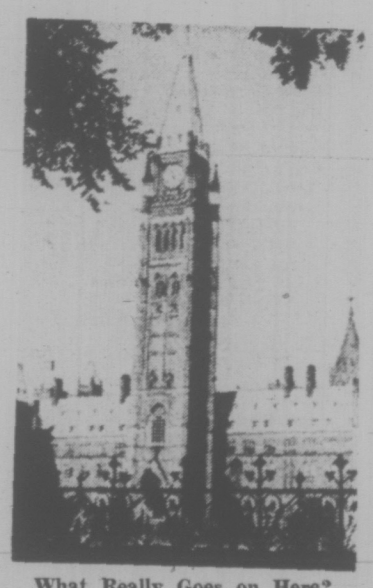

What Really Goes on Here?

Fifteen or 20 years ago, it was standard journalistic practice to cover parliamentary debates in generous detail; that is not the case, generally speaking, today. One has to ask why this change has taken place and whether it is a healthy development.

The explanation, surely, is the advent of electronic journalism and other forms of "direct communication."

Before television, a parliamentarian wanting to express certain views, influence the government, or inform the electorate of his position had few options. His best platform was parliament. Today it is something outside parliament: the television or radio "interview," the direct mailing or questionnaire. This has had subtle but important influences on the quality and nature of parliamentary debate or dialogue.

The parliamentarian of old operated within a parliamentary context: he had to be prepared for cross-examination and challenge from his peers; he had to be careful and ingenious about how he put things; he tried to convince and persuade. His contributions were therefore likely to be as well-thought-out, witty, disarming and as persuasive as he could make them. This in turn made him more newsworthy.

Today's parliamentarian is more of a publicist. The name of the game is no longer to influence the government or one's peers directly but to influence public opinion, which in turn, presumably, will influence the government. One therefore seeks out the cameras and microphones and blasts away, tailoring the message to fit 30 seconds and cognizant that the sobering threat of serious cross-examination is absent.

Inevitably, speeches within parliament have tended to become less demanding, less persuasive, less interesting and therefore less news-worthy. Politicians themselves regard them with less importance, because the medium is the message and the medium is outside in the corridor.

### Ignoring Parliament

This is not to deny that the press has gone too far in ignoring parliament. But the parliamentarians, consciously or not, have surely contributed substantially to the press' waywardness. They have made it easy for the press to ignore them.

Part of the solution may well be, as parliamentarians are now thinking, to bring television into the chamber. My own suspicion is that the problem is too far gone for such easy answers. The real challenge is to make parliament important, which is to say as sufficiently powerful and influential as it needs to be, and as public opinion apparently expects it to be, to check, scrutinize, challenge and generally throw the fear of God into modern government.

That, of course, is nothing really new. Wrestling more power from government than government is prepared to give is an age-old parliamentary problem. What is new—and rather alarming, considering the ever-expanding size of modern government — is that the parliamentarians of today aren't even thinking about it. They'd rather blame the press.

JAMES RESTON

## New Leaders and Co-operation

PARIS — The names Ford and Rockefeller have always been symbols of America here and elsewhere in the world, but now they are seen in a new political context, and a critical period of adjustment is opening up both in Europe and America.

With the nomination of Nelson Rockefeller as Vice President in the United States, the changing of the political guard is all but complete in the free world. Now the new governments in Washington, London, Paris, Bonn and Tokyo will have to decide whether to tackle the urgent questions of inflation, energy, food and military security together, or whether to try to deal with them separately.

This question of finding common policies, or at least avoiding conflicting policies, is still a delicate subject here and elsewhere in Europe, but the changing of the political guard on both sides of the Atlantic has produced a much better atmosphere than existed only a few short months ago.

### Fortunate Accident

It was an extraordinary and fortunate accident of European politics that Valery Giscard de'Estaing, Helmut Schmidt and Harold Wilson came to the leadership of their countries—Giscard after the death of President Georges Pompidou, Schmidt after an unexpected scandal in Chancellor Willy Brandt's administration, and Wilson after the labor crisis in Britain.

In a world full of amateur and professional political prophets, nobody ventured the prediction that by the autumn of this year, these men would be the key figures in Europe, and Ford, Rockefeller and Kissinger, the presiding figures in Washington.

The question now is what they will do with their new authority, and how they will get on with one another. President Giscard and Chancellor Schmidt, both highly intelligent and knowledgeable in the fields of money and trade, both former finance ministers, have already established a sound relationship.

Prime Minister Wilson is also an expert in these fields, but like Premier Kakuei Tanaka in Japan, he has been preoccupied with a raging inflation and the prospect of a bruising election. Meanwhile, the United States government has also been overwhelmed by its domestic concerns, and like the others, with the Cyprus crisis.

For the next few weeks, President Ford will still be getting his new team in place and the Europeans will be getting over the August holidays, but after that these hopeful new political leaders will begin talking about the larger issues.

There is still some criticism here of Secretary of State Kissinger's diplomatic tactics, and most recently of his handling of the Cyprus affair, but no longer complaints of any lack of consultation between Washington and its European allies.

The complaint here against Kissinger in the past was that he intervened too much in European and Middle Eastern affairs. The complaint now is that he did not intervene fast enough in Cyprus, and by his tardiness encouraged the Turks to overplay their hand and weaken the Atlantic Alliance in the eastern Mediterranean.

Still, the clash of personalities, between Kissinger and the former French Foreign Minister Michel Jobert, and between Wilson and Pompidou, which complicated European and trans-Atlantic relations, has been eased if not removed. What the allies needed a year ago was a hearing aid, now they are finally listening to each other.

The testimony of responsible officials in Paris is that the negotiations among the European Nine are much more candid and fruitful. All the problems remain, particularly inflation and political uncertainty from Portugal to Greece and Turkey, but the attitude of the main powers toward each other has improved.

President Ford has made an excellent impression here by his candor, by his defence of a strong American military establishment, and by his willingness to appoint experienced men like Rockefeller.

Officials here have the impression that there are differences between Secretary Kissinger and Secretary of Defence James R. Schlesinger on the strategic defence of the West, and they are hoping that this controversy within both the American executive and the Congress can be removed through Ford's influence on Capitol Hill and with the Pentagon.

### Isolationist Impulse

Europe's nightmare has long been that political divisions within the U.S. would revive the American isolationist impulse. And it has not escaped the notice of officials here that the latest Gallup poll shows that American concern over domestic problems outruns worry over international problems by the largest margin since the 1930's.

Accordingly, the settlement of the Nixon question, his replacement by a president popular in the country and the Congress, and the nomination of Rockefeller, who has strong support among the governors of the states and long experience in foreign affairs, have all created a more hopeful and co-operative attitude here.

In addition, inflation is running so high here it threatens the stability of all the free governments. Indeed, they have almost come to the conclusion that they cannot solve the inflation problem by themselves but have to find common policies to deal with it. They have "almost" reached that point but not quite. This will be the real test of the new men and the new atmosphere later in the year.

## Co-ops

On the Channel Six News from Victoria on August 4, there was a statement made by Mr. Sam Bawlf, city property owner and Alderman for the City of Victoria, in regard to co-op housing.

My opinion is that Mr. Bawlf is wrong; in fact such a statement is an insult to the people who believe in co-operation. His statement was that co-op housing would eventually be classed in a peasant status.

In so far as individual private ownership is concerned the individual will have a piece of paper called a title put away likely in a safety deposit box, rather than the title held in the name of the co-operative. In the latter case the individual will be a part owner of all the homes in the co-operative. The speculative part is gone, as a co-operative recognizes people rather than profit.

The co-operatives in many other fields, as in Finance, Producer and Consumer fields, have been a great success in many places in the world including Canada. In many instances they have corrected the abuses in business and have turned back millions of dollars in savings to the members who used their association. Only through co-operation is it possible for many of our people to enjoy security in their own homes; especially in these days of high interest and inflation, unless they are far up the ladder in regard to salaries.

The amount one pays each month on a co-op home is usually less than one pays for rent on a private home, and whether Mr. Bawlf believes it or not they do own it; yes, collectively along with their fellow members they own all the homes in their association. They draw up their own rules and by-laws, they elect their own Board members in a one-vote one-member manner. These directors hire the manager, it is truly democracy in action. They have more security then they would have in an individual home.

They own their own home in the same manner they own their credit union, their co-operative store, and their producer co-operative.

In case Mr. Bawlf would like to read more about the co-operative movement in Canada and elsewhere, plenty of good reading can be obtained from the Co-op College of Canada, 141-105th Street, Saskatoon, Saskatchewan, or the Central Credit Union, Vancouver, B. C. — L. L. Lloyd, 34252 Old Yale Road East, Abbotsford, B. C.

## 60 YEARS AGO

From the Times of August 27, 1914

An order in council has been passed by the provincial government removing the prohibition on the export of timber in an unmanufactured state, which will set free over 100 million feet of logs which are said by the lumbermen to be in the hands of the loggers at the present time, with no market in view. Their estimates place the amount of lumber at present lying in coastal waters of the province in log form at 200 million feet. There is said to be a good demand in Washington and Oregon for logs, as the mills there are busier than the plants on this side of the line. Loggers of the province to a great extent will benefit chiefly by the removal of the restrictions on exportation.


VICTORIA TIMES, established 1884, is published every afternoon except Sunday by the Times Publishers, Limited, 2621 Douglas Street, Victoria, B.C. Second class mail registration No. 0625. All undelivered copies and notices of change of address to be sent to the above address. The Canadian Press is exclusively entitled to reprint the local news published herein.

# The Patriots Who Live With Night

By PETER OSNOS

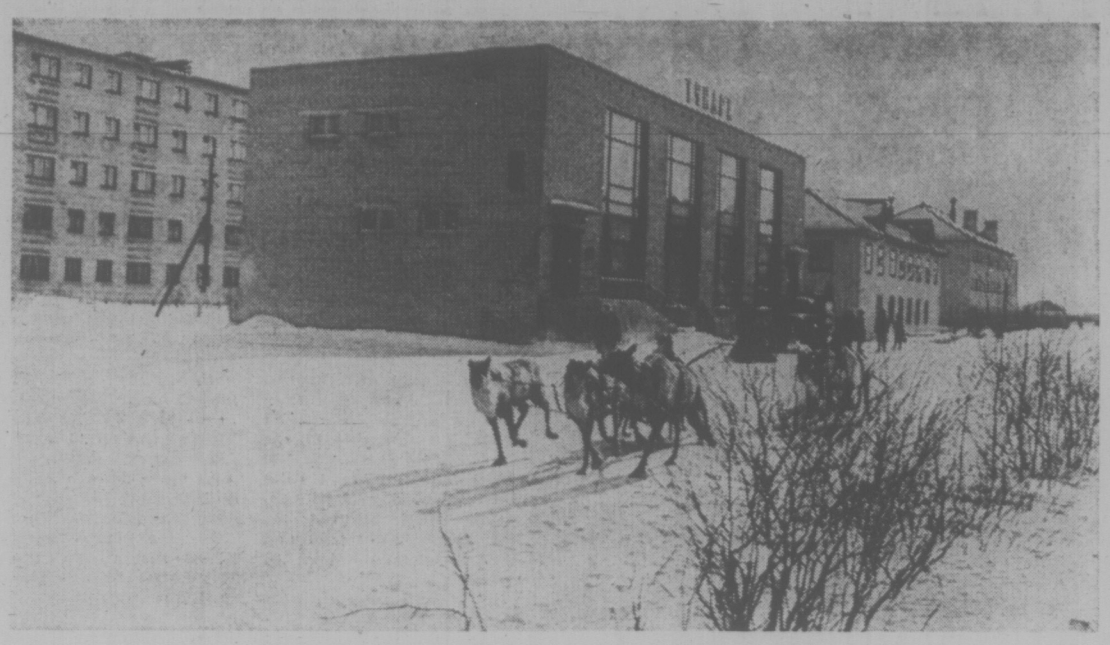

VILLAGE STREET SCENE NEAR MURMANSK

MURMANSK, U.S.S.R. —In the vast and virtually empty stretches of the Earth beyond the Arctic Circle where the dark and frigid winter is about to begin, the Soviet city of Murmansk is the only metropolis: a vital, growing seaport, whose 350,000 inhabitants live in seeming defiance of nature's rigors.

The conditions they endure include a polar night lasting from November to January in which the sun never rises beyond the horizon, northerly winds of hurricane force in from the Barents Sea, frosty humidity that produces a mist of clammy dampness, and temperatures in the peninsula that drop to 60 and 70 degrees below zero.

"In Murmansk," goes a local joke, "we have winter 12 months a year and the rest is summer." That is almost true; it has been known to snow in July. Usually, though, there is a short warmer season beginning in mid May, when the pale sun climbs part-way into the sky and settles there, barely moving until August. The endless night becomes endless day.

## Dots On Fringe

Murmansk is on the 69th latitude of the globe, 2,000 miles north of Washington's latitude and 125 miles beyond the Arctic Circle. Other people live in this polar region, too, but mostly in small settlements that dot the fringes of Canada, Iceland, Norway and Russia.

Fifty years ago, Murmansk was one of these. The population was mostly Lapps who made their livelihood off their reindeers.

Today, Murmansk is one of the Soviet Union's busiest ports and a centre for the country's important fishing industry. The country's northern merchant marine is headquartered here as is the Soviet navy's largest flotilla, the nuclear-equipped "Severnaya Flota, (northern fleet).

On the barren tundra of sand and rock, the Soviets are trying to build a comfortable city. Apartments have bigger rooms and higher ceilings than they do in other Soviet towns and the buildings are oriented so windows catch whatever light there is. The exteriors are painted in cheerful colors instead of the dull gray of other Russian cities. Small patches of grass and flowers are lovingly nurtured in soil that has to be brought in from other parts of the country.

Salaries are higher here and vacations longer. In the grim winter months, children and adults alike are lined up for sunlamp treatments that pinken the skin and brighten the spirit.

Scandinavian scientists have observed a condition of profound gloom and psychological distress that occurs in the dreariest northern climates. They call it "polar hysteria." Soviet doctors insist there is no serious problem with depression here, but no one denies that living in Murmansk is oppressive at its worst and demands considerable fortitude.

Even long-time residents say it is hard to get accustomed to midnight at noon.

Downtown streets are equipped with ultrabright lamps and indoor fluorescent lighting is designed to look like daylight, but there is no adequate substitute for the sun. "We live with our night because we have to," a worker said, "but it is not pleasant."

When the sun first reappears, Murmansk has a festival and mood is said to be jubilant. The eternal summer day is easier to take, although some people complain of sleeping problems. To the uninitiated, the dawnlike August nights are vaguely disorienting — a feeling resembling jet lag.

The development of Murmansk in spite of all obstacles is proof of the Soviet determination to assert a commanding presence in the Arctic, for strategic reasons as well as economic ones. The naval forces provide the means of putting pressure on NATO's northern flank and neutral Sweden and Finland. The fishing fleet exploits the resources of the region and sails the open sea routes to distant waters

## Florida Lemons

Soviet cargo ships from Murmansk even travel twice a month to the Great Lakes ports of midwestern America, carying minerals and other items. Increased commerce with the U.S. means, among other things, that for the first time, lemons from Florida are on sale in street kiosks (at 50 cents apiece). Served with sugar, they are a popular delicacy.

The fact that it was possible to construct an international port of consequence in Murmansk is a result of nature's one dispensation here. The Gulf Stream that tempers the climate of western Europe and then weakens steadily as it rounds northern Scandinavia doesn't come to its end until it reaches the far side of Murmansk harbor's narrow, 20-mile entryway.

In all but three or four of the last 40 winters, the bay water has remained navigable. Soviet cities farther south and yet away from the stream are closed to sea traffic more than half the year. In Murmansk itself, the temperatures generally do not fall much below zero, although the chilling winds make it seem colder. Only a few miles inland, the frost deepens sharply.

A large and perhaps overwhelming percentage of the people who come here every year do so by choice. They are sent by the navy, the enterprise they work for, or the state requires them to come as the price of a subsidized education. That is especially true of teachers, doctors and other professionals. Once settled, however, a surprising number of the newcomers seem to stay willingly, even eagerly.

The attraction, they say, is partly the material supplements they receive for living under such difficult conditions. Murmansk residents delight in running down the long list for visitors.

Salaries are 120 per cent higher over a five-year period than they are, for example, in Moscow. The average paid vacation is 49 days long, almost twice the norm, and teachers get 77 days. Some fishermen get even more.

With their surplus cash, the people of Murmansk make for the southern resorts in the summer and are able to outspend other Soviets in vying for hard-to-find rooms. Once every three years, each worker gets a railway ticket to anywhere he chooses in the country and the time it takes him to get there is not counted against his holiday.

Children receive special benefits too. For up to three months in the summer, the state sends every school-age child to a camp in the south. According to school officials, only 2,500 of the city's 48,000 students did not go away for an extended period this year and these were cared for in camps nearby. "When they come back, they are healthy, relaxed and ready for winter," said Ninel Vitalaevna Chudovna, assistant director of the Murmansk education system.

Early retirement is another inducement. Men get their pension at 55 instead of 60 and women get theirs at 50 instead of 55. Murmansk gets a larger share of investment for housing than other cities and a larger allotment per capita for fruits and vegetables. Residents brag so much about their prequisites that it might be easy to conclude they are all that matter. But that doesn't appear to be the case.

Here is no doubt that Murmansk gains from the belief of so many young Soviets that there is something adventurous and romantic about the distant north. The selection-out process is a logical one. Those who are unhappy in Murmansk for personal reasons or who find the climate intolerable leave as soon as their obligation is fulfilled. (The well-known Soviet restrictions on where citizens can live are much looser in remote parts of the country than in Moscow and Leningrad.)

## Sense of Pride

Those who choose to stay regard themselves as having survived a challenge and that gives them a sense of pride. Theirs is the chauvinism of pioneers. "We're patriots of this land," said Yevgeny Borisovich Broido, the scholarly deputy editor of Murmansk's Communist party newspaper.

Broido was brought here as an infant 49 years ago, went to the University of Leningrad and turned down a chance to leave after World War II when Murmansk was largely in ruins. "One doesn't have to be born a northerner," he said. "One becomes a northerner."

Seamen, intellectuals, bureaucrats and professionals express, each in his own way, the common sentiment that hardship, which all acknowledge, has its rewards.

Vladimir Adamovich Ignatzoh, chairman of the Murmansk Steamship Company, who came here 25 years ago from Smolensk, contends that, in the polar night, people actually become more pleasant to each other. "They are even nice on the buses and when they stand in line in stores," he said with a smile; Soviet behavior in such situations is generally rude and self-centred.

A bearded, 30-year-old director of the Murmansk City Theatre, a well-read and sensitive graduate of the Leningrad Drama Institute, said: "When the sun goes away, we make our sun from inside. That is the way people are." In the winter, he said, audience response to plays is better than in the summer because "there is an emotional hunger and more of a need to reach out to others."

A favorite statistic in Murmansk is that the birth rate for the city is one of the highest in the Soviet Union. The fact is usually followed by a grin and the observation that, given the long nights and the high pay, the trend towards bigger families is not surprising.

Among those who stress the positive, the bracing cold is even credited with keeping minds alert. "I don't understand how people can work in the heat of the south," said Natalya Grigorevna Vaigina, the principal of Middle School No. 36. One-third of her graduates go to higher institutes, she said, which is more than the national average.

Washington Post

# Power Can Be Abused Here Too

By DOUGLAS FISHER

The summer doldrums of political Ottawa and a reportorial indifference to long releases by opposition MPs are probably why no attention was given to views on Watergate expressed two weeks ago by Gerald Baldwin (PC, Peace River).

Mr. Baldwin, an MP for 16 years, an experienced House leader for his party, and a former chairman of the Public Accounts Committee, has a doubting bitterness about the Liberal party and the Trudeau government. After one discounts for this ingrained partisanship, there is still cogency in what he had to say.

Mr. Baldwin said about a party in power: "They learn very quickly to rationalize the absolute necessity that they alone stay on top; and this, after all, was the core of the philosophy behind the malaise in Washington; out of this spirit flow the wrongful acts and deeds which need to be guarded against."

Baldwin is bothered by Canadian smugness about Watergate. We ". . . speak knowingly of government here being under scrutiny through such devices as the oral question period; examination of spending estimates; and responsible government with the cabinet holding office only as long as it enjoys the confidence of the House."

★ ★ ★

Such superior self-confidence here is "fatuous" and "stupid," says Baldwin. "One doesn't need to be a muckraker to be aware that power always has been, is, and will be abused, if there are no constraints. This is not a blanket indictment, but neither was Watergate a blanket indictment of the condition of public life in the U.S.

"There is no doubt," said Baldwin, "that in Canada, influence is peddled, policy shaped and opinions molded from time to time by illegal means and for improper purposes and that, given the opportunity for certain individuals to be able to manipulate the levers of power over long periods of time, they will come to believe in their divine right to rule and for that purpose to take such shortcuts or engage in any measures they think adequate to retain their grip."

Let me interject that there has been small evidence that the Trudeau administration has been unusually venal or corrupt. My hunch is that at the top — that is, in the Prime Minister's own operation — there has been less "influence-peddling" and consideration for special interest groups in the economy than in the predecessor Pearson administrations.

On the other hand, Baldwin is bang on about the temptations and the tendencies for those long in power to stack the system in their favor. We see it particularly in the press relations and information system of the Trudeau government. The practices of manipulation, stone-walling, and exceptional secrecy with what should be public matters form a highly-developed routine.

★ ★ ★

Mr. Baldwin asks if our parliamentary system provides safeguards and effective constraints on abuse of power. He says the answer is no!

"There has been a very marked and rapid erosion in the opportunity for Parliament to cope with the tremendous strength and growth which the executive branch has experienced." That's a sweeping generalization but it is clearly true. "There has been," says Baldwin, "a real loss of financial control by the Commons." He is not talking about the theory of control but about the practices, "particularly . . . in a majority House." Modern governments, and notably the last two Liberal administrations, says Baldwin, have built a "slick propaganda machine . . . converting departmental, as well as national information services, into a blatant political tool to conceal and deceive . . ." That's strong but credible stuff. Information Canada has not been a substantial success. We have several thousand well-paid (better paid than the media reporters) information officers in Ottawa who, despite their numbers and resources, have not won general respect for the completeness and accuracy of the "bumph" they dispense.

Baldwin notes the continuous blurring of the lines between the top bureaucracy and the elected officials of Liberal governments. He thinks the movement back and forth from one to the other has become a dangerous phenomena. I agree.

# Rocky Mountain Intellectual High

By ROBERT REINHOLD

ASPEN, Colo—The world's worries hang heavily over this posh Rocky Mountain refuge for the young and the rich.

As idle, affluent youths cavort on the town green and millionaires dine in elegance in nearby chalets, the specter of world famine, scarcity, cataclysmic climate change and nuclear destruction is raised almost daily on a lush meadow at the edge of town.

The aspen-lined meadow is home for an unusual and rapidly expanding phenomenon called the Aspen Institute for Humanistic Studies. Once mainly a retreat for business executives to debate the great books, the institute is celebrating its 25th anniversary this summer with grand visions of becoming a world center for men and women of thought and action to come together to thrash out new, more humanistic approaches to world problems.

Already it has become a powerful summer-time beacon attracting the powerful, the famous, or both. At one time or another on the 120-acre grounds one might run into such figures as Robert S. McNamara, former Secretary of Defense; Henry Steele Commager, the Amherst historian; Rene Dubos, the scientist-philosoper; Sen. Jacob K. Javits; Adm. Elmo Zumwalt Jr.; Lionel Trilling, the critic; Bill D. Moyers, the journalist; Supreme Court Justice Thurgood Marshall; the writers Saul Bellow, Herman Wouk and Marya Mannes, as well as assorted Congressmen, judges, intellectuals, artists, industrialists and diplomats.

They come and go, attending heady seminars and workshops on such topics as "Values for an Age of Scarcity," "The Human Prospect," "Culture and Democracy in America" and "Choice and Decision." No problem is too big or too frightening to be tackled over the hexagonal conference room tables, or to be studied and reported upon in a rising tide of Aspen monographs.

Not deterring the participants are the tennis courts, the crisp mountain air, the concerts and all the chic shops and restaurants of Aspen, an old silver-mining center turned ski resort.

The stated goal of Aspen is not a modest one: "To articulate and strengthen personal and social commitment to humanist values and, by a process of thought leading to action, to integrate these values into selected critical areas of contemporary life — particularly the quality of life of the individual — most affected by the changes transforming the modern world."

Conventional institutions are ill-suited to such aims, says Joseph E. Slater, an intellectual entrepreneur and former State Department official who is president of the institute."

Government and business cannot transcend parochial, national or corporate interests, he contends, and the universities, once the seat of broad humanistic learning, have abdicated their role by fragmenting knowledge into rigid and narrow disciplines.

Aspen's independent and flexible status, he argues, makes it possible to assemble a "critical mass" of brainpower to make progress.

The main thrust of the institute's new direction is concentrated in six special programs designed to make recommendations in these six "crucial social sectors":

1. Communications and Society.

2. Environment and the Quality of Life.

3. Science, Technology and Humanism.

Each of the six areas has a small, full-time staff and a large rotating stable of participants who come and go as needed.

All of this is leagues away from the Aspen of 1949, when the late Walter Paepcke, chairman of the Container Corporation of America, established the institute as a mind-expanding place for competition-weary businessmen.

In more recent years, under the guidance of Robert O. Anderson, chairman of the Atlantic Richfield Company, it has enlarged its intellectual ambitions.

Whether Aspen ever has a major impact on the world's affairs remains to be seen. It may never be known for sure. In the words of Sidney Hyman, who is writing a history of the institute: "Ideas travel like seeds on the wind and they take root far from their origin."

New York Times

# NOT SO MUCH TO BE SMUG ABOUT

By JOHN NICHOL

Canadians have always found it easy to be self satisfied. We are aggressive, but not as noisily so as the Americans. We are quietly responsible, but certainly not stuffy like the English. We enjoy a good time, but we do not go as far as the wine drinking, sexually carefree Latins.

And we have a beautiful country. We have a set of cliches to describe it. In the fall, our hills become a riot of colour. We have picturesque fishing villages, and exciting modern cities. Our mountains are majestic. Our rivers rush to the sea. There are quiet byways. Our grain grows under the arch of the prairie sky. We have untapped resources. Our lakes and rivers teem with fish.

These are all the old reasons to be smug, and the fact that we have a certain amount of pollution, most of the unpleasant side effects of a modern industrial state, and a lot of our people living in poverty hasn't really cut the Canadian smug factor by much.

But now there are new reasons. The world seems to be on the brink of serious economic troubles. The possibility of the first major international depression since the 1930s is very real. And in the face of this potential economic disaster, some Canadian woolly thinkers have announced that Canada is in really good shape. After all, we have our own energy sources from water and from oil and gas. We have lots of food. We have ample supplies of wood, and of most minerals. And so, the theory goes, we will do just fine even if the rest of the world goes down the chute.

The old self satisfactions were innocent. The new one is very dangeous.

The front page headline in the August 17th issue of a Vancouver paper says, "B.C. Caught in World Wide Lumber Slump — 3,500 facing forest layoffs." This article, more than any piece of economic wordspinning, makes the point.

The world has shrunk. And we are part of it. We live by foreign trade. Our jobs depend on it. Our government's tax base depends on it. The very existence of our society depends on it. And the idea that we can live happily, with all our oil and gas, copper, and wheat, while the rest of the world suffers, is idiotic nonsense.

Because of Canada's apparent economic advantages, there will be a growing temptation to mix a good portion of isolationism in with our growing nationalism. And isolationism is pure poison.

The Americans, with all their wealth, and with their 200 million people couldn't make it work. Neither can we.

The floods in India, the drought in the Sahara, the bad crop in the U.S., the Arab oil prices, inflation in Brazil, the collapse of a German Bank, the British trade deficit, the war on Cyprus, to name a few recent unhappy events, all have a direct effect on every Canadian. An individual may not be able to trace the effect back to the cause, but the cause is there just the same.

As the world works its way into the economic storm, and hopefully out the other side, the one great hope and weapon will be international co-operation. The lines which separate countries on maps will have to be recognized for what they are — lines drawn for forgotten reasons by men long dead.

If you are aboard a ship that is hit by a torpedo, it is somewhat better in the short term to be on the upper deck, rather than down in the boiler room. But if she sinks, it doesn't really make much difference where you are.

This is not time for anyone to be smug. Even Canadians.

make it with Gilbey's
the tall 'n frosty one

# TORONTO MARKET TRADING

Distributed by CP
Toronto Stock Exchange—Aug. 27

Quotations in cents unless marked $. z—Odd lot. xd—Ex-dividend. xr—Ex-rights. xw—Ex-warrants. Net change is from previous board-lot closing sale.

| Stock | Sales | High | Low | 12:15 p.m. | Net Ch'ge |
|---|---|---|---|---|---|
| **A—B** | | | | | |
| Abby Glen | 600 | 320 | 320 | 320 | — 5 |
| Abitibi | 3960 | $10⅜ | 10 | 10 | — ½ |
| Acklands | 100 | $11⅛ | 11⅛ | 11⅛ | + ⅛ |
| Acres wt | z200 | 14 | 14 | 14 | |
| Aiton Win | 400 | 370 | 370 | 370 | —10 |
| Agnico E | 1150 | $7¼ | 7⅛ | 7⅛ | — ⅛ |
| Agra Ind | 800 | 485 | 485 | 485 | —15 |
| Akaitcho | 500 | 160 | 155 | 155 | |
| Albany | 16500 | 26 | 25 | 26 | — 1 |
| Alt East G | 500 | 375 | 370 | 375 | +10 |
| Alta Gas A | 436 | $10¾ | 10¾ | 10¾ | |
| Alta G C p | 100 | $54¼ | 54¼ | 54¼ | + ¼ |
| Alcan | 4730 | $28 | 27¾ | 27¾ | — ⅜ |
| Alcan pr | z90 | $23½ | 22¾ | 23½ | |
| Algo Cent | 600 | $10¾ | 10½ | 10¾ | + ¼ |
| Algoma St | 5981 | $25⅝ | 25¼ | 25⅝ | + ⅜ |
| All-Can B | 200 | 235 | 230 | 230 | —15 |
| Alliance B | 300 | $5¾ | 5⅝ | 5⅝ | — ⅛ |
| Alpa Ind | 100 | $10 | 10 | 10 | |
| Am Bonza | 200 | 145 | 140 | 140 | |
| Am Larder | 1000 | 44 | 40 | 40 | —10 |
| Andres W | 500 | $8 | 8 | 8 | |
| Anglo-ccn | 1200 | $19⅜ | 19¼ | 19¼ | — ½ |
| Ang CF 4½ | 215 | $22½ | 22½ | 22½ | |
| Ang U Dev | 3000 | 69 | 69 | 69 | + 1 |
| Aquitaine | 150 | $19⅛ | 19⅛ | 19⅛ | |
| Asamera | 900 | $7⅞ | 7¾ | 7¾ | — ¼ |
| Asbestos | 100 | $17⅝ | 17⅝ | 17⅝ | |
| Ashland C | 200 | $7 | 6¾ | 6¾ | |
| Atco A | 575 | $12 | 12 | 12 | — ¾ |
| Auto El | 100 | 465 | 465 | 465 | — 5 |
| Ato Hard A | 100 | $11 | 11 | 21 | |
| Bad Boy | 400 | 450 | 450 | 450 | —10 |
| Banister C | 1700 | $5⅜ | 5¼ | 5⅜ | — ¼ |
| Bankeno | 4250 | 198 | 195 | 195 | — 5 |
| Bank Mtl | 4497 | $14¼ | 14⅛ | 14⅛ | — ⅜ |
| Bank N S | 1800 | $32 | 31⅞ | 32 | |
| B Cdn Nat | 300 | $13¼ | 15¼ | 13¼ | — ¼ |
| Baton B | 100 | 445 | 445 | 445 | + 5 |
| Becker B p | 100 | 280 | 280 | 280 | —20 |
| Bell Canad | $767 | $42⅞ | 42¾ | 42¾ | |
| Bell A pr | z59 | $42½ | 42⅜ | 42⅜ | |
| Bell B pr | 240 | $43 | 43 | 43 | + ¼ |
| Beth Cop A | 1050 | $9 | 9 | 9 | + ⅛ |
| Block Bros | 2100 | 275 | 270 | 270 | — 5 |
| Bovis Cor | 1700 | 132 | 130 | 130 | — 3 |
| Bow Valy | 1700 | $14 | 13¾ | 13¾ | — ⅛ |
| BP Can | 1030 | $12¼ | 12⅛ | 12⅛ | |
| Bralor Res | 900 | 129 | 120 | 120 | |
| Bramalea | 244 | 390 | 390 | 390 | +15 |
| Brascan A | 5316 | $12⅞ | 12¾ | 12¾ | — ¼ |
| Brnda | 11500 | 475 | 470 | 470 | — 5 |
| Brinco | 3535 | $6¾ | 6¾ | 6¾ | |
| BC Forest | 370 | $12 | 11½ | 11½ | — ½ |
| B Phone | z50 | 50 | 50 | 50 | |
| BCP4 6.80 | 100 | $18 | 18 | 18 | |
| Broul R | z400 | 45 | 45 | 45 | |
| Bdunswk | 700 | 400 | 390 | 390 | — 5 |
| Budd Auto | 200 | $5½ | 5½ | 5½ | — ¼ |
| Bulora Cor | 1000 | 116 | 116 | 116 | — 5 |
| Bushnell | 100 | $9⅛ | 9⅛ | 9⅛ | + ⅛ |
| **C—E** | | | | | |
| Cad Frvw | 3906 | $11⅞ | 11½ | 11½ | — ¼ |
| Cad Frv A | z60 | $18⅛ | 18⅛ | 18⅛ | |
| CAE Ind | 100 | $7⅜ | 7⅜ | 7⅜ | — ⅛ |
| Calvert | 4500 | 16 | 15 | 16 | — ½ |
| Cambridg | 400 | $12½ | 12½ | 12½ | |
| Camflo | 4232 | $14¾ | 14¾ | 14¾ | |
| Cam Chib | 100 | $5 | 5 | 5 | |
| Camp RL | 920 | $37¼ | 36 | 37¼ | + ¼ |
| Campau A | 1100 | $5⅛ | 5 | 5 | — ⅛ |
| C Geother | z48 | 46 | 46 | 46 | |
| C Nor West | 1900 | 320 | 310 | 310 | + 5 |
| C Pakrs C | z10 | 20⅛ | 20⅛ | 20⅛ | |
| Can Perm | 1310 | $13⅛ | 13 | 13 | — ⅜ |
| CS Pete | 9150 | 230 | 211 | 215 | —20 |
| C Tung | 2500 | 400 | 400 | 400 | — 5 |
| C Cablesv | 100 | $9⅝ | 9⅝ | 9⅝ | |
| C Cable w | z40 | 135 | 135 | 135 | |
| Cdn Cel | 100 | 480 | 480 | 480 | — 5 |
| C Curtis | 2409 | 36 | 36 | 36 | —4½ |
| C Ex Gas | 4200 | 205 | 201 | 205 | —10 |
| C Homestd | 1520 | 320 | 305 | 310 | |
| C Hydr | 3500 | 465 | 450 | 455 | —10 |
| C Imp Bank | 1556 | $21⅛ | 20⅞ | 20⅞ | — ¼ |
| C Ind Gas | 884 | $5⅜ | 5⅜ | 5⅜ | |
| CIL | 162 | $21 | 21 | 21 | — ⅛ |
| C Int Pow | 1500 | $10 | 9⅝ | 9¾ | — ¼ |
| C Lencour | 500 | 11 | 11 | 11 | |
| C Manoir | 100 | 340 | 340 | 340 | —10 |
| C Merrill | 800 | 270 | 260 | 260 | —10 |
| C Ocdental | 1500 | $8⅛ | 8⅛ | 8⅛ | — ⅛ |
| CP Inve | 1440 | $13⅞ | 13⅝ | 13⅝ | — ⅜ |
| CP Inve pr | z30 | $27¼ | 27¼ | 27¼ | — ⅜ |
| CP Inve w | 7120 | 70 | 64 | 64 | — 8 |
| CP Ltd | 8800 | $13 | 12⅞ | 12⅞ | — ⅛ |
| CPL A p | 249 | $8¼ | 8¼ | 8¼ | |
| C Reserve | 1200 | 245 | 210 | 210 | |
| Cdn Tire | 200 | $34¼ | 34 | 34 | — 1 |
| Cdn Tire A | 945 | $35½ | 35⅛ | 35⅛ | — ¼ |
| C Utilties | 125 | 8 | 8 | 8 | — ¼ |
| CWN G 4 pr | 300 | $8¼ | 8¼ | 8¼ | + ¼ |
| Canron | 350 | $18 | 17½ | 17½ | — ½ |
| Capit Div | z100 | 33 | 33 | 33 | |
| Carl OK | 2545 | 224 | 216 | 216 | — 4 |
| Carl OK A p | z61 | $17½ | 16⅞ | 17½ | |
| Carl OK B p | 150 | $20½ | 20½ | 20½ | — ¼ |
| Carma D | 600 | $8⅜ | 8 | 8 | — ½ |
| Cassiar | 820 | $5½ | 5¼ | 5¼ | — ¼ |
| CC Yachts | 400 | 241 | 241 | 241 | |
| Celanese | 300 | $5⅛ | 5 | 5⅛ | + ⅛ |
| Ctl Fund A | 100 | $10½ | 10½ | 10½ | — ⅛ |
| Cent Pat | z500 | 90 | 82 | 90 | |
| CFCN | 100 | $5¼ | 5¼ | 5¼ | — ¼ |
| Charter Ol | 100 | 400 | 400 | 400 | |
| Chmly | 241600 | 176 | 80 | 105 | —75 |
| Chesvl | 12500 | 11 | 11 | 11 | |
| Chieftan D | 1300 | 480 | 475 | 475 | — 5 |
| Chimo | 1100 | 108 | 107 | 107 | — 3 |
| Chrysler | 3270 | $12½ | 12⅜ | 12⅜ | |
| CHUM B | 300 | $7¾ | 7¾ | 7¾ | |
| Coch Wilt | 3450 | 121 | 100 | 100 | —21 |
| Coldstm | 800 | 201 | 201 | 201 | |
| Cominco | 480 | $27 | 26¾ | 26¾ | — ¼ |
| Com Cap | 350 | 165 | 165 | 165 | — 5 |
| C Holiday I | 350 | 490 | 490 | 490 | —10 |
| C Hlns A p | z50 | 20 | 20 | 20 | |
| Computel | 100 | 350 | 350 | 350 | |
| Coniagas | 700 | 165 | 165 | 165 | — 5 |
| Con Bath | 825 | $26⅝ | 26½ | 26⅝ | — ¼ |
| Con Bath p | 100 | $16½ | 16½ | 16½ | |
| Con Bath w | 2600 | 52 | 50 | 50 | — 2 |
| C Bath 68 w | 100 | $100½ | 101½ | 101½ | — ⅛ |
| Con Bldg | 900 | 235 | 230 | 230 | — 7 |
| Con Fardy | 800 | 75 | 75 | 75 | |
| C Durm | 12500 | 62 | 57 | 57 | — 5 |
| C Marben | 4000 | 40 | 40 | 40 | |
| C Morisn | 2300 | 120 | 116 | 116 | — 4 |
| Con Nichol | 1500 | 10 | 10 | 10 | — 1 |
| Cons Prof | 4000 | 65 | 60 | 60 | — 5 |
| C Ramolar | 5700 | 278 | 273 | 273 | — 7 |
| Con Textile | 400 | 250 | 250 | 250 | |
| Con Distrb | 300 | $6¾ | 6¾ | 6¾ | |
| Cons Gas | 1025 | $14⅜ | 14⅜ | 14⅜ | — ⅛ |
| Conwest | 600 | 305 | 305 | 305 | |
| Cooper C | 100 | 350 | 350 | 350 | |
| Cop Fields | 2200 | 100 | 100 | 100 | |
| Cornat Ind | 2400 | 400 | 400 | 400 | |
| Cr Food A | z20 | $25¾ | 25¾ | 25¾ | |
| Coseka R | 5300 | 140 | 125 | 130 | — 5 |
| Craigmt | 500 | 430 | 430 | 430 | |
| Crestbrk | 300 | 325 | 325 | 325 | |
| Crush Intl | z50 | $6¾ | 6½ | 6½ | |
| Cuvier M | 3000 | 92 | 91 | 91 | — 4 |
| Cygnus A | 100 | $7¾ | 7¾ | 7¾ | |
| D Aragon | 3000 | 15 | 15 | 15 | |
| D Eldona | 1600 | 30 | 29 | 30 | |
| Delta Ben | 300 | 135 | 135 | 135 | — 5 |
| Denison | 373 | $41 | 41 | 41 | |
| Dicknsn | 7350 | $8⅛ | 7¾ | 7¾ | — ⅜ |
| Discovry | 3800 | 140 | 130 | 130 | |
| Distl Seag | 2200 | $28⅞ | 28⅝ | 28¾ | — ¼ |
| Dome | 960 | $51½ | 51 | 51⅞ | — ⅝ |
| Dome Pete | 288 | $21½ | 21 | 21½ | + ¼ |
| D Bridge | 100 | $40 | 40 | 40 | |
| D Explor | 2500 | 24 | 24 | 24 | — 2 |
| Dofasco | 9035 | $27¼ | 27⅛ | 27⅛ | — ⅞ |
| Dom Stnre | 1350 | $13½ | 13½ | 13½ | + ⅜ |
| D Textile | 220 | $9¼ | 9¼ | 9¼ | — ⅛ |
| Domtar | 4245 | $23⅜ | 23⅛ | 23⅜ | — ⅜ |
| Donlee M | 200 | 370 | 370 | 370 | |
| DRG Ltd A | 500 | $6⅞ | 6¼ | 6¼ | |
| Du Pont | 150 | $29½ | 29½ | 29½ | — ½ |
| Dylex Ltd | 300 | 450 | 435 | 435 | —15 |
| Dylex L A | 300 | 425 | 420 | 420 | —30 |
| Dynasty | 650 | 57¾ | 75⅝ | 73¾ | + ⅛ |
| Estn Can $ | z75 | $11½ | 11½ | 11½ | |
| Estn Can r | 8900 | 3 | 3 | 3 | |
| East Mal | 1400 | $5⅛ | 4⅞ | 5 | |
| East Sull | 560 | 235 | 235 | 235 | — 3 |
| Econ Inv | 150 | $9⅝ | 9⅝ | 9⅝ | — ⅜ |
| E-L Fin | 100 | 400 | 400 | 400 | |
| Electro A | 1800 | $6 | 6 | 6 | — ⅛ |
| **F—J** | | | | | |
| Fairview | 4650 | $13¼ | 12½ | 12½ | —1¾ |
| Falcon C | 2300 | $8⅜ | 8¼ | 8¼ | — ⅛ |
| Falcon | 220 | $35¼ | 35¼ | 35¼ | |
| Fields S | 400 | $12⅞ | 12⅜ | 12⅜ | — ⅜ |
| Finning T | 500 | $9½ | 9½ | 9½ | |
| Foodcrp L | 500 | 116 | 115 | 115 | — 5 |
| F Seasons | 700 | $5½ | 5½ | 5½ | |
| Francana | 900 | $10 | 10 | 10 | + ¼ |
| Francan r | z1000 | 5 | 5 | 5 | |
| Fobex | 21000 | 15 | 15 | 15 | + 1 |
| Fruehauf | 100 | $7¼ | 7¼ | 7¼ | — ¼ |
| GH Steel | 200 | $7½ | 7½ | 7½ | + ¼ |
| Galt Mt Irn | 100 | $5¼ | 5¼ | 5¼ | |
| GMC | z122 | $38 | 37⅝ | 38 | |
| Genstar L | 171 | $17 | 17 | 17 | + ⅜ |
| Gnstar L w | 300 | 450 | 450 | 450 | — 25 |
| Gnt Mascot | z800 | 75 | 70 | 70 | — 2 |
| Gibraltar | 710 | $6¾ | 6¾ | 6¾ | + ⅛ |
| Glendale | 520 | 232 | 232 | 232 | + 2 |
| Goldund M | z100 | 50 | 50 | 50 | |
| Goodyear p | 104 | $34¼ | 34¼ | 34¼ | |
| Granduc | 412 | 175 | 160 | 160 | |
| Gt Oil Sds | 100 | $5¾ | 5¾ | 5¾ | |
| GL Paper | 200 | $18 | 18 | 18 | |
| GL Pap w | z10 | 410 | 410 | 410 | |
| Greb I B | z50 | $16⅛ | 16⅛ | 16⅛ | |
| Green A L | 200 | 130 | 130 | 130 | —10 |
| Grey G | 100 | 385 | 385 | 385 | +10 |
| Greyhnd C | z100 | 52 | 52 | 52 | |
| Greyhnd | z10 | $15½ | 15½ | 15½ | |
| GSW Cl A | 100 | $5¾ | 5¾ | 5¾ | + ¼ |
| Gulf Can | 3740 | $26 | 26 | 26 | |
| Gulfstrem | 1000 | 23 | 23 | 23 | + 1 |
| Hambro C | 900 | 250 | 250 | 250 | |
| H Group | 1000 | 360 | 350 | 350 | —10 |
| Hardee | 1500 | 90 | 90 | 90 | — 1 |
| Harris J S | 600 | 380 | 380 | 380 | — 5 |
| HiWood A | 100 | 225 | 225 | 225 | +10 |
| Hawker S | 2184 | 55 | 485 | 495 | + 5 |
| Hayes D A | 220 | $5⅝ | 5⅜ | 5⅜ | |
| Hollinger A | 550 | $25¼ | 25¼ | 25¼ | + ¼ |
| Homco A | 1350 | 305 | 300 | 300 | — 5 |
| Home A | 1058 | $27¼ | 27 | 27 | — ¼ |
| Horne Pif | 100 | 290 | 290 | 290 | +20 |
| Houston O | 4000 | 120 | 112 | 116 | — 8 |
| Hoden DH | 100 | 55 | 5 | 5 | |
| Hud Bay A | 385 | $17½ | 17½ | 17½ | |
| HBay Co | 1975 | $14 | 14 | 14 | |
| HB Oil Gas | 4562 | $26 | 25½ | 26 | + ⅛ |
| HB Oil G pr | z10 | $40 | 40 | 40 | |
| Hu-Pam | 2000 | 27 | 27 | 27 | — 3 |
| Huron Erl | z25 | $18 | 18 | 18 | |
| Husky Oil | 1250 | $14⅛ | 13⅞ | 14 | — ⅜ |
| Hydra Ex | 3500 | 62 | 60 | 60 | |
| Hy's Ltd | z50 | 290 | 290 | 290 | |
| IAC | 520 | $14⅛ | 14⅛ | 14⅛ | — ⅛ |
| Imasco A | 2475 | $23½ | 23¼ | 23¼ | — ¾ |
| Imp Gen w | 2700 | 5 | 5 | 5 | — 3 |
| Imp Oil A | 8846 | $27⅜ | 27 | 27¼ | — ¼ |
| Indal Can | 400 | $10¼ | 10 | 10 | — ¼ |
| Inland Gas | 650 | $8¼ | 8¼ | 8¼ | — ⅛ |
| Inter-City | 1100 | 405 | 405 | 405 | — 5 |
| Intrmetco | 6200 | 385 | 385 | 385 | |
| IBM | 1111 | $188¾ | 188¾ | 188¾ | —1¼ |
| Int Mogul | 1000 | 460 | 460 | 460 | —15 |
| Inco | 7356 | $25¾ | 25½ | 25⅝ | — ⅛ |
| Int Obaska | 800 | 19 | 19 | 19 | |
| Interpool | 1900 | $9¾ | 9⅝ | 9⅝ | — ⅛ |
| Int Div | 900 | 220 | 215 | 215 | — 5 |
| Intpr Pipe | 1150 | $12⅝ | 12 | 12⅝ | + ⅛ |
| Int Pipe w | 350 | 190 | 190 | 190 | —10 |
| Ipsco | 630 | $13⅛ | 12⅝ | 12⅝ | — ⅜ |
| Inv Grp A | 300 | $6⅛ | 6⅛ | 6⅛ | |
| Irwin T A | 1200 | 225 | 225 | 225 | — 1 |
| Isco | 700 | 107 | 101 | 101 | — 9 |
| ITL Ind | 1000 | 125 | 120 | 120 | — 6 |
| IU Intl | 7250 | $11 | 10¾ | 10⅞ | — ⅛ |
| Ivaco Ind | 100 | $12⅝ | 12⅝ | 12⅝ | |
| IWC Com | 1200 | 111 | 110 | 111 | + 1 |
| Jannock | 100 | $5⅛ | 5⅛ | 5⅛ | |
| Jannock D | 900 | $5¼ | 5¼ | 5¼ | |
| Jannock 6 p | 200 | $59¾ | 59¼ | 59¼ | |
| Jannock A | z25 | $11½ | 11½ | 11½ | |
| Jannock B | 100 | $11¾ | 11¾ | 11¾ | |
| Joliet | 2000 | 21 | 21 | 21 | — ½ |
| **K—N** | | | | | |
| Kaiser Re | 850 | 380 | 375 | 375 | — 5 |
| Kaiser w | 5000 | 140 | 130 | 130 | —10 |
| Kaps Tran | 1500 | 212 | 212 | 212 | |
| Keen Ind | 100 | 375 | 375 | 375 | —25 |
| Keeprite B | 100 | $5⅞ | 5⅞ | 5⅞ | — ⅛ |
| Keisey H | 175 | $7⅜ | 7⅜ | 7⅜ | — ¼ |
| Kerr Add | 1470 | $11⅜ | 11½ | 11½ | — ¼ |
| Koffler | 300 | 46 | 460 | 460 | |
| Koffler w | 500 | 70 | 70 | 70 | —10 |
| Labatt A | 200 | $18¾ | 18¾ | 18¾ | |
| Labatt Ap | 433 | $18¾ | 18¾ | 18¾ | — ⅜ |
| Lacanex | 1400 | 75 | 72 | 72 | — 3 |
| Lacanex w | z200 | 4 | 4 | 4 | |
| Laidlaw T | 600 | 440 | 430 | 430 | —20 |
| LOnt Cem | 1647 | 276 | 276 | 276 | |
| Osu | 500000 | 4 | 4 | 4 | — 1 |
| Laurasia | 2000 | 57 | 57 | 57 | + 7 |
| Lau Fin | 1500 | $6¼ | 6⅛ | 6¼ | + ¼ |
| Lau F 1.25 | 100 | $12½ | 12½ | 12½ | — ¼ |
| Leigh Inst | 1200 | 190 | 185 | 185 | — 5 |
| Leons Frn | 600 | $8¼ | 8¼ | 8¼ | + ⅛ |
| Lincoln Tr | z25 | $9¾ | 9¾ | 9¾ | |
| Lob Co A | 500 | $6⅞ | 6⅞ | 6⅞ | |
| Lob Co B | 600 | $6⅞ | 6¾ | 6¾ | — ⅛ |
| Lob Ltd Bp | 1040 | $15¾ | 15½ | 15¾ | + 1¼ |
| Lob Ltd 2 p | 22 | $50 | 50 | 50 | |
| Lochiel | 2800 | 115 | 105 | 105 | — 5 |
| Loeb M | 200 | 275 | 275 | 275 | +25 |
| Lytton M | 500000 | 131 | 125 | 125 | — 5 |
| MB Ltd | 2400 | $24 | 23¾ | 23¾ | |
| Madeline | 500 | 440 | 440 | 440 | —15 |
| Madsn | 74100 | 140 | 136 | 138 | + 2 |
| Magna Int | 175 | $8½ | 8½ | 8½ | |
| Maisiln I | 100 | 475 | 475 | 475 | —25 |
| Maist Wil | 700 | 340 | 335 | 335 | +10 |
| Major H D | 125 | 285 | 285 | 285 | —15 |
| Malartic | 100 | 130 | 130 | 130 | |
| Man Bar | 4100 | 95 | 87 | 90 | — 7 |
| M L Mills p | 50 | $100 | 100 | 100 | |
| Maritime | 135 | $16¼ | 16¼ | 16¼ | |
| Mar T 860 | 400 | $9¼ | 9¼ | 9¼ | — ⅜ |
| Martin | 5000 | 26 | 26 | 26 | |
| Mass Fer | 2670 | $14 | 13¾ | 13¾ | — ⅛ |
| Mattgmi | 1100 | $13⅝ | 13½ | 13½ | |
| Oc Intyre | 200 | $27½ | 27½ | 27½ | |
| Melton R E | 200 | 250 | 250 | 250 | |
| Mentor | 1200 | 145 | 145 | 145 | — 1 |
| Mercantil | 130 | $13⅛ | 13 | 13 | — ⅛ |
| Merland E | 500 | 130 | 130 | 130 | |
| Met Stores | z25 | $8½ | 8½ | 8½ | |
| Met Stors p | z25 | $15 | 15 | 15 | |
| Met Str 67 p | z50 | $15 | 15 | 15 | |
| Microsyst | 1702 | 385 | 370 | 375 | —10 |
| Midcon | 1000 | 70 | 70 | 70 | |
| Mindamr | 5600 | 71 | 57 | 57 | —14 |
| Mindustrl | 200 | 6½ | 6½ | 6½ | — ¾ |
| Molson A | 400 | $18¼ | 18⅛ | 18⅛ | — ⅛ |
| Molson B | 100 | $18¼ | 18¼ | 18¼ | + ¼ |
| Monenco | 259 | $9¼ | 9¼ | 9¼ | |
| Moore | 5625 | $40¾ | 40¼ | 40⅜ | — ⅛ |
| Multi-Mi | 7000 | 47½ | 46 | 46 | — 1 |
| Multi Acc | 728 | 330 | 330 | 330 | —20 |
| Murphy | 650 | 56 | 57⅛ | 6 | + ⅛ |
| Mvmar M | 500 | 35 | 35 | 35 | —15 |
| NaChrs I | 2040 | 465 | 455 | 465 | +15 |
| Nat Drug | 100 | 465 | 465 | 465 | —10 |
| Nat Drug p | 100 | $7½ | 7½ | 7½ | — ⅜ |
| Nat Drug p | 300 | 527 | 527 | 527 | — ¼ |
| Nat Pete | 00 | 25 | 25 | 25 | |
| Nat Sea A | 710 | $9⅞ | 9⅞ | 9⅞ | |
| Nat Trust | 500 | $12 | 12 | 12 | — ¼ |
| N B Cook | 500 | 240 | 240 | 240 | |
| Natu Mine | 1000 | 305 | 300 | 305 | —10 |
| Neonex | 1150 | 130 | 115 | 115 | —20 |
| NB Tel | 122 | $12¼ | 12¼ | 12¼ | |
| New Cal | 1000 | 21 | 21 | 21 | — 1 |
| Newconx | 200 | 385 | 385 | 385 | |
| N Dimens | 600 | 10 | 10 | 10 | |
| N Provid D | 1500 | 22 | 20½ | 20½ | —1½ |
| N Qne Ragl | 510 | 330 | 330 | 330 | |
| N Yok Oil | z33 | 40 | 40 | 40 | |
| Nonle M | 500 | 32 | 32 | 32 | + 3 |
| Noranda A | $446 | $36 | 35¼ | 35¼ | — 1 |
| Nordair L | 200 | 285 | 285 | 285 | + 5 |
| Norlex | See list below. | | | | |
| NC Oils | 1800 | 330 | 330 | 330 | +10 |
| NCtrl G | 12800 | $10 | 9¾ | 9⅞ | + ⅛ |
| Nor Ctl 65p | 120 | $27½ | 27½ | 27½ | |
| Nor Ctl w | 200 | 210 | 210 | 210 | — 5 |
| Nor Elect | 500 | $22⅜ | 22⅜ | 22⅜ | |
| Northgat | 800 | 450 | 445 | 450 | + 5 |
| Northld | 1000 | 13 | 13 | 13 | + ½ |
| NW Util p | z50 | $42¾ | 42¾ | 42¾ | |
| NRD Min | 2000 | 35 | 35 | 35 | |
| Nudlama | 10000 | 98 | 98 | 98 | — 3 |
| Nufort Res | 10000 | 17 | 17 | 17 | — 5 |
| Numac | 600 | $10 | 9¾ | 9¾ | |
| Nu-Wst A | 300 | $5 | 5 | 5 | — ⅜ |
| **O—S** | | | | | |
| Oakwood P | 3900 | 91 | 90 | 91 | — 4 |
| Obrien | 1500 | 37 | 35 | 35 | — 6 |
| Ocdentl Pt | 100 | $8¼ | 8¼ | 8¼ | + ⅛ |
| Oceanus I | 687 | 60 | 60 | 60 | — 3 |
| Ocelot Ind | 200 | 385 | 375 | 375 | —25 |
| Oil Patch | 200 | 190 | 190 | 190 | |
| Okanagan | 300 | $5½ | 5½ | 5½ | — 1 |
| Ontario Tr | 100 | 375 | 375 | 375 | —45 |
| Orchan | 2300 | 370 | 365 | 365 | + 5 |
| Oshawa A | 450 | $5 | 5 | 5 | — ⅛ |
| Osisko | 9000 | 22½ | 21½ | 21½ | —1½ |
| Pac Coper | 500 | 75 | 75 | 75 | — 5 |
| Pac Pete | 1312 | $17½ | 17⅜ | 17⅜ | — ⅜ |
| Pac West A | 574 | $13⅜ | 13⅜ | 13⅜ | |
| Page Pet | 500 | 110 | 110 | 110 | — 5 |
| Pamour | 4400 | $13½ | 13¼ | 13⅜ | — ⅛ |
| Pancana I | 1200 | 100 | 100 | 100 | |
| PanCdn P | 700 | $8⅝ | 8¼ | 8½ | — ½ |
| Pan Ocean | 3299 | $9 | 8⅞ | 8⅞ | — ⅛ |
| Patino N V | 300 | $19¾ | 19¾ | 19¾ | + ⅜ |
| Paulin | 100 | 365 | 365 | 365 | — 5 |
| Pe Ben O | 100 | 350 | 350 | 350 | —85 |
| P Dept S | 100 | 480 | 480 | 480 | +10 |
| P Jewl A | 300 | 400 | 400 | 400 | —25 |
| Petrol | 400 | 120 | 120 | 120 | |
| Phillips Cb | 340 | $10½ | 10½ | 10½ | — ¼ |
| Peyto Oils | 2183 | 335 | 310 | 310 | —20 |
| Pick Crow | 2105 | 42 | 38 | 42 | + 4 |
| Pine Point | 118 | $29¾ | 29¾ | 29¾ | — ¼ |
| Pinnacle P | 500 | 25 | 25 | 25 | |
| Placer | 2365 | $17¼ | 17 | 17 | — ½ |
| Pominex | 500 | 46 | 46 | 46 | — 5 |
| Pow Corp | 2075 | $9¾ | 9½ | 9⅝ | — ⅛ |
| Precamb | 1000 | 50 | 50 | 50 | |
| Pre Cable | 500000 | $6½ | 6½ | 6½ | |
| Preston | 1100 | $11¼ | 11 | 11 | — ½ |
| Price Co | 675 | $12⅜ | 12¼ | 12¼ | — ⅛ |
| Prov B Can | 100 | $13¼ | 13¼ | 13¼ | — ½ |
| Pure Silv | 2300 | 165 | 145 | 150 | —15 |
| Pursides | 500 | 135 | 130 | 130 | — 5 |
| QMattgmi | 1600 | 40 | 38 | 38 | — 2 |
| Que Sturg | 2800 | $5¾ | 5½ | 5½ | — ½ |
| Quenswer | 200 | 166 | 166 | 166 | + 1 |
| Ram | 1000 | 195 | 195 | 195 | |
| Ranger | 2175 | $17¼ | 16¾ | 16¾ | |
| Rnk Org A | 500 | 300 | 300 | 300 | + 5 |
| Readers D | 900 | $9½ | 9½ | 9½ | — ¼ |
| Redpath I | 100 | $20½ | 20½ | 20½ | + ⅛ |
| Reitman | z50 | $8⅞ | 8⅞ | 8⅞ | |
| Reitman A | 200 | $7 | 7 | 7 | |
| Rembrant | 100 | $6¾ | 6¾ | 6¾ | — ¼ |
| Res Servic | 300 | 175 | 175 | 175 | — 5 |
| Revelstk | 800 | $6⅜ | 6 | 6¼ | + ¼ |
| Revnu Prp | 8300 | 93 | 90 | 90 | — 3 |
| Rileys D | 3025 | 100 | 100 | 100 | — 5 |
| Rio Algom | 315 | $27 | 27 | 27 | |
| R Little | 1200 | 250 | 250 | 250 | |
| Ronyx Cor | 1000 | 92 | 92 | 92 | — 1 |
| Rothm A p | 400 | $71 | 71 | 71 | +1½ |
| Rothmnw | z50 | 150 | 150 | 150 | |
| Royal Bnk | 1204 | $27⅞ | 27⅝ | 27⅝ | — ⅜ |
| Royal Tr A | 1591 | $17¾ | 17½ | 17¾ | + ⅛ |
| Russel A | 1252 | $16 | 15½ | 15½ | |
| St Fabien | 1000 | 5 | 5 | 5 | |
| StL Cem A | 100 | $15½ | 15½ | 15½ | — 1 |
| Schneid b p | 130 | $8⅜ | 8⅜ | 8⅜ | — ⅛ |
| Scot Lasal | 1100 | 105 | 100 | 100 | |
| Scot Mis pr | 200 | $11⅝ | 11⅝ | 11⅝ | —1⅛ |
| Selkirk A | 100 | $11 | 11 | 11 | — ¼ |
| Shaw LE A | 100 | $6½ | 6½ | 6½ | |
| Shaw Pipe | 100 | 465 | 465 | 465 | — 5 |
| Shell Can | 661 | $13¼ | 13¼ | 13¼ | — ⅛ |
| Sherritt | 2559 | $8⅜ | 8¼ | 8¼ | — ⅛ |
| Siebens | 1550 | $8⅞ | 8⅜ | 8⅜ | — ⅜ |
| Sifton Pro | 500 | $6 | 6 | 6 | — ¼ |
| Silvmg | 2000 | 24 | 23 | 24 | |
| Simco Eri | 1600 | 200 | 200 | 200 | —10 |
| Simpsons | 7929 | $6¾ | 6¾ | 6¾ | |
| Simpson S | 1400 | $9½ | 9⅜ | 9⅜ | — ¼ |
| Sklar M | 100 | 290 | 290 | 290 | —10 |
| Sklar W | 300 | 105 | 102 | 102 | —13 |
| SkyeRes | 800 | 230 | 225 | 225 | — 5 |
| Slater Stl | 350 | $10 | 10 | 10 | |
| Slat W Can | 2200 | 450 | 445 | 445 | — 5 |
| Sogepet | 1300 | 180 | 180 | 180 | |
| Southrn A | 125 | $22¾ | 22¾ | 22¾ | + ¼ |
| Spooner | 4000 | 26 | 25 | 26 | + 1 |
| St Brodcst | 110 | $7¼ | 7¼ | 7¼ | |
| Stlco A | 10500 | $28¼ | 27¾ | 27¾ | — ¼ |
| Steep R | 500 | 125 | 125 | 125 | |
| Steinbg A | z40 | $17⅜ | 17⅜ | 17⅜ | |
| Stuart Oil | 100 | $9½ | 9½ | 9½ | — ⅜ |
| Sullivan | 2260 | 245 | 235 | 235 | —15 |
| Sundale O | 1400 | 450 | 450 | 450 | |
| Superior E | z100 | 75 | 75 | 75 | |
| **T—Z** | | | | | |
| Teck Cor A | 400 | 290 | 285 | 285 | |
| Teck Cor B | 700 | 255 | 255 | 255 | |
| Texaco | 400 | $34 | 33½ | 33½ | |
| Texasgulf | 2100 | $26¾ | 26⅝ | 26¾ | — ¼ |
| Texmont | 7000 | 17 | 16 | 16 | |
| Texore | 1000 | 15½ | 15½ | 15½ | |
| Tex-Sol | 2040 | 15 | 15 | 15 | — 2 |
| Thoms N T | 122 | 180 | 180 | 180 | |
| Thom L | 500 | 34 | 34 | 34 | |
| Thom N A | 1000 | 10 | 10 | 10 | |
| Thom N pr | 100 | $37 | 37 | 37 | — 2 |
| Tormex M | 1100 | 140 | 140 | 140 | — 5 |
| Tor Dm Bk | 1749 | $33⅛ | 32¾ | 32¾ | — ⅜ |
| Tor StarB | 460 | $10⅞ | 10½ | 10½ | — ½ |
| Total Pet | 6500 | 14½ | 14 | 14½ | — ½ |
| Traders A | 200 | $9¼ | 9¼ | 9¼ | — ⅛ |
| Trader B p | 100 | $20 | 20 | 20 | — ¾ |
| Trader 69 w | 700 | 275 | 275 | 275 | —25 |
| TrCan PL | 4797 | $8⅞ | 8½ | 8½ | — ½ |
| TrCan C pr | z50 | $31 | 31 | 31 | |
| Tr Can Res | 3900 | 65 | 65 | 65 | — 4 |
| Trans Mt | 700 | $12¾ | 12⅝ | 12¾ | + ¼ |
| Travlway | 1500 | $5¼ | 5 | 5⅛ | — ½ |
| Treco Inc | 100 | 360 | 360 | 360 | |
| Tribag | 3500 | 33 | 33 | 33 | |
| Trizec Crp | 540 | $17½ | 17½ | 17½ | — ¼ |
| Tru-Wall | 1000 | 335 | 335 | 335 | — 5 |
| Turbo R | 1000 | 66 | 66 | 66 | |
| Ulster Pet | 3600 | 75 | 74 | 74 | — 1 |
| Unican S | 400 | 215 | 215 | 215 | |
| Un Gas | 1621 | $7⅝ | 7⅝ | 7⅝ | |
| U Asbesto | 300 | 250 | 250 | 250 | |
| U Canso | 5980 | $10¾ | 10½ | 10½ | — ⅜ |
| U Keno | 150 | $8¼ | 8¼ | 8¼ | — ¼ |
| U Siscoe | 4500 | 330 | 300 | 300 | —35 |
| Un Tire | 100 | 255 | 255 | 255 | —10 |
| Un Trust | 210 | 450 | 450 | 450 | —10 |
| Univr Gas | 500 | 190 | 190 | 190 | |
| Upp Can | 2200 | 165 | 125 | 125 | —25 |
| Van Ness | 1300 | 240 | 240 | 240 | |
| Vencao | 300 | 110 | 110 | 110 | —10 |
| Versatile | 200 | 465 | 465 | 465 | + 5 |
| Versati A | 500 | 430 | 425 | 430 | |
| Vestgron | 200 | 310 | 10 | 10 | |
| Voyagr P | 500 | 330 | 320 | 320 | —10 |
| Vul

# business

# Small Mines Called Losing Proposition

By AL FORREST
Times Staff

Small mine operators in B.C. nowadays lose whether they show a profit or a loss, says the president of Consolidated Churchill.

Robert Hallbauer said the mine near Fort Nelson in northern B.C. showed a good profit during the first six months.

"But 60 per cent of our operating profit has been set aside for the provincial government's royalty. This has left us without a cushion for the tough times—like the last six months of this year."

Hallbauer said the mine now is operating at a loss.

"We have to face the fact we may have to close down the mine before the end of the year because of the royalty and low copper prices," he said.

"We haven't made a decision yet. We are still hoping we can get some (tax) relief from the provincial government."

He said a small mine does not make enough profit in the good times to carry it through the lean periods, particularly when the government takes 60 per cent of the profit through royalties.

All B.C. mines need tax relief, particularly the smaller companies he said.

High copper prices enabled the mine to re-open in January after being closed for two years. Prices averaged $1.23 a pound during the first three months and operating profit was $1 million.

The price peaked out at $1.53 and has been sliding ever since. Latest quote was 78 cents.

For most mines in B.C. the break-even level is 60 cents a pound.

However, the Consolidated Churchill mine needs better than 78 cents a pound to break even because of high costs involved, Hallbauer said.

The mine is in an area where access is difficult. There was a good profit when ore was grading up to 3 per cent copper but the mine is into lower grades now.

Consolidated Churchill first went into operation in July, 1970, after an investment of $13 million. Copper prices were at 70 cents a pound.

When copper dropped to 50 cents in the fall of 1971 the mine was closed. High copper prices encouraged the mine to re-open but the venture may be short-lived.

Main financing for the venture has come from Brameda Resources Ltd. of Vancouver which picked up a 50.3 per cent interest. Financing for the re-opening came from Kam-Kotia Mines Ltd., a member of the Dickenson Mines Ltd. group.

Although the small mines are in the tightest squeeze because of the royalties, the larger companies also say they are severely handicapped by the provincial government's policy.

First half earnings of Gibraltar Mines Ltd. have been reduced 45 per cent mainly because of provision for provincial royalties.

Despite the high copper price during the first haf of this year, net income was only $11.4 million or $1 per share compared with $20.9 million or $1.84 in the first half of 1973 when copper prices were lower.

Some of the reduced profit was due to higher operating costs and a 12-day wildcat strike.

## MINE FOUNDERS

Giant Mascot Mines Ltd. will close its Giant Nickel mine near Hope at the end of this week because ore reserves have fallen and the mine is no longer viable, the company said Monday.

About 100 workers will lose their jobs.

Company president L. P. Starck said lack of ore was the major reason but B.C government taxation policy helped to speed the decision.

Earlier, the company had warned that it would have to close the mine if it failed to find additional orebodies in the area. Exploration will continue.

Giant Mascot acquired the 145 nickel-copper claims from Giant Nickel Mines Ltd. in 1961, and went into partnership with Pacific Nickel. Mascot bought out its partner in 1966.

The shutdown was forecast in June when the six months statement for the period ended May 28 showed a net loss of $192,456. The nine-month statement issued last week showed the loss had risen to $236,163.

The company made an ore discovery one year ago but it did not come up to expectations and was not large enough to save the mine.

## Home Oil

In its six-month report to shareholders, Home Oil Ltd. reported gross revenue and net earnings continued at record levels, principally because of increased crude oil and natural gas prices.

For the first half of the year, gross revenue amounted to $35.4 million, compared with $24.4 million in 1973.

Net earnings before extraordinary item for the first half of the year totalled $11.6 million — or $1.78 a share — compared with $5.7 million — or $.78 a share.

An extraordinary loss of $3.8 million resulted from the sale of 169,000 shares of Atlantic Richfield Company.

The consolidated production financial statements include the results of Scurry-Rainbow as a result of the company's acquisition of a controling interest in 1974.

## N.W. Utilities

Northwestern Utilities Ltd. has reported net earnings of $5,186,000 for the first half of 1974, compared with $3,715,000 for the first half of 1973.

Revenues from natural gas sales amounted to $28,554,000, up from $25,165,000.

## Rio Algom

Rio Algom Mines Ltd. reports net earnings for the six months ended June 30 of $29,408,000 or $2.37 a share compared with $20,857,000 and $1.67 for the corresponding period of 1973. Revenue for the six months increased to $204,409,000 from $146,222,000.

## Craigmont

Net earnings of $4.59 million or 90 cents a share have been reported for the third quarter ended July 31 by Craigmont Mines Ltd.

This was up from $3.35 million or 66 cents a share for the comparable period of 1973.

Sales of 38,400 tons of copper concentrate during the quarter were 12,600 tons over production with the difference being drawn from inventory. The company said the effect of a strike at the producing copper property near Merritt, in the southern B.C. interior, in the first quarter of the fiscal year continued to be apparent in year-to-date production figures.

# No Bad News Sparks Rally

Things are so gloomy on the market lately that sometimes the lack of more bad news can spark a bit of a rally.

The First National Bank of Chicago at noon Monday dispelled rumors it was planning to increase its prime lending rate beyond its present 12 per cent.

The denial was enough to spur a technical rally on Wall Street where any indication of upward movement in interest rates has sent shudders into the market.

Inflation and high interest rates have been major factors in the prolonged market slump.

Rumors of the new rise in interest rates had contributed to a market slide in morning trading Monday and the official announcement that rates would stay at 12 per cent brought a rally that erased many of the earlier losses.

A number of blue chip stocks posted gains.

Among those gaining were Eastman-Kodak, International Business Machines, McDonald's, Texas Instruments, General Electric and Coca-Cola.

Big loser was Homestake, largest gold producer in the western hemisphere. It dropped $7.75 to $53.75 on 290,100 shares.

Industrial trading on the Toronto Stock Exchange parallelled action on Wall Street.

Trading in Vancouver was quiet with only 1.5 million shares sold.

Three new companies have been posted for trading on the Vancouver Curb Exchange. They are Thunder Creek Mines Ltd. (THN), Yukon-dian Mineral Explorations Ltd. (YKD) and British Pacific Explorations Ltd. (BPE).

Canarim has failed to exercise an option on 100,000 shares of Chromex Nickel and the option is cancelled. Chromex is no longer in primary.

Bonneville Developments Ltd. is also out of primary.

Monterey Petroleum Corporation has obtained all the outstanding shares of Albrumac Oils from Brent and Mary McLean for $550,000 and 1 million class A shares.

Shares of Brown-Overton Mines Ltd. have been consolidated on a one-for-three basis to form Oxbow Resources Ltd. and trading has begun in the Oxbow shares.

## ALBERTA

MONDAY

By The Canadian Press

Alberta Stock Exchange Aug. 26

Complete tabulation of Monday's transactions. Quotations in cents unless marked $. Net change is from previous board-lot closing sale.

| Stock | Sales | High | Low | Close | Ch'ge |
|---|---|---|---|---|---|
| Brett | 200 | 4 | 4 | 4 | |
| Cal Cable | 3000 | 475 | 475 | 475 | |
| Clareport | 500 | 45 | 45 | 45 | |
| Cultus | 5500 | 14 | 12 | 14 | |
| Duke | 500 | 50 | 50 | 50 | |
| Edm Speed | 2000 | 21 | 21 | 21 | |
| Nempco | 500 | 65 | 65 | 65 | |
| Nordex | 1000 | 125 | 125 | 125 | |
| Northrim | 1500 | 63 | 60 | 60 | |
| Paramnt | 100 | 10 | 10 | 10 | |
| Petquest | 1500 | 80 | 28 | 80 | |
| Sastex | 1000 | 6 | 6 | 6 | |
| Savanna | 2500 | 46 | 44 | 44 | |
| Shore | 1500 | 33 | 33 | 33 | |

Total sales: 21,300.

## DIVIDENDS

Corporation dividends, quarterly unless otherwise noted.

Abbey Glen Property Corp., five cents, initial since amalgamation, Oct. 16, record Sept. 16.

Howaters Mersey Paper Co. Ltd., 5½-per-cent pfd., 68¾ cents, Oct. 1, record Sept. 6.

Craig Bit Co. Ltd., four cents, semi-annual, first since Aug. 29, 1973; Oct. 1, record Sept. 6.

Du Pont of Canada Ltd., 25 cents, Oct. 31, record Oct. 1.

Falconbridge Nickel Mines Ltd., 25 cents, sept. 30, record Sept. 13.

Hughes and Owens Co. Ltd., pfd., 40 cents, Oct. 15, record Sept. 16.

National Grocers Ltd., 15 cents, first since January, 1970; pfd., 37½ cents; both payable Oct. 1, record Sept. 6.

United Tire and Rubber Co. Ltd., seven-per-cent pfd., 3.9375 cents, Oct. 1, record Sept. 24.

United Tire and Rubber Co. Ltd., six months ended June 29: 1974, $523,707, 57.3 cents a share; 1973, $564,449, 63.5 cents.

United Westburne Industires Ltd., 6¼-per-cent pfd., 78.125 cents, Oct. 1, record Sept. 13.

# More Shopping For Montreal

MONTREAL (CP) — Montreal is slowly waking to the fact of another major retail expansion.

By unofficial counts, the metropolitan area will receive 5.2 million square feet of retail space between next spring and the end of 1976 in 15 shopping areas now under construction.

The count is unofficial because the Montreal Urban Community and the Quebec department of industry and commerce, which closely watch other business sectors, have no data on the boom.

Reports prepared by Brown, Baldwin, Nisker Ltd. of Toronto show that, at the end of 1972, Montreal had 7.3 million square feet of department store space spread among 46 outlets and amounting to 2.63 square feet per capital.

**TOTAL LOW**

Both cities had less department store footage per capita than other major retail areas. For example, Quebec City had 4.01, Ottawa-Hull had 4.48 and Vancouver had 4.16.

Projections prepared last year by another Toronto firm, Larry Smith Research Ltd., forecast Montreal will have 9.5 million square feet in 65 outlets by the end of 1974. The per-capita ratio is expected to rise to 3.08 square feet.

Some observers believe that Montreal has been "understored" and thereby explain the current expansion.

"Store planners see that the potential now is greatest in Montreal," said Hermann J. Kircher, president of Larry Smith Research.

"Department store growth since 1967 has been abnormally low throughout Quebec. As a result, the city and the province are going through a period of catching up."

Other factors are involved, Mr. Kircher said. For a long time, a turbulent political situation scared off potential investors.

**SAME AREAS CHOSEN**

The unprecedented boom set off by Expo 67 inevitably spawned its own slump, while changes in land use and tax regulations in British Columbia and Ontario now have put Quebec in a favored position.

Another explanation for surging growth is the "cluster complex" which appears to afflict big retailers. If one decides to go into a new area, his competitors, afraid of missing out on something good, become interested in the same area.

Is there a danger of overdevelopment. Ron Rotenberg, associate professor of marketing at Sir George Williams University in Montreal, believes not.

"In the free-enterprise system, it's up to the developer and the merchant to decide whether to take the risk," he said.

"They should exercise the same caution — and agonize through the same risks — as, for example, any private company which wants to launch a new consumer product.

"Any interference in this process would be an encroachment on free enterprise."

## Toll Income Up 9% in Canada

OTTAWA (CP) — The 12 bridges and one tunnel on which tolls are charged between Canada and the United States had total operating revenues of $23.9 million last year, Statistics Canada reported Monday.

This was a 9.7 per cent increase over 1972. Total operating expenses of $11.2 million left net operating income at $12.7 million.

The total number of vehicle fares went up by 3.8 per cent to 28.5 million, with private vehicles up 2.5 per cent at 25.6 million and trucks and buses up 17.2 per cent at 2.9 million.

## MUTUAL FUNDS

MONDAY

| | Bid | Ask |
|---|---|---|
| Acrofun | 98 | 108 |
| AGF Japan | 469 | 515 |
| AGF Special | 180 | |
| All Cdn R Gr | 361 | 392 |
| All Cdn Div | 514 | 559 |
| All Cdn N.Egy | 290 | 315 |
| All Cdn R Gr | 361 | 392 |
| All Cdn Ven | 244 | 265 |
| All Cdn 4000 | 341 | 371 |
| Am Gr | 358 | 393 |
| Andr Eq | 437 | 478 |
| Asso Inv | 512 | 517 |
| Can Gr | 436 | 479 |
| cdn Gs Engy | 1047 | 1151 |
| Cdn Invest | 394 | 432 |
| Cdn Sec Gr | 433 | 476 |
| C d n $0q752 | SA | Gd 792 |
| Cdn SA Gld | 752 | 792 |
| Cdn Trusteed | 428 | 470 |
| Canagex Fd | 837 | 881 |
| Canagex Bd Fd | 891 | 900 |
| Canagex Inc | 610 | 642. |
| Canagex Mor | 1000 | 1010 |
| Coll Mut | 431 | 473 |
| Cor Inv | 508 | 558 |
| Cor Inv St | 379 | 416 |
| Eaton Com | 1131 | 1131 |
| Eaton Gr | 678 | 678 |
| Eaton Inc | 427 | 427 |
| Eaton Int | 468 | 468 |
| Eaton Lev | 260 | 260 |
| Eaton Vent | 238 | 238 |
| Eaton Vlk | 451 | 451 |
| GIS Cmod | 737 | |
| GIS Income | 252 | 252 |
| Gr Eq | 528 | 580 |
| Guard Ent | 76 | 84 |
| Guard Gr | 667 | 667 |
| Guard N Amer | 270 | 297 |
| Guard Res En | 190 | 209 |
| Guard Sec In | 950 | 1045 |
| Guard Wld Eq | 397 | 437 |
| Int Eng | 203 | 223 |
| Int Gr | 463 | 509 |
| Int Inc | 364 | 410 |
| Inv Gr | 975 | 1065 |
| Inv Int | 413 | 451 |
| Inv Jap Gr | 584 | 638 |
| Inv Mort | 489 | 520 |
| Inv Mut | 467 | 510 |
| Inv Ret | 460 | 503 |
| Mut Acc | 515 | 566 |
| Mut Inc | 426 | |
| Nat Res | 372 | 409 |
| PHN Fund | 953 | 972 |
| Pac Comp | 591 | 591 |
| Pac Div | 421 | 421 |
| Pac Res | 206 | 206 |
| Pac Ret | 396 | 396 |
| Pac US | 270 | 270 |
| Prev Mut | 665 | 726 |
| Prim Gr | 333 | 366 |
| Primc Vent | 179 | 197 |
| Prime Gr | 333 | 366 |
| Prov Mut | 607 | 663 |
| Prov Stk | 448 | 490 |
| Prud Gr | 510 | 557 |
| Royfd In | 500 | 571 |
| Royfd Ltd | 565 | 589 |
| Sav In Am | 599 | 658 |
| Sav In Can | 564 | 620 |
| Sav In Ret | 504 | 555 |
| Taurus | 274 | 301 |
| Un Accu | 366 | 402 |
| Un Accu Rt | 398 | 437 |
| Un Amer | 103 | 113 |
| Un Hrzn | 135 | 148 |
| Un Pens | 248 | 273 |
| Un Sec | 443 | 487 |
| Un Vent | 200 | 220 |
| Un Ven Ret | 340 | 374 |
| Un Sv Eq | 676 | 744 |

## LONDON

Closing stock quotations in new pence unless pounds are indicated: Associated Brit Foods 30½, Anglo Am of S. Africa 352, Babcock and Wilcox 44, Barlow Rand 167½, Bass Charrington 64, BICC 86, Blyvoor 895, Boots 145, Bowater 116, Brit Am Tob 198½, Brit Assets Trust 31, Brit Leyland 9¼, Brit Oxygen 30, Brit Petroleum 287½, Broken Hill Prop 357½, Buffels 20 pounds, Burmah Oil 217½.

Canadian Pac 571, Cast 73, Charter Cons 120, Cons Gold 214, Courtaulds 86¾, Daggafontein 21, De Beers 218, Distillers 90¾, Dunlop 36, F. S. Geduld 21 pounds, EMI 78, Gen Elec 82¾, Glaxo 262, Grant Metropolitan Hotels 30¾, Gr Unv Strs 107½, Guest Keen 137½, Hawker Siddeley 200, Hoover 185, Hudson Bay 655.

ICI 177, Imp Tob 46½, Judge 25½, Kloof 11 pounds, Marks and Spencer 135, Metal Box 169½, Mim Holdings 150½, Phillips 570, Plessey 57, Poseidon 235, Rank A 135½, Rio Tinto Zinc 111, Roan Consol 370, Sel Trust 300, Second Scott Inv 46, Shell T and T 176.

Tanganyika 112½, Thomson 112, Horn 122½, Tube Investments 194, Ultramar 147½, Unilever 215½, Union Corp 406, Vaal Reef 26⅜ pounds, Vickers 86¼, Western Deep Level 18 pounds, Western Driefontein 36½ pounds, West Mines 76½, Woolworth 36½, W. Holding 31½ pounds, Zambian Anglo 357, Zambian Copper 52.

Bonds (in pounds): Brit ransport 38⅞, Brit Cons 16¼, Exchange 1976 94 11-16, Treasury 08-12 35⅞, War Loan 23⅛.

## London Metals

Closing metals bid ask in pounds sterlings a metric ton; silver in pence a troy ounce:

Copper—Spot 741-743; futures 762-763.

Tin—Spot 3,825-3,830; futures 3,685-3,690.

Lead—Spot 233.5-235; futures 230-231.

Zinc—Spot 438-440; futures 448-450.

Silver—Spot 180.2-181.2; 3 months 186-186.5.

## SILVER

MONDAY

Closing spot price in the Victoria area $4.30 bid U.S. and $4.50 asked, per troy ounce. Previous day $4.50 and $4.70.

## Third Term Won

NAIROBI (Reuter) — President Jomo Kenyatta has been nominated as the only candidate for October's presidential election and will be automatically elected for his third five-year term.


SILVER
THE INFLATION FIGHTER
A Very Sound Commodity to protect your wealth from further inflation.
OUR BARS ARE GUARANTEED .999 AND FINE
OFFICE HOURS
MONDAY to FRIDAY
8:30 to 6:00 p.m.
SAT. 1:00 to 6:00 p.m.
Why not drop in or call for further information and brochures.
592-2613
CANADIAN SILVER MARKETING CO. LTD.
Ste. A, 2186 Oak Bay Ave., Victoria, B.C.

VICTORIA GLASS
WINDOW REPAIRS
360 BAY
388-4811 388-4141

happy birthday to us!
come and help us celebrate our
5TH Anniversary Sale
OPEN 10 A.M. - 9 P.M. EVERY NIGHT INCLUDING SUNDAY
mandel FLOOR COVERINGS
ON DOUGLAS OPP WOODWARDS
382-8276

EXPERIENCED AUTOMOTIVE PAINTER
Required by leading City Body and Paint Centre. Top wages plus bonus and all added company benefits for the right man. Applicant should be prepared to take over entire Paint Department.
Reply to Victoria Press Box No. 448

Healing Substance... Shrinks Piles, Checks Itch
Exclusive healing substance proven to shrink hemorrhoids...and repair damaged tissue.
A renowned research institute has found a unique healing substance with the ability to shrink hemorrhoids painlessly. It relieves itching and discomfort in minutes and speeds up healing of the injured, inflamed tissues.
One hemorrhoidal case history after another reported "very striking improvement." Pain was promptly and gently relieved . . . actual reduction or retraction (shrinking) took place.
And most important—this improvement was maintained in cases where clinical observations were continued over a period of many months. Furthermore, these tests and observations were made on patients with a wide variety of hemorrhoidal conditions. All this was accomplished with a healing substance (Bio-Dyne) which quickly helps heal injured cells and stimulates growth of new tissue. Bio-Dyne is offered in ointment and suppository form called Preparation H.
In addition to actually shrinking hemorrhoids, Preparation H lubricates and makes elimination less painful. It helps prevent infection which is a stated cause of hemorrhoids.
Just ask your druggist for Preparation H Suppositories or Preparation H Ointment (with a special applicator).
Satisfaction or your money refunded.
Preparation H

Our wagon.
Big inside.
Small outside.

The Volvo 145 Wagon . . .
The right way to buy.
Brian Holley MOTORS LTD.
VOLVO
Parts and Service Open 8 a.m.-9:30 p.m. Mon.-Sat.
3319 Douglas at Cloverdale 384-1161
(Dealer Licence D6-318)

Oak Bay
2 Bedroom
Town Houses
OAK BAY AVE. at YALE ST.
$48,500 - $51,900
OPEN HOUSE
MON. to SAT.
1 - 4 p.m.
Whyte & Gower
Oak Bay Properties
592-2407

IMMEDIATE OPENING
For Half time Business Manager for non-profit association for the handicapped. Duties include payroll, accounting and bookkeeping responsibilities. Qualifications: Degree in Business Management or Accounting or equivalent experience. Current staff aware of this opening. Submit resume to Victoria Press Box No. 458.

BUSINESS OPPORTUNITY
Complete wood sash and door manufacturing and marketing operation for sale.
Annual sales $550,000
Enquiries to:
Victoria Press Box 456

PROFESSIONAL SERVICE
Insurance Is Our Business . . . Not a Sideline
HARBORD INSURANCE
VICTORIA 1220 Broad St., 386-8441
VANCOUVER 636 W. Pender St., 687-8887

continuing education
ENGLISH AS A SECOND LANGUAGE
A non-credit course in English as a Second Language for students whose native language is not English. (Linguistics 099).
This course is offered by the Department of Linguistics and is open to appropriate adult students. Section 02 will be offered on Mondays and Wednesdays, beginning September 9, from 4:30 to 6:00 p.m. Students wishing further information about the course are invited to call the Department of Linguistics, University of Victoria, 477-6911, Local 628. For Admission and Registration information, contact the Registrar's Office immediately.

Come View
KENSINGTON TERRACE
At Quadra and Inverness
Where luxurious self-owned apartments set in a lovely treed and landscaped environment are going fast . . .
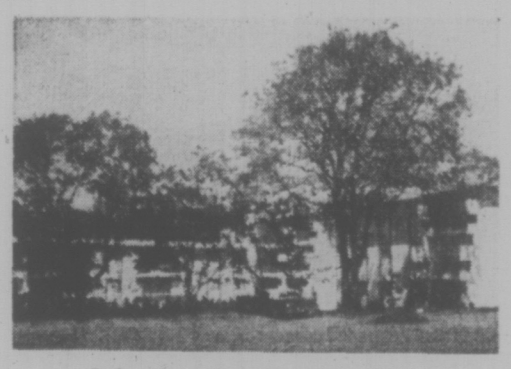
Only a Very Few Fine Suites Left!
3—1 Bedroom from $26,000
3—2 Bedroom from $31,500
1—2 Bedroom and den, $42,500
Sauna, Swirl bath, Billiard room, Hobby and Crafts room, Luxury lounge, Exercise room, Sunroof, Free Parking, Superior sound proofing.
Remember "Everything is Relative" . . .
Just compare the value and price in Kensington Terrace with other self-owned apartments now on the market. We believe your answer, like so many other Victorians, will be:
KENSINGTON TERRACE
Quadra and Inverness
Our lovely hostesses will be delighted to show you our super or apartments in Birch House, Cedar House and Arbutus House — all in beautiful Kensington Terrace.
Daily from 1:00 – 8:00 p.m.
FINANCING AT KENSINGTON TERRACE 10¼ TO 10½%
WHICH IS WELL BELOW MARKET RATES
Kensington Terrace has been primarily recommended by word of mouth by our new owners of whom we are justly proud.
Visit us and sense the atmosphere of this lovely new concept of living.
FOR FURTHER INFORMATION CALL:
Kensington Terrace 383-7444
J. B. Young 598-1818
383-4124 Anytime
Park Pacific Investments

**COMING AT YOU,** softball looks like inviting target. Actually, ball is fouled back by Alberta's Cal Lange (20) during meeting with Prince Edward Island in Canadian men's championships at Royal Athletic Park. Pitcher is Robin Hood while P.E.I. catcher is Make Flanagan. Umpire getting view of it all is Leo Burns. (Times photo by Bill Halkett.)

# Bates Battle Queens For Lead in Division

By ERNIE FEDORUK
Times Staff

If he keeps it up, someone is apt to suspect Lyall Cornett came back to softball in order to stay one step ahead of his son and maintain law and order at home.

Which, of course, isn't hurting Victoria Bates.

Cornett added his contributions again Monday as the British Columbia champions overpowered Prince Edward Island 8-0 in the Canadian senior men's softball championships at Royal Athletic Park.

The brilliant pitching of Clay Allinotte and a lusty 11-hit attack kept Bates in step with Nova Scotia's Dartmouth Dairy Queen in the preliminary round-robin playdowns.

The Gerry Spears-coached Nova Scotians won their second straight earlier Monday evening by defeating Warwick Generals of Quebec 4-2.

So both Bates and Dartmouth are 2-0. Both also are in the same division and, as the luck of the draw has it, meet tonight in the first "big" game of the 1974 tournament.

Count on Cornett to perform any duties asked of him by Victoria coach Joe Patterson.

That's why the 39-year-old utility player came out of retirement.

Patterson figured Lyall's experience, bat and ability to play most positions would give Bates "a little extra" in the way of depth.

He produced his first big dividend when he singled in the winning run that provided Bates with their fourth straight B.C. title.

Cornett isn't easing up. Cornett's pinch-hit triple allowed Victoria to tie Alberta en route to a 13-inning, 3-2 victory Sunday. He went on to add a double and single in four trips to the plate.

He was at it again Monday.

Cornett scored three runs after hitting three straight singles Monday to help Allinotte ease to the easy triumph over the P.E.I. champs from Charlottetown.

Cornett laughlingly concedes that his 6-for-7 start may restore some of the respect that shifted his son's way when young Guyle and his Esquimalt - Victoria West teammates won the Canadian Little League baseball championship and participated in last week's "world series."

More seriously, Cornett admits he is motivated by a unique situation — the prospect of having two Canadian champs in his family.

The lefthanded Allinotte completely overpowered the Charlottetown batters. He started by striking out nine in a row and wound up with 14 strikeouts.

Brian McVicar, with a single in the sixth, and Joe Martin, with a leadoff single in the seventh, were the only P.E.I. batters to collect hits off Allionotte.

Bates had far more success in getting to Merv Power.

Catcher Bob Burrows banged out a two-run homer and a double, scoring Cornett each time.

Quebec out-hit Nova Scotia 6-4 but the Dartmouth club cashed in heavily on easy passes to first. Three of the six batters walked by Quebec's Jean Huot and another who was hit by a pitched ball all went around to score the four Nova Scotia runs.

Saskatchewan, represented by Saskatoon Merchants, managed only two hits off Manitoba's Pat Coffey but squeezed out an unearned run to score a 1-0 victory and record their second success in the Red Division.

In other games Monday, New Brunswick defeated winless Quebec 6-3, Alberta tripped P.E.I. 5-2, Newfoundland edged the Northwest Territories 2-1 but the Yellowknife Twins rebounded to nip the Yukon 5-4.

# sports

DOUG PEDEN - EDITOR

## Welcome-Home Reception

Organizers are expecting Exquimalt sports fans to turn out in force Wednesday night to welcome home two teams returning from quests for national and international championships.

An official municipal reception — complete with parade — will be accorded Esquimalt-Victoria West, the Canadian Little League baseball champion, and Esquimalt Teamsters junior "B" lacrosse squad.

Esquimalt-Vic West won one of its three games at the Little League World Series at Williamsport, Pa., where the title went to Taiwan for the fourth straight year.

Teamsters lost to the champion Whitby, Ont., team Sunday in the final game of the four-team Canadian Junior "B" tourney in Halifax.

Both teams are scheduled to arrive home late tonight.

Players will be escorted in a motorcade leaving Esquimalt Sports Centre at 7 Wednesday night. The motorcade will travel through Esquimalt and downtown Victoria and return to the Sports Centre at 7:30 for an official welcome by Mayor Art Young.

Route for the motorcade will be from the Sports Centre along Esquimalt Road to Johnson Street, right onto Douglas Street, right on Belleville, right on Government, right on Fort, left on Quadra, left on Yates, over the Johnson Street Bridge, right on Tyee Road to Craigflower Road, left on Lampson Street and right onto Esquimalt Road and back to the Sports Centre.

# Dave Brushes Off Feat: 'Pressure on Them, Too'

bill walker

Softball has had an important place in Victoria sport for many years, culminated, of course, this year by the awarding of the Canadian Senior Men's Softball championships here. And this week could be a gala one in the history of the sport.

It started Sunday at Royal Athletic Park with the first of the tournament games, featured on the negative by park officials underestimating the Victoria fans and many people being forced to stand because of lack of seating, and on the positive by a sparkling game between Victoria Bate, the B.C. representative team, and Lethbridge Miners from Alberta as the pick of a good lot.

So the park people goofed. That has been rectified now, and if Bate can keep alive in the two-section round-robin tournament there could be a record attendance for the championship. Weather being suitable, of course, which it has been for the first two days, and all forecasts say "good".

The Bate-Lethbridge game has been the dilly of the championship so far with the Victorians showing their grit by coming from behind an early, two-run deficit produced by two illegal-pitch calls against Bate pitcher Stan Kern, to edge the Alberta club 3-2 in 13 innings.

Winning pitcher Dave Ruthowsky, who replaced Kern in the eighth inning, was philosophical about his heroics, which bear repeating.

In the ninth inning, with the bases loaded on three successive singles, and nobody out, Ruthowsky simply struck out the side on 11 pitches.

Which, besides being a neat trick, was an outstanding performance. To Ruthowsky "It wasn't anything I had planned, believe it," he said. "But yes, I did reach back for just a little more; and anyway, they (the hitters) were under just as much pressure as I was."

So that's how to be a hero.

### Lyall Bats Out Reply to Guyle

And Don Lancaster, who knocked in the winning run, had praise for losing-pitcher Whitey Haley. "He was smart, and had an excellent drop. I choked up and hit a riser," he explained of the game-winning blow.

For Haley it was a tough loss, and it's fair to say he deserved better and will probably enjoy more measure of success as the tournament progresses.

Lyall Cornett, a late-season acquisition by Bate, made manager Joe Patterson look extremely good in Sunday's classic by tripling home the tying run in a pinch-hitting role, and then getting two other hits, a double and a single.

Lyall later explained that he likes to feel he is a good, two-strike hitter. "I just choke up on the bat, and stroke at the ball," he said, "and I told my boy that, too." Then he added: "By the way, you send him a message for me 'the old man came through'." (This was in reference to a story here last week on Guyle Cornett, Lyall's son, a member of the Esquimalt Vic West Little League team that had won the Canadian championship and was competing at Williamsport, Pa., in the Little League world series.)

(Guyle had kidded his father by saying "Tell Dad, guess who's the best now.")

So Lyall replied, as any good father should, on the field, as he, too, shoots for a Canadian title, and right now he is the tournament's leading hitter with a remarkable six for seven.

### Mere 16 Innings Just Child's Play

Meanwhile, the game wasn't nearly a record for innings played. Alberta and B.C. once played 16 innings in the Nationals. But up in Edmonton they consider even that length child's play.

In 1972 in the Alberta finals, Calgary Power Chiefs and Edmonton Sun Life Red Socks met on Aug. 19 in what was an outstanding example of defensive softball and individual stamina. And believe it or not, the hero was the loser.

That game went 25 innings, 24 of which were scoreless, and Pete Savinkoff of Calgary pitched all 25 innings, losing 2-0 in the 25th. He faced 85 hitters, allowed 12 hits, walked only one batter, and struck out 26.

On the other side, Red Socks' starting pitcher, Stan Kern, faced 43 batters in 11 1-3 innings, allowing no runs on six hits. He struck out 14 and walked two. Relief-pitcher Irv Boryskop faced 50 batters in 13 2-3 innings, allowed only three hits, walked five and struck out 16.

Kern was recalling this game as one of the highlights of his career; then he added the clincher, in praise of his rival.

"Do you know what? That guy (Savinkoff) came right back the next day to pitch both games, and to win both games."

That folks, was some pitching too.

## SOFTBALL SCORES

**BLUE DIVISION**

| | W | L |
|---|---|---|
| British Columbia | 2 | 0 |
| Nova Scotia | 2 | 0 |
| Alberta | 1 | 1 |
| P.E. Island | 1 | 2 |
| New Brunswick | 1 | 1 |
| Quebec | 0 | 3 |

P.E. Island 000 000 0—0 7 1
British Columbia 132 020 x—8 11 0
Merv Power and Mike Flanagan; Clay Allinotte and Bob Burrows. Home run: B.C.—Burrows.

Alberta 000 040 1— 5 10 4
P.E.I. 000 101 0— 2 5 1
George Santoni, Jim Haley (6) and Cal Lange; Bill MacFarlane, Robin Hood (6) and Mike Flanagan. Home run: P.E.I.—Hood.

New Brunswick 200 110 0— 6 9 0
Quebec 300 000 0— 3 8 1
Kevin Newell and Charlie Bowlen; Martin Vachon, Jean Huot (7) and Yvon Martel. Home run: Quebec—Michel Poirier.

Nova Scotia 100 210 0— 4 4 1
Quebec 000 010 1— 2 6 0
Jim MacDougall and Wilson Boutilier; Jean Huot and Raymond Vaillancourt.

**RED DIVISION**

| | W | L |
|---|---|---|
| Saskatchewan | 2 | 1 |
| Ontario | 1 | 1 |
| Manitoba | 1 | 1 |
| Newfoundland | 1 | 1 |
| Northwest Territories | 1 | 1 |
| Yukon | 1 | 2 |

Northwest Terr. 000 100 0— 1 3 1
Newfoundland 000 002 x— 2 2 1
Alex Skakum and Harry Condon; Ross Crocker and John Rumsey.

Manitoba 000 000 0— 0 4 0
Saskatchewan 100 000 x— 1 2 0
Pat Coffey and Don Schledwitz; Doug Holoein and Chris White.

Yukon 001 030 0— 4 7 0
NW Terr. 000 030 2— 5 7 1
Eldon Hardy, Fred Soukaroff (7) and Brian Kinley; Steve Smith, Alex Skakum (5), and Jerry Dufort, Harry Condon (5). Home run: N.W.T.—Cookie Appleby.

### TOURNEY SCHEDULE

**TODAY**
5 p.m.—Ontario vs. N.W.T.
7 p.m.—VICTORIA vs. Nova Scotia.
9 p.m.—Alberta vs. Quebec.

**WEDNESDAY**
9 a.m.—Saskatchewan vs N.W.T.
11 a.m.—Alberta vs. New Brunswick.
1 p.m.—Nova Scotia vs P.E.I.
3 p.m.—Newfoundland vs. Yukon.
5 p.m.—Nova Scotia vs. Alberta.
7 p.m.—Ontario vs. Manitoba.
9 p.m.—VICTORIA vs. Quebec.

**THURSDAY**
9 a.m.—Manitoba vs. N.W.T.
11 a.m.—VICTORIA vs. New Brunswick.

## Ashbee a Coach

PHILADELPHIA (AP) — Defenceman Barry Ashbee, his career cut short by an eye injury in the playoffs in April, has been named an assistant coach of Philadelphia Flyers of the National Hockey League.

## Chris Evert Stretches Win Streak

NEWPORT, R.I. (AP) — Chris Evert won her 52nd straight match and 10th consecutive tournament Monday when she captured the singles title of the $30,000 Women's grass courts championships at the New port Casino.

Miss Evert, the No. 1 seed, ended the upset hopes of Betsy Nagelsen, 17, of St. Petersburg, Fla., with a 6-4, 6-3 victory.

Fourth - seeded Lesley Charles and Sue Mappin won the doubles title with a 6-2, 7-5 victory over second-seeded Julie Heldman and Gail Chanfreau.

## Sue Takes Trap Title

VANDALIA, Ohio (AP) — Susan Nattrass of Edmonton hit 95 of 100 targets Saturday to win the women's clay target doubles championship of America at the Grand American trapshooting championship.

Saturday's performance gave Miss Nattrass 938 of 1,000 targets during the week and the women's over-all championship.

Steve Carmichael, 25, of Kansas City, hit 100 straight in a shootoff victory for the men's clay target title.

# Bleacher Seats Added To Handle Big Crowds

The hometown flavor is helping make the Canadian senior men's softball championships a success at the box office.

The Monday evening crowd that turned out to see Victoria defeat Prince Edward Island 8-0 wasn't quite as large as a Sunday's turnout, but the British Columbia champions have pulled in more than 6,000 of the estimated 17,000 fans that have attended the first two days.

The addition of bleacher seats around the outfield fence is expected to boost the crowd totals considerably for the balance of the week.

★ ★ ★

Home-run hitters began to find the range Monday.

Charlottetown's Joe Martin was the only player to connect for the circuit in Sunday's seven games. Monday, the clouters found the range four times.

Victoria catcher Bob Burrows, Charlottetown's Robin Hood, Quebec's Michel Poirier and Cookie Appleby of Yellowknife Twins hit homers.

★ ★ ★

The most distressing aspect of the tournament are tow trucks operating around the park.

At least three out-of-province cars, none of which displayed the usual parking stamp, were hauled off the city-owned parking lots Monday.

And earlier, a mini-bus rented by the organizing committee to haul players to and from their motels also was towed away.

★ ★ ★

If the error count is an indication, teams appear to have overcome their usual starting jitters.

Twenty errors were committed in Sunday's seven games, and only 11 Monday, including four by Aberta.

★ ★ ★

Ian (Tex) MacDonald, playing-coach of the Prince Edward Island champs, regarded Clay Allinotte as "one of the best pitchers we've ever faced" after the Victoria lefty blanked Charlottetown 8-0 Monday night.

"My players were in awe of the Victoria team," he added. "That and the fact we have never played before such a big crowd made them all rather tense."

But MacDonald was highly appreciative of the applause Victoria fans tendered pitcher Merv Power when he came to bat in the sixth inning.

"Merv thought it was great," the coach said.

WRESTLING ARENA
Thurs., August 29, 8:00 p.m.
CANADIAN TAG TEAM TITLE
DUTCH SAVAGE and GENE KINISKI (New Champions)
vs.
THE BRUTE and MR. X (Former Champions)
WEBSTER vs. BRIDGES
KROFFET vs. SEKI
Remus vs. Johnson
Argit vs. Kirk
Tickets and Res. at: ARENA BOX OFFICE: 384-1522: $2.50, $3.00, $3.50, Under 12: $2.00 Rush

## Hard Tennis Road Ahead for Wendy

OTTAWA — Victoria's Wendy Barlow has started well enough but she has a tough road ahead of her in the Canadian Open junior tennis championships.

Miss Barlow won the 14-and-under title when the Canadian Closed junior tourney concluded at the weekend, but the Open competition has been reduced to two age categories this year — 18-and-under and 16-and-under.

Wendy played excellent tennis Monday and surprised Sally Cates of Vancouver 7-5, 2-6, 6-3 in the first round of the 16-and-under event. Miss Cates has regularly topped Brenda Cameron, the Victoria City women's champion, when they have met this season.

Miss Cameron also made it into the second round when her American opponent Cathy Wynaedl retired with the Victoria girl leading 6-1, 1-0. In the same age group, Nina Bland of Victoria won by default over Linda O'Connell of the U.S.

Glen Bradshaw of Victoria reached the second round of the boys' 18-and-under singles when he trounced American Mark Devine 6-2, 6-0.

The week-long championships, with more than 100 players from 14 countries taking part, are expected to be dominated by foreigners.

## Borg Tops Okker

BROOKLINE, Mass. — Eighteen-year-old Swedish sensation Bjorn Borg rallied after a slow start and trounced Tom Okker of the Netherlands 7-6, 6-1, 6-1 Monday to win the $100,000 United States professional tennis championship here.

LOOK
WHAT'S COMING TO WESTERN
SATURDAY, AUG. 31st
W.R.A. MODIFIEDS FOR THE
"BILL FOSTER CHAMPIONSHIP"
MONDAY, LABOUR DAY
SEPTEMBER 2
ROCK-N-RACE JAMBOREE!
Rock Sounds of "Magic" and "Slam", from Noon to 4 p.m., followed by
STOCK CARS AND CLAIMERS IN 4 MAIN EVENTS
WESTERN SPEEDWAY

# What Makes the Frauleins Fly?

VIENNA (AP) — Allegations that East Germany's wonder women may have been given sex hormone treatments have come from many corners since the European swimming championships ended here Sunday.

The East German girls swept up the extraordinary tally of 15 world records in the seven-day meet, which also produced two other world marks.

Opinion, both expert and just plain enthusiastic, is sharply divided on the issue.

One thing is for sure. No one outside of East Germany really knows.

Some of the "flying frauleins" look somewhat masculine. Others would turn the eye of any man.

There were similar allegations during the world championships in Belgrade, Yugoslavia, last year.

The latest rumors began with the publication in Stockholm of a newspaper interview with Bengt Eriksson, Swedish swimming team physician, in which he claimed the East Germans had been pumpin gmale sex hormones into their female swimmers for years.

Michel Legise, a French specialist in sports medicine, weihed in with a "maybe."

"These swimmers have, in fact, muscle and fatty development that is unusual in girls of their age," Leglise told the sports daily L'Equipe.

"They have a special skin quality, a bit of hairiness unusual in girls of this age, rather curious voices and certain signs in their step. These characteristics can lead one to think of the use of hormones without being absolutely certain about it," Leglise said.

What do the girls say about the issue?

Rosemarie Kother of Berlin, who smashed the world record for the 100-metre butterfly twice in Vienna, said:

"I believe the reason we do so well is the build-up of sports organization in our country in the last few years."

Kornelia Ender, perhaps East Germany's best-known swimming star, and certainly one of the prettiest, was grilled by reporters on whether she was given anything to beat records.

"Nothing is needed," she said.

Some swimming experts have followed East German events closely since that small country's explosion in the sport began just a few years ago.

Several of these experts are convinced East Germany's superb training facilities and coaching techniques are a far better explanation for the dramatic improvement than sex hormones.

Latest scientific tests can only detect very recent use of hormones. Any athlete can turn off the supply a few weeks before competition and remain undetected.

# With 'Putting Like a Machine' Johnny Expects to Win Again

HARRISON, N.Y. (AP) — Johnny Miller plans to win again this year, possibly this week.

"My putting game is outstanding," Miller said Monday, the day following his victory in the rich Westchester golf tournament, his sixth title of the season, twice as many as any other player.

The $50,000 victory pushed his leading money-winning total for the season to $256,383.

"My putting is like a machine right now," he said. "And, if you want to know, I don't see it stopping right now. It should keep on, maybe next week, maybe more.

"I'm kind of a streak player, anyhow. If I had a brain in my head, I'd play two or three or four more in a row while I've got it going."

Whether he will is questionable. He definitely will play in this week's Tournament Players Division championship in Atlanta, may or may not play in the Southern Open the following week, definitely will play in the World Open the week after that.

"I'm going to play a lot the rest of the year—four or five out of the ones that are left," Miller said. He also listed the Kaiser, the Sahara and the team championship as definite starts.

"I really want to get that spot as the leading money winner," he said, "so when I'm 80 years old I can look back and say, 'Well, at least one year I was the leading money-winner.' "

He now leads that race by $80,097 over Lee Trevino, who has collected $176,286. Tom Weiskopf, earning $17,750 for third place at Westchester, moved to ninth on the 1974 money list with $124,089 and became the ninth golfer with career winnings of more than $1 million.

*Miller reacts as birdie putt drops*

Others in the top 10 this season are Hubert Green, $174,915; Jack Nicklaus, $158,307; Dave Stockton, $150,753; Hale Irwin, $146,387; Jerry Heard, $131,313; Tom Watson, $130,801, and Bobby Nichols, $120,754.

Miller had played only twice since the U.S. Open before his record, 19-under-par victory at Westchester.

"My wife had a baby, a little girl, and well, I just had a lot of things to do. Maybe I shouldn't have taken that much time off, maybe I should have played more.

"I know I feel like I owe it to the sponsors to play a pretty heavy schedule the rest of the season."

He said, however, he would skip the Piccadilly World match play in England and planned to cut down on his foreign play.

"I've been in position to win seven times this year and I've won six. That's a joke. Really a joke. You shouldn't win more than maybe one in three.

"Maybe it won't happen next year. Maybe it'll be like Tom Weiskopf this year. He gets it close a lot but doesn't win. It could happen to me. But right now my confidence is just so good, I'm putting so good, I just feel certain I'm gonna win at least one more before the year is over."

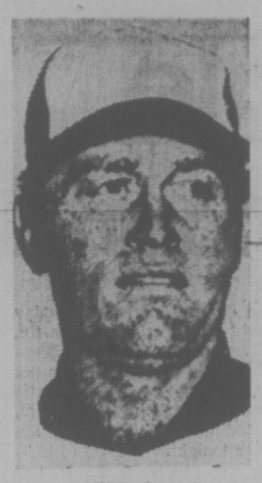

RUSTY STAUB
. . . singles in winner.

# Junior's Mistake Costly for Reds

By The Associated Press

Junior Kennedy went in as a defensive replacement, but the strategy backfired Monday night.

The young Cincinnati Reds second baseman replaced Dan Driessen in the eighth inning and promptly made the play that gave Philadelphia Phillies a 7-6 National League baseball victory.

The Phils loaded the bases on two singles, a sacrifice and an intentional walk, then Dave Cash hit a grounder to Kennedy's left side. The 24-year-old second baseman fielded the ball, appeared to glance toward first base for an instant, then threw home—late and wild.

The ball sailed about 10 feet wide of the plate. Mike Anderson scored the tying run on what was ruled a fielder's choice and a run batted in for Cash. And Del Unser continued home on the throwing error. It proved to be the winning run when the Reds got one back in the ninth.

In other National League games, New York Mets beat Houston Astos 5-4 and Atlanta Braves defeated Montreal Expos 3-2.

In the American League, Milwaukee Brewers beat Oakland A's 2-1, Cleveland Indians downed Kansas City Royals 4-1, Minnesota Twins defeated New York Yankees 7-6 and Detroit Tigers beat California Angels 6-2.

"I didn't field it cleanly," said Kennedy.

But he also insisted: "I never hesitated. I thought I had a play at the plate."

Reds' manager Sparky Anderson didn't agree.

"There was no play at the plate to start with," he said.

"But those things don't bother us. Those things happen. I don't feel bad. When they're over, they're gone."

Cash was surprised that Cincinnati elected to walk Bill Robinson to load the bases and pitch to him.

"I don't understand that. I've been to bat more than 500 times and struck out only 25 times. They're not going to strike me out. I'm going to put my bat on the ball."

The loss dropped second-place Cincinnati three games behind Los Angeles Dodgers in the National League West. Third-place Philadelphia ended a three-game losing streak and pulled within 2½ games of first-place Pittsburgh in the East.

Felix Millan squeezed home the tying run with a perfect bunt single, then Rusty Staub singled home the winner that carried New York past Houston.

Buzz Capra held Montreal scoreless for eight innings and Dusty Baker hit a home run, leading the Braves over Montreal.

Capra struck out eight and allowed only three hits until the ninth, when the Expos broke his shutout bid on singles by Ron Fairly, Mike Jorgensen and Jim Northrup. Max Leon relieved Capra and Jorgensen scored Montreal's second run as Bob Bailey hit into a double play.

"I was a little upset I couldn't finish," said Capra.

"But I'm glad we won. That's the main thing. I can't be mad because the team won."

# BASEBALL SCOREBOARD

**AMERICAN LEAGUE**

**Eastern Division**

| | W | L | Pct | GBL |
|---|---|---|---|---|
| Boston | 70 | 56 | .556 | — |
| New York | 65 | 62 | .512 | 5½ |
| Baltimore | 63 | 63 | .500 | 7 |
| Cleveland | 62 | 63 | .496 | 7½ |
| Milwaukee | 62 | 67 | .481 | 9½ |
| Detroit | 60 | 68 | .469 | 11 |

**Western Division**

| | W | L | Pct | GBL |
|---|---|---|---|---|
| Oakland | 73 | 56 | .566 | — |
| Kansas City | 68 | 59 | .535 | 4 |
| Texas | 66 | 63 | .512 | 7 |
| Chicago | 64 | 64 | .500 | 8½ |
| Minesota | 63 | 66 | .488 | 10 |
| California | 50 | 79 | .389 | 23 |

California 000 010 010— 2 10 0
Detroit 031 010 01x— 6 7 0
Hassler 3-9, Figueroa (5), Lange (7), Sanders (8) and E. Rodriguez; LaGrow 8-14 and Wockenfuss. Home runs: California Stanton (10th); Detroit — Freehan (11th), Brinkman (11th), LeFlore (2nd).

Cleveland 001 011 100— 4 11 0
Kansas City 000 010 000— 1 5 0
J. Perry 14-9 and Duncan; Splittorff 13-13, Bird (9) and Healy.

Oakland 000 000 100 — 1 6 1
Milwaukee 011 000 00x — 2 5 1
Odom 1-5, Hamilton (4), Fingers (7) and Fosse. Tenace (6), Haney (8); Champion 9-3, Murphy (7) and Porter.

New York 030 110 001— 6 8 0
Minnesota 031 003 00x— 7 11 0
Medich 15-12, Upshaw (6), Wallace (6) and Munson; Butler, Albury 5-8, Burmeier (7) and Borgmann. Home run: New York—Alomar (1st).

**NATIONAL LEAGUE**

**Eastern Division**

| | W | L | Pct. | GBL |
|---|---|---|---|---|
| Pittsburgh | 66 | 61 | .520 | — |
| St. Louis | 66 | 62 | .516 | ½ |
| Philadelphia | 64 | 64 | .500 | 2½ |
| Montreal | 58 | 67 | .464 | 7 |
| New York | 55 | 70 | .440 | 10 |
| Chicago | 52 | 72 | .419 | 12½ |

**Western Division**

| | W | L | Pct. | GBL |
|---|---|---|---|---|
| Los Angeles | 80 | 47 | .630 | — |
| Cincinnati | 78 | 51 | .605 | — |
| Atlanta | 71 | 57 | .555 | 9½ |
| Houston | 66 | 61 | .520 | 14 |
| San Francisco | 57 | 71 | .445 | 23½ |
| San Diego | 49 | 79 | .383 | 31½ |

Cincinnati 000 230 001—6 9 2
Philadelphia 003 020 02x—7 10 1
T. Carroll, Borbon (3), McEnaney (5), C. Carroll 10-4 (7) and Bench; Longborg, Watt (5), Richert (6), Schueler 8-12 (7), Garber (9) and Boone. Home run: Cincinnati — Perez (22nd.).

Atlanta 001 000 110—3 11 0
Montreal 000 000 002—2 6 0
Capra 12-6, Leon (9) and Correll; Renko 9-12, Carrithers (8) and Stinson. Home run: Atlanta — Baker (16th).

Houston 001 200 100—4 11 1
New York 011 000 003—5 10 11
Richard, Cosgrove 6-2 (8), Forsch (9) and Johnson; Koosman 13-8 and Grote, Hodges (2). Home run: New York — Hodges (4th).

# PLODDING ON TO AVOID FOLLOW-ON

LONDON (AP) — England's batsmen plodded on to save the follow-on Monday and the third cricket test match against Pakistan at The Oval appeared headed for a draw.

England finished the day on 438 for six in reply to Pakistan's score of 600 for seven declared.

The most significant event of the slow day's play, cut short by rain, was when Intikhab Alam, the Pakistani captain, took his 100th wicket in test matches. He is the only Pakistani player to complete the test double — 1000 runs and 100 wickets.

# Lions Think of Scales For Battle With Esks

EDMONTON (CP) — Roger Scales may be the least-known Edmonton Eskimo in the Canadian Football League, but it's a cinch British Columbia Lions won't overlook him when the two clubs meet here tonight in a Western Conference game.

Scales, an offensive lineman who last year was declared "the player who contributed the most to the team with the least recognition," has learned to live without fame.

But it bothers some of his team-mates, who insist Scales is one of the major reasons for the success of the Edmonton offence.

"Look what he did to Ottawa defensive lineman Rudy Sims," said Edmonton's Larry Watkins of Scales' performance in Eskimos' 23-6 victory over the Rough Riders last week.

"He's come a long way since his first days in Toronto. If an import is supposed to be better than a Canadian on the line that sure isn't true in Scales' case," said Watson, an American offensive lineman.

Head coach Ray Jauch agrees.

"Roger is one of our most consistent people in there. He did a pretty good job on Rudy Sims the last time out. He has a tremendous attitude . . . exactly what you want in a player, except Roger always keeps giving you a little more."

With Sims to battle against on the Ottawa squad and defensive linemen like Gary Robinson in B.C., Scales admits his task is not easy.

"Sims is really big and strong. You can't let him get his hands on you or he'll strangle you.

"As for Robinson in B.C., he's a problem because he's so tall. You have to keep him off or he'll knock the ball down at the line of scrimmage."

Scales has played in two Grey Cup games. In 1970, he scored a touchdown for Toronto Argonauts in a futile effort against Calgary Stampeders, and last year he played for Edmonton, where he arrived in 1972.

Also playing a key role in tonight's game will be Gary Lefebvre, who will replace recently-cut Jodie Carter at cornerback as well as playing his usual flanker position on offence.

Lefebvre said coach Jauch explained to him that he didn't really want to put him on defence but "I guess he figured it was the only thing to do."

"At this point it's an interesting challenge for me and I love it.

"I don't want to give up offence. That's where my heart is."

# Seaboard Grabs McGinnis Crown

Seaboard Construction edged league-champion Century Inn 2-1 Monday night at Heywood Avenue Park to win the best-of-five Stuffy McGinnis Men's Softball League playoff final series, 3-1.

Glen Bullen struck out four batters and yielded no bases on balls as he recorded the pitching victory. He also held Century batters to two hits after Bob Custance connected on his first pitch of the game for a home run and the only Century score.

Glen Kilduff set the pace for Seaboard hitters with a triple that scored Barry Wilkin for the tying run in the first inning as well as a single.

Vern Benn, who singled to lead off the first before Wilkin reached base on a fielders' choice, scored what proved to be the winning run in the fifth inning. He drew a walk, stole second base, reached third on an error and scored on another Century miscue.

Seaboard won the first two games of the series 11-5 and 8-1 before Century bounced back to take the third, 3-0.

Century Inn 100 000 0 — 1 3 2
Seaboard 100 010 x — 2 6 0
Randy Jackson and Ross Johnson; Glen Bullen and Wayne King. Home run: Century—Bob Custance.

# Jump Mark Tied

BERLIN (AP)—Rosemarie Witschas, 22, of East Germany, cleared six feet, 4⅝ inches to tie the women's world high jump record. She equalled the 1972 mark set by Bulgaria's Jordanka Blagoewa.

# Stockers Leading Softball Playoff

They took different routes, but Esquimalt Combos and Stockers North Americans both grabbed 1-0 leads Monday night when the Victoria Senior Women's Softball League best-of-three playoff semi-finals opened at Hyacinth Park.

Stockers, sparked by pitcher Audra Sinclair, defeated Hygrade Radio Juniors 5-2 and Combos won by default over CJVI Vicettes.

Coach Wally Yeamans of the league champion Vicettes said he had not been told by league officials that the playoffs were to start Monday and only one of his players showed up for the game.

The playoffs continue tonight at Hyacinth Park with both games starting at 6:45.

# Boxing Club Captures Boxla Title

CLOVERDALE — Victoria London Boxing Club steamrollered North Shore Indians 23-7 here Saturday to win a single-game final for the provincial senior "C" lacrosse championship.

Murray Muralt set the scoring pace for Boxers with four goals and three assists. Brian Spaven added three goals and five assists while Jim Walshaw scored three and helped on another three.

Rick Baker, who scored one goal for Boxers, had six assists.

# Cubans Clip Canadians

LONDON, Ont. (CP) — The Canadian national team, which went undefeated in qualification play, lost, 3-2, Monday night to Cuba following a series of penalty kicks in an International Youth Soccer tournament.

The loss eliminated Canada from further play in the Confederation of North-Central American and Caribbean Soccer Association competition.

# Aussie Yacht Leads

NEWPORT, Rhode Island (Reuter) — The Australian yacht Southern Cross defeated the France by six minutes and 59 seconds Monday to take a 3-0 lead in the best-of-seven America's Cup foreign elimination series.

The French asked for a day off today to clean their boat's bottom and give the crew a rest after five straight days of racing. The Australians plan the same program.

Courageous and Intrepid, the two American yachts left in contention for the Cup defence, resume their series today.

Courageous triumphed by 10 seconds against Intrepid Sunday but the losing skipper said he would protest the race.

# Football Bargaining Continues

CHICAGO — National Football League players and owners recessed talks early today, still apparently far from agreement on main issues in the 58-day-old players' strike, and planned to return to the bargaining table this morning.

In pre-season exhibition games played Monday night, Cincinnati Bengals defeated Detroit Lions 27-14, Atlanta Falcons topped Houston Oilers 10-6 and Chicago Bears tripped Baltimore Colts 20-16.


COME IN AND HANDLE A HONDA

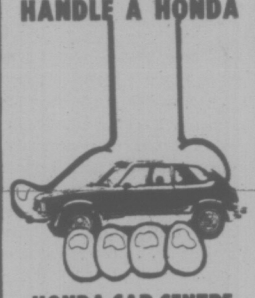

HONDA CAR CENTRE
NEWS BULLETIN 1
Motor Trend Magazine, January 1973, says "Honda Civic was chosen 'Car of the Year' by an overwhelming majority of our voters. Its bright design and practicality give it the potential to be a world-wide people's car. Its function and economy make it a masterpiece of its kind."
Honda Civic is incredibly stingy with gasoline. Of all U.S. cars tested by the U.S. Environment Protection Agency the 4-speed Honda came in first at 34.9 miles per Canadian gallon.
Prices start at $2899
HONDA car centre
909 YATES 386-6707
Dealer Lic. D-8217

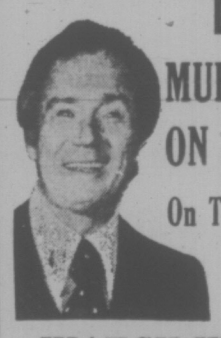

DON'T SHOP MURRAY GOLDMAN ON DOUGLAS
On Tuesday or Wednesday
BUT!
WATCH WED'S PAPER

DATSUN

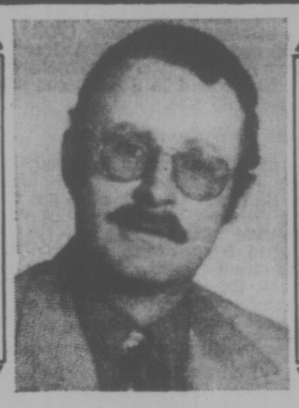

DATSUN
JERRY McCANN, McCALLUM MOTORS SALES MARKETING EXECUTIVE "SALESMAN OF THE YEAR" SAYS:
"HAVE I GOT A CAR FOR YOU!"

DATSUN 610
It's a Datsun 610 two-door hardtop with four-speed transmission, a stylish, well constructed car, that gives me a superb ride, and great performance. The gas mileage is excellent. I've driven this metallic green Datsun 610 with side mouldings, radial tires, and a radio, just over a thousand miles. Give me a call and save hundreds on my Datsun demonstrator. You'll enjoy driving it just as I have.
McCALLUM MOTORS
1101 Yates Street 382-6122
1836 Old Island Highway 478-1741
D6822

26" Quasar II COLOR TV
WITH REMOTE CONTROL
Here's a handsomely styled contemporary console finished in a rich Royal Walnut and has all the features you've been looking for. Quasar's matrix bright picture tube, instamatic color tuning and a powerful 97% SOLID STATE (FOUR TUBES ONLY) "WORKS IN A DRAWER" CHASSIS—all combine to bring you strikingly realistic color and, of course, SATELLITE REMOTE CONTROL. Change channels and volume or turn set on and off all from your chair. Come in and arrange for a free home trial.

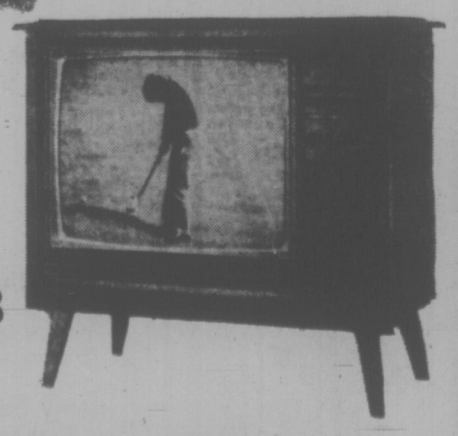

SUMMER SPECIAL $788.88
CREDIT—OF COURSE!
COLORTRON TELEVISION LTD.
3180 HARRIET (Just off Burnside) PHONE 383-9113
Two Generations of Sheas Serving Victoria
Open Tues. through Sat., 8:30 a.m. to 5:30 p.m.

SALMON COUNTRY
PEDDER BAY marina
BOAT RENTALS • GUIDE SERVICE
RAMP • WHARFAGE
ATTENTION FISHERMEN
Recommended fishing times for best feeding activity in local waters.

| Date | Major a.m. | Minor p.m. |
|---|---|---|
| 28th | 6:00-8:00 | 3:45-5:45 |
| 29th | 6:40-8:40 | 3:55-5:55 |
| 30th | 7:20-9:20 | 4:05-6:05 |

ROCKY POINT RD. • 478-1771

ANGLERS ANCHORAGE MARINA
Brentwood Bay
Foot of Marchants Road

Under New Management
NEW FIBREGLASS BOAT RENTALS
Bait, Fishing Tackle for Sale and Rent
PHONE TODAY FOR RES.
652-3531

# people

## Cloudy Future for Moonshiners

ATLANTA — Soaring sugar prices are squeezing moonshiners out of business, but one old-timer is sure there will be stills as long as there are Southerners who prefer a jolt of white lightning to a genteel sip of a gentlemen's blend.

"It'll always be here, like gold digging," said **Hubert Howell**, 76, who ended a two-decade moonshining career in 1941 to join the army. "Once a gold-digger, always a gold-digger, and once a moonshiner, always a moonshiner."

The price of a 100-pound bag of sugar a year ago was $12. This week it is expected to top $40 which has pushed the price of moonshine into the realm of lower-priced legal whiskies.

LOS ANGELES — "I guess she provided the distraction and he got the money," a police spokesman said of the man-woman robbery team that stole $2,000 from an office of Empire Savings and Loan Monday.

The braless woman bandit wore a knit white top so sheer that police first reported the bank had been robbed by a barebreasted woman. Her partner menaced a teller with what appeared to be a pistol hidden in a handkerchief.

Police said the male teller could not describe the woman bandit's face.

NASHVILLE—Sen. **Howard Baker**, twice mentioned as a leading prospect for vice-president, now says he has no interest whatever in the job.

"I'm not sure that I'll ever be a candidate for anything other than the United States Senate again," Baker said. "If I am I can promise you that it will not be as a candidate for Vice-president. "That's the mose helpless position in politics you can be in," he added.

FT. LEWIS, Wash. — The U.S. Army has another **Robert E. Lee**, this time the great-great-great grandson of the commander of the Confederate forces in the Civil War. A draftee, he holds the rank of Spec. 4.

DOVER, England — **Jennifer Anderson**, 18, an Australian attempting to swim the English Channel topless, gave up Monday, only 1½ miles from France.

Jennifer, who slipped off the top of her bikini shortly after she left the English shore, was in the water nine hours 21 minutes and was defeated by high winds whipping up the seas.

LAS VEGAS — **Elvis Presley** did not perform Monday night because he had the flu, a spokesman for the Hilton Showroom said. It was not known whether Presley, who was not taken to hospital, would be well enough to appear tonight.

NEW YORK — **Gerald Ford's** college sweetheart says she always planned to marry the man who became president but never got around to it.

**Phyllis Brown**, now 56 and twice divorced, was Ford's steady girlfriend from 1937 to 1942. Later she became a model in New York and pictures of the pair cavorting in the snow once appeared in Look Magazine.

The young Ford was a hard worker: "He coached football, went to law school and used to get up at 4 a.m. to read the New York Times from cover to cover," she said.

BEIRUT — The Greek Catholic archbishop of Jerusalem is on a hunger strike to force the Israeli government to release him from jail, the Greek Catholic patriarchate said today.

Archbishop **Hilarion Capudji** "is determined to continue the strike until he is released," the patriarchate said in a statement signed by Bishop **Bartholomeus Samman**, one of the three clerics sent by the Holy Synod of the Greek Catholic Church in the Middle East to investigate the archbishop's arrest on gun-running charges.

DETROIT — Four bandits picked the wrong time to pull a bank robbery Monday and the FBI got their men. Agents said the four men robbed a Royal Oak Township branch of the Nastional Bank of Detroit just as an FBI bank robbery investigation squad was nearby.

BAKER
*. . . no interest*

## Ripper Rambles Slashed

LONDON (Reuter) — *London's most ghoulish tourist attraction*, a tour of Jack the Ripper's murder spots, has been abandoned because of redevelopment in the city's East End.

The last "Ripper Ramble" took place Monday when 80 walkers followed the gory footsteps of the infamous homicidal maniac of 85 years ago.

London Unlimited, the firm that has been organizing the tours, says it is impossible to recapture the horror of the Ripper on a site surrounded by multi-storey parking garages and concrete office blocks instead of dingy alley and dark hallways illuminated only by flickering gas lamps.

## Weekend Price Of Paper Hiked

OTTAWA (CP) — The Saturday edition of The Citizen is to rise to 35 cents from 25 cents effective Aug. 31, the newspaper announced Monday.

The rate for home delivery will be unchanged at 85 cents a week. The street price for weekday editions still will be 15 cents.

### FOLLOW THIS VICTORIA ENTERTAINMENT GUIDE

**BUTCHART GARDENS. OPEN EVERY DAY 9 A.M. TO 11 P.M. — Many pleasing features combine to add to your pleasure. Regular admission at the International Entrance covers them all: Smashing stage shows, puppet and minstrel shows, Ross Fountains in their majestic "Ballet to the Stars" . . . romantic after-dark illumination . . . six gardens — fabulous Sunken Garden, English Rose, stately Italian, quaint Japanese, Lake and Stage Show Gardens . . . plus the Begonia Bower, Show Greenhouse, fascinating Seed and Gift Shop . . . Restaurant and coffee bar service available.**

**BUTCHART GARDENS SUGGESTS: COMBINE THEM ALL INTO ONE GRAND, THRIFTY OUTING**—the Gardens by daylight . . . stage entertainment . . . romantic night lighting and the Ross Fountains in their majestic "Ballet to the Stars". Regular admission covers them all. For added pleasure, dine in the Floral Restaurant.

**BUTCHART GARDENS SPARKLING ENTERTAINMENT —NOTE:** Stage shows for 1974 season terminate Sat., Aug. 31, with a special feature show on that evening. See Sat. listing below. Other fine daily entertainment continues after Sat., Aug. 31.

**TUESDAY, 8:30 P.M. "NICE 'N' EASY"** — Variety musical entertainment featuring John Dunbar, Marge Bridgeman, Christopher Ross, Madeline Paul, Betty Winter, Woody Woodland, Norm Watson, and the "Butchart Buskers". Also the "Butchart Gardeners" 1:30 to 3:30 p.m. and 6 to 8 p.m., and the "Zingari" Puppets 7:00 and 7:45 p.m.

**WEDNESDAY, 8:30 P.M., "NICE 'N' EASY** — Variety musical entertainment featuring Marge Bridgeman, Murray McAlpine, Madeline Paul, Christopher Ross, Betty Winter, Woody Woodland, Norm Watson, and the humorous and talented "Butchart Buskers". Also the "Butchart Gardeners" 1:30 to 3:30 p.m. and 6 to 8 p.m.

**THURSDAY, 8:30 P.M., SCOTTISH VARIETY NIGHT** — Colourful Scottish Stage Show and Tattoo. Thrill to the Pipes and Drums of the Canadian Scottish Regiment (Princess Mary's) as they march on our stage and parade in the great Stage Show Garden. Plus other entertainment starring baritone John Dunbar (M.C.), the Adeline Duncan dancers and June Dupuis with Grace Timp, Dave Ferne and Mary Klektau. Also the "Butchart Gardeners" 1:30 and 3:30 p.m. and 6 to 8 p.m., and the "Zingari" Puppets 7:00 and 7:45 p.m.

**FRIDAY**—Same as Wednesday listing.

**SATURDAY, 8:30 P.M. — SPECIAL VARIETY MUSICAL SHOW**—"Sound of Music," "My Fair Lady," "Hello Dolly." Great Broadway hits of the 50's and 60's. 12-piece orchestra under the direction of Howard Denike, with soloists May Bissendon, Marge Bridgeman, Peter Chipman, Charles Dorrington, Harry Elsdon, Madeline Paul, Christopher ross and Jonie Woods. Don't miss this special musical treat!!! The "Butchart Buskers" 1 to 3 p.m. The Heron Family "Humanettes" 3:30 and 4:30 p.m. "Zingari Puppets" 7 and 7:45 p.m.

**SUNDAY** — The "Butchart Buskers" 1 to 3 p.m. — "Grace Tuckey" Puppets 3:30 and 4:30 p.m. — The Heron Family "humanettes" 7:00 and 8:00 p.m. — Colour film, approximately 8:30 to 9:30 p.m.

**BUTCHART GARDENS ROMANTIC NIGHT LIGHTING EVERY EVENING FEATURING THE FABULOUS SUNKEN GARDEN AND THE SPECTACULAR ROSS FOUNTAINS IN THEIR MAJESTIC "BALLET TO THE STARS".** As darkness takes over, a thousand hidden lights combine with the moon and stars, the hills, trees and shrubs, lakes, lily ponds and fountains, to create a fairyland softly scented by the flowers—a spectacle so unusual, so grand it's indescribable! This alone is worth coming to see.

**BUTCHART GARDENS FLORAL RESTAURANT**—Open every day 11 a.m. to 7:30 p.m., serving delicious lunches, afternoon teas, and delightful buffet suppers in the evening. Continuous Snack and Coffee Bar Service.

**BUTCHART GARDENS. KNOWN THROUGHOUT THE WORLD FOR THEIR INCREDIBLE BEAUTY . . . EVER CHANGING, ALWAYS LOVELY!** Skillful planning, constant replanting, dedicated gardeners pooling their ideas and knowledge, keep them that way week after week, season after season. Developed from an old abandoned limestone quarry over half a century ago, they have grown to become one of the world's most unusual, written-about, talked-about, admired attractions.

**BUTCHART GARDENS — MOST GRACIOUS WAY TO ENTERTAIN YOUR FRIENDS. PLAN NOW!**

**BLUE LINE/GRAY LINE BUTCHART EVENING TOURS** —Buses leave front of Empress Hotel nightly at 7:30, INCLUDES TOUR OF GARDENS AND ENTERTAINMENT (see stage show schedule, above). 382-6161 or 385-4411.

**INTRODUCTION TO SAILING CRUISE**—With instructor. 3-hour tour from Inner Harbor. Tony Burton Sailing School. 383-4011.

**THE THATCH CABARET**—Dance nightly to the exciting sounds of JADE in Victoria's Swingingest night spot. Open nightly until 2 a.m. at the Royal Oak Inn, 4676 Elk Lake Drive. Reservations, 658-5231.

**THE OLD FORGE**—Dancing six nights a week to the fabulous sounds of the Brothers Forbes in one of Canada's langest and most luxurious night clubs. Excellent late evening menu. No tables reserved after 9:00 p.m. Fridays or Saturdays, Strathcona Hotel, 919 Douglas St. 383-7137.

**WIG & DICKIE THEATRE RESTAURANT** — Victoria's only "Old Country Singalong" plus dining and dancing. Reservations recommended. 385-6787. Wilson Inn, 850 Blanshard.


NOT NOW, DARLING
"A SUPERB EXAMPLE OF MODERN BRITISH DRAWING . . . ROOM COMEDY . . . LACED WITH SEX!" — TORONTO SUN
Mature — Warning: Nudity and Suggestive Dialogue — B.C. Dit
NIGHTLY 7 & 9
FEATURE: 7:15 and 9:15
19th WEEK
FOX CINEMA
BLANSHARD AT HILLSIDE - 382-2370

. . . a kinky, outlandish comedy masterpiece . . . more laughs per mad minute. . . Les Wedman, Vancouver Sun
MEL BROOKS' BLAZING SADDLES
Held over for its eleventh hilarious week.
MATURE WARNING PARENTS
Comedy with some coarse language
R W McDonald
B C Director
NIGHTLY 7:30 and 9:30
382-5922 · Douglas & Humboldt
TOWNE Cinema

Arnold is a scream!
STELLA STEVENS | RODDY McDOWALL and ARNOLD
Nightly at 7:10—9:05
ODEON 1
980 YATES STREET
ENDS THURSDAY
Mature Entertainment

BUTCH & THE KID ARE BACK!
Paul Newman — Just for the fun of it! — Robert Redford
"BUTCH CASSIDY AND THE SUNDANCE KID"
ODEON 2
985 YATES STREET
GENERAL ENTERTAINMENT
Shows: 1:30-3:25-5:15-7:15-9:15

Nightly 7:00—9:30
Mat. Wed., Sat., Sun., 2:00—4:30
Presented in Stereophonic Sound
Adults $3.00
Children & Golden Age $1.25
HAIDA
808 YATES STREET
382-4278
Metro Goldwyn Mayer presents
"THAT'S ENTERTAINMENT"

COUNTING HOUSE CINEMA 1
BROAD AT BROUGHTON
383-5434
7th Wk. in Victoria! Nightly 7:25—9:30
Barbra Streisand
"For Pete's Sake"
General

COUNTING HOUSE CINEMA 2
BROAD AT BROUGHTON
383-5434
ENDS THURSDAY
7:25 - 9:30
American Graffiti

HURRY—ENDS WEDNESDAY
ROGER MOORE as JAMES BOND
"LIVE AND LET DIE"
Adults $2.00
Students $1.75
O Age $1.00
Children 75¢
OAK BAY
2184 OAK BAY AVE
598-2213
7:00 and 9:05
General Ent.
Closed Sunday

THIS MONTH'S LUCKY WINNERS!!!
MRS. JOAN SMITH — MRS. PAT FERGUSON
Dine & Dance with us to-night
Win a trip to HAWAII
FREE DRAW EVERY OTHER WEDNESDAY
THEATRE Wig & Dickie RESTAURANT
Tuesday thru Saturday 6-9 p.m. - Show 9 - 2 a.m.
Come to Dinner - Beef's our Specialty
THE WILSON INN 850 Blanshard St. - Reservations 385-6787

ESQUIMALT SPORTS CENTRE
ICE SKATING TONIGHT
8:30-10:15
Tomorrow—7 p.m.
A salute to the Canadian Little League Champions—Esquimalt-Vic West. Everybody welcome.
SKATE RENTALS AND SHARPENING

22nd Year on Stage
FINAL PERFORMANCE
SAT., AUG. 31
SMILE SHOW
Rave Notices
Record Attendance
McPherson Playhouse
386-6121

The Thatch CABARET
ROYAL OAK INN
4680 ELK LAKE DRIVE
658-5231

T. M.
TRANSCENDENTAL MEDITATION
INTRODUCTORY LECTURE
Every Wednesday and Friday at the
VICTORIA WORLD PLAN CENTRE
1270 Pandora Ave., 383-9822

Bacchanalia Cabaret
Under New Management
BLAKE AND GARY
"SPRAGUE CENTRE"
388-6684, 905 Esquimalt Road
(Kitty corner from Maverick Market)
DON'T MISS THEM . . . .
DIRECT FROM VANCOUVER
ONE WEEK ONLY
"BOULDER DASH"
TUESDAY to SATURDAY, 8 a.m. to 2 a.m.

JOHN MINSHALL PRESENTS
MON. and TUES.
SEPT. 16 and 17, 8:30
SPECIAL MATINEE
Tues., Sept. 17 at 4:30
"The most popular musical theatre production in Canadian History" — THE TORONTO STAR
ANNE OF GREEN GABLES
ROYAL THEATRE
Tickets available at McPherson Box Office, 386-6121, Arena Box Office, 384-1522 $6, $5, $4. Children and Golden Age ½ Price at Matinee only

UPSTAIRS
"THE CRYSTAL BALLROOM"
THE FABULOUS
INKSPOTS
APPEARING NIGHTLY
Tues. - Sat., Aug. 27 - 31
Fri. and Sat.
Appropriate Attire Required
DINING 5 - 2 a.m.
Tuesday - Saturday
featuring CONTINENTAL CUISINE
In between the shows Dancing to the
Henry Fielding Orchestra
STARDUST
DOWNSTAIRS
"THE MOD WORLD"
Aug. 13-31 Presenting . . .
TED HOUSE, "MOONSHINE"
Aug. 13-31
TUESDAY to SATURDAY — 9 a.m. to 2 a.m.
Casual Dress
• A FULL FACILITY CABARET
• WHERE THE NEW AND OLD MEET
1037 View Street, 385-1031

The Nordic invasion . . .
Little Denmark
GLEN STEVESON at the Piano
9-12 — Boston Square Only
IN 2 LOCATIONS
312 COOK ST.
OPEN FROM
5:00 p.m. to 10:00 p.m.
31 BASTION SQ.
OPEN FROM
11:30 a.m.-2:00 p.m.
5:00 p.m.-11:00 p.m.
DELIGHTFUL DANISH and CANADIAN CUISINE

MOVIE GUIDE
THERE'S A (love) BUG GOING AROUND
GOING SOON!
WALT DISNEY PRODUCTIONS
HERBIE RIDES AGAIN
TECHNICOLOR
HELEN HAYES — KEN BERRY
Plus Mickey Mouse Cartoon Special
Children $1.00
"SHANGHIED"
CAPITOL
908 YATES—384-6811
Tues., Thurs.—7:00 and 9:00 p.m.
Wed. 1:25, 3:25, 5:25, 7:25, 9:25
Last Complete Show 9 p.m.

"★★★★ HIGHEST RATING" N Y DAILY NEWS
Robert Evans — Roman Polanski —
Jack Nicholson · Faye Dunaway
"Chinatown"
RESTRICTED
ROYAL
805 BROUGHTON—383-3711
Feature at: 1:30, 4:00, 6:30, 9:10
Last Complete Show 9 p.m.

A Film by PAUL MORRISSEY
Andy Warhol's Frankenstein
"The ultimate 3-D movie. The ultimate stomach turner."
—Howard Kissel, Women's Wear Daily
3D
Sunday—1:00 - 3:00 - 5:00 - 7:00 and 9:00
Tues., Wed., Thurs.—7:00 and 9:00 p.m.
Increased Admission Prices
Warning—Many disgusting brutal scenes and some sex.
—R. W. McDonald, B.C. Director
CORONET
836 YATES ST.—383-6414
RESTRICTED

BROUGHT BACK BY POPULAR DEMAND
Winner of 7 Academy Awards
Best Picture
Best Director George Roy Hill
Best Story and Screenplay
Best Film Editing
Best Art Direction
Best Costume Design
Best Original Song Score
"THE STING"
PLUS
NEWMAN'S LAW
Mature Ent.
Warning: Frequent violence. —B.C. Director.
TILLICUM Drive-In
BURNSIDE AT TILLICUM—382-7531
Gates 8:00
Show at Dusk

# Radio Shack®

Now Over 200 Stores Coast to Coast in Canada to Serve You

Prices in effect until Sept. 2/74

# REALISTIC for Your LISTENING PLEASURE!

31-1973

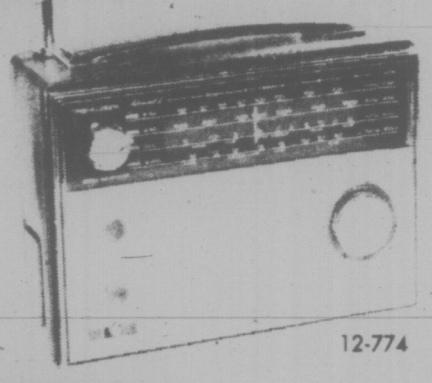

12-774

## ASTRONAUT-4 AM/FM PORTABLE

Reg. 59.95 **NOW 53.95**

The low-priced 4-band portable that tells you what in the world is going on! FET/IC circuitry gets global broadcasts and all your FM/AM favourites. Fine-tuning on SW, tone control, 3½" speaker, telescopic SW/FM antenna, built-in AM antenna, jack for external antenna. With earphone, 4 "C" cells. AC cord. 6½x9x3½".

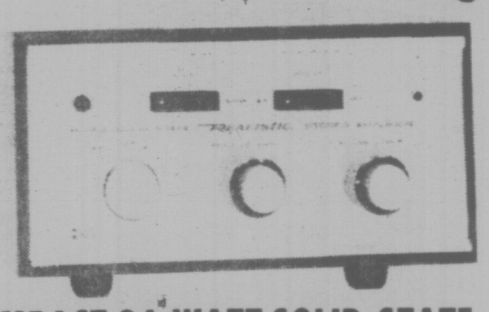

## COMPACT 24-WATT SOLID-STATE AMPLIFIER

Reg. 84.95 **NOW 62.88**

Realistic SA-175C. Mini-sized, mini-priced—a lot of stereo in a little space! Switch selects magnetic or ceramic phono input, tape inputs and outputs too. ITL/OTL direct-coupled circuit delivers full power over entire frequency range. Other de luxe features include ganged volume control, stereo-mono switch, headphone jack.

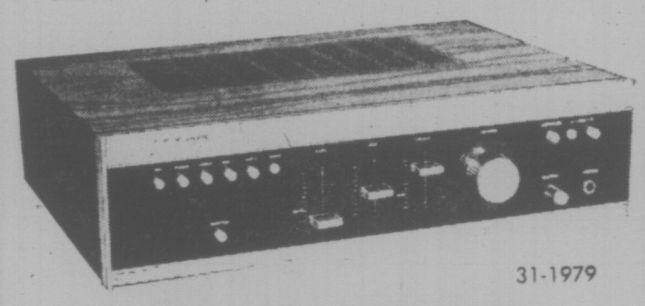

31-1979

## DE LUXE STEREO AMPLIFIER WITH 90-WATT INTEGRATED CIRCUIT!

Reg. 179.95 **NOW 139.00**

SA-900. Entire output circuit is direct coupled (no transformers!) for full audio power! Has "Glide-Path" bass, treble, mid-range controls; "Perfect Loudness" for full bass at any volume. PLUS—headphone jack, speaker/selector pushbuttons, rear panel tape-in/phono level controls, switched/unswitched AC outlets.

31-2051

## THE REALISTIC STA-220 250-WATT STEREO RECEIVER

Reg. 529.95 **NOW 499.95**

- *250 watts of power to drive even the finest of speakers!*
- *FM Tuner with exclusive Auto-Magic® for automatic fine tuning!*
- *Wide band AM!*
- *Glide-Path® volume controls for each channel!*

The new Realistic STA-220 receiver has that solid look and feel of high quality professional equipment. Its versatility and performance set it apart from ordinary stereo components. Among its many features, it has a special switching system to choose among three speaker systems for whole-house stereo. The bass, treble and mid-range controls have click-stops for professional precision. Other features: front panel jacks, two unswitched AC convenience outlets, beautiful blackout dial, tuning pointer turns red to indicate stereo broadcasts. And at no extra cost, a luxuriously finished real wood case.

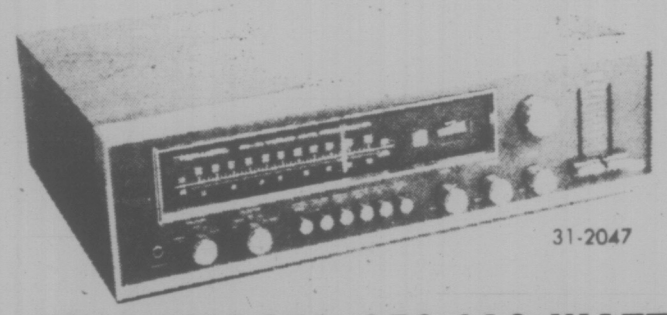

31-2047

## REALISTIC STA-150 160-WATT AM/FM STEREO RECEIVER

**WORLD'S FIRST RECEIVER WITH AUTO-MAGIC FM TUNING**

Reg. 399.95 **NOW 369.95**

Touch the flywheel tuning knob and this receiver knows you're there and helps you tune perfectly. Turn the knob and AFC is deactivated for easy station selection. Release the knob and Auto-Magic fine-tunes and locks in the station. There are seven IC's to make this one of the finest receivers ever—four in the FM-IF stages, one in the wideband AM circuit and two in the multiplex and muting circuits. Three dual-gate FET's in the RF/mixer stages for high sensitivity without overloading. The OTL amplifier has the power needed for deep bass even with two speaker pairs.

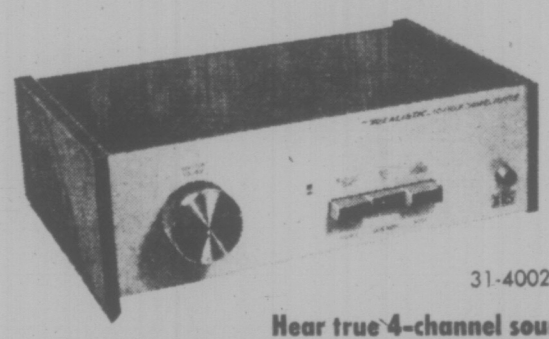

31-4002

**Hear true 4-channel sound widely available now on records, tape, FM-plus enhancement of 2-channel stereo with our**

## SQ-1 ADAPTER

Reg. 79.95 **NOW 59.95**

If you haven't heard the exciting "Sound of the Seventies" you're in for a treat with the SQ-1 Adapter! Add it to your present stereo system (plus a second amplifier and two more speakers) for a quadraphonic four-channel reproduction with "cineramic" dimension and realism that 2-channel stereo could never match.

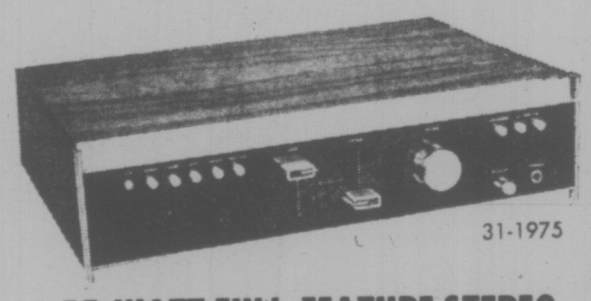

31-1975

## 55-WATT FULL-FEATURE STEREO AMPLIFIER

Reg. 149.95 **NOW 99.00**

Realistic SA-500. Our best stereo amplifier features Glide-Path® base and treble. Pushbutton selectors for loudness, tape monitor, magnetic/ceramic phono, tuner, aux. Outputs for headphones, main/remote speakers, tape recorder.

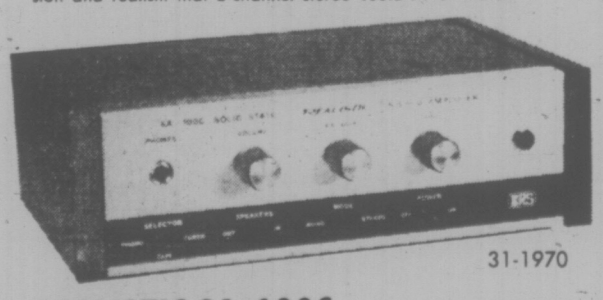

31-1970

## REALISTIC SA-100C 10-WATT STEREO AMPLIFIER

Reg. 54.95 **NOW 40.00**

Enjoy economy stereo in any room of your home or at your office—without compromising quality, features or looks. The SA-100C has a full array of controls you'd expect to find only in more costly amplifiers. There's even a stereo headphone jack.

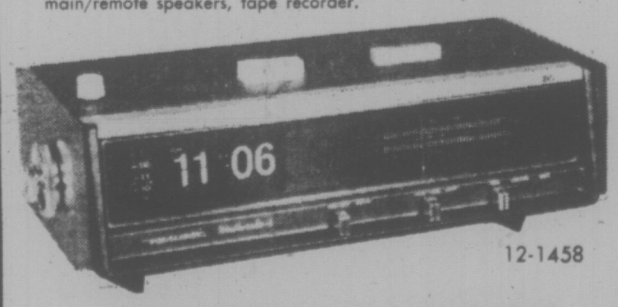


12-1458

## AM/FM DIGITAL CLOCK-RADIO

Reg. 69.95 **NOW 64.95**

Weatheradio-6. Attractive AM/FM radio with lighted digital clock and pushbutton weather, all in one stylish case! Convenient front-panel sliding hi/lo tone, on/off-auto and volume controls. Ceramic filter and "full-time" AFC. Side mounted fine-tuning for 162.40-162.55 MHz weather. Built-in antennas, terminals for external FM antenna. Earphone jack.

# FREE!

## EVERY WEDNESDAY

**During July and August is**

## BATTERY DAY

When you bring any one radio, walkie-talkie, flashlight, toy, we will replenish its batteries free. ("D", "C", "AA" 9 volt). "New Formula" series

## NOW 4 STORES TO SERVE YOU

CHARGEX

### 609 YATES

Between Broad and Government
• HOURS •
Daily 9:30 to 5:30, Fri. 'til 9 p.m.

**384-6411**

### 3986 Shelbourne

University Heights Shopping Centre
• HOURS •
Mon. to Fri. 10:30 to 9:00
Sat. 10:00 'til 6:00

**477-9119**

### 3185 Douglas

Mayfair Shopping Centre
• HOURS •
Daily 9:30 to 5:30
Thurs. and Fri. nights 'til 9:00 p.m.

**382-6221**

### IN DUNCAN

No. 15 Duncan Mall
250 Trunk Rd.
Phone 748-2712
• HOURS •
Daily 9:30 to 5:30
Thurs. and Fri. nights 'til 9 p.m.

**Radio Shack®**

A DIVISION OF TANDY LEATHER CO. OF CANADA LIMITED
UNE DIVISION DE TANDY LEATHER CO. DU CANADA LIMITEE

## WIZARD OF ID

## THE FAMILY CIRCUS

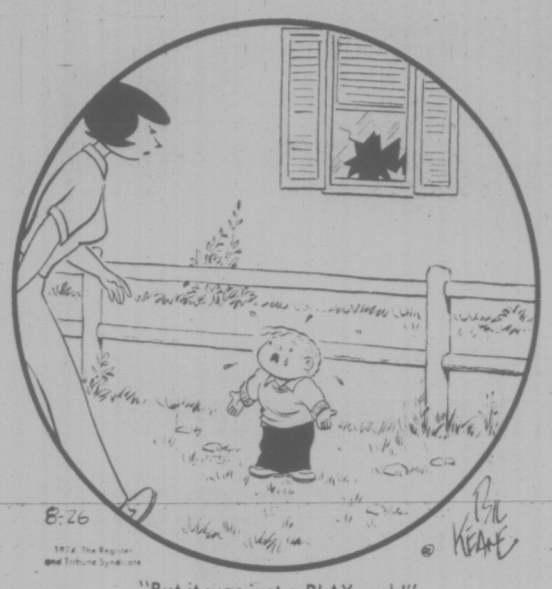

"But it was just a PLAY rock!"

## DENNIS THE MENACE

"DON'T SHOOT HIM! HE WAS AIMIN' AT ME!"

## GARDENING
### hilda beastall

# Judging Garden Freshness Really A Matter of Taste

Vegetables in the home garden need to be gathered for use just as they reach a certain peak of perfection. If you have never had a garden before how can you judge this point?

To get accustomed to "fresh" flavors, take produce at different stages until you decide just which of the many stages you consider perfect.

Opinions vary as do taste preferences, so after all you are free to make up your own mind. I prefer bush beans, both the green and yellow wax when about a half-inch across; and runner beans at about six inches length. Other people have different tastes for perfection. But for a first-year gardener a few guidelines are helpful.

When are cabbages ready to eat? As soon as a fairly firm head has formed. They may not be as big as cabbages you see in the market because you will likely be growing a different variety. You will have more flavor and less odor when cooking. Late fall and winter cabbages have a more solid head. But don't wait until they split open with sun or heavy rains.

Cauliflowers must be used while the creamy white "flower" is densely packed. When the sections separate and spread they become bitter in flavor.

Purple headed broccoli may not produce solid heads but the small one-inch diameter heads of green buds, cut off with two inches of tender stem and a few tiny leaves, are delicately flavored.

If you are new to the zucchini squashes try them first when four to six inches long. Golden Crookneck, another summer squash, is delicious at six to eight inches. Both varieties can be used when more mature. You may like some at that stage and are sure to have them on the plants in September.

Spinach comes in three different kinds. Longstanding Bloomsdale has a dark green crumpled leaf: this kind is short lived in spite of its name for it runs to seed if the roots are dry for even a short period. It is however, one of the best flavored. Pull up the whole plant, taking the most developed each time. You won't want to waste a leaf. The plants grow quickly and every leaf is edible.

New Zealand spinach is long lived — a semi trailing plant with small glistening, succulent leaves. Pick the ends of every trailer frequently to use. This keeps new growth coming. Use through the fall and early winter. The plants often survive a mild winter.

Swiss chard is not a spinach, but is used as such. It endures cold, so leave for late fall, early winter. Cut only a leaf or two from each plant, always leaving the newest and the oldest.

If there is not enough of one or two vegetables for the servings you need, use three or four kinds for one meal.

One of the best tests for "right time" to use vegetables is taste them raw. If you find them palatable in a salad, you can cook them.

Knowing your garden produce helps you to avoid wasting any of the good things you grow.

# CRYPTIC CROSSWORD

ANSWERS TO MONDAY'S PUZZLE

ACROSS
6 Hailing
7 Juror
9 Bed
10 Love knots
12 Performance
15 Suit himself
17 Architect
19 Baa
21 Relay
22 Spartan

DOWN
1 Babel
2 Ale
3 Unto
4 Turntable
5 Contact
8 Hearts
11 Went ahead
13 Feints
14 Quarter
16 Satan
18 Copy
20 Ore

CLUES

ACROSS
1 Does he know how to put up goods for sale? (10)
7 Gun used by those who plunder? (5)
8 As played by tremulous musicians? (7)
10 Where one can land by removing one's clothes? (3-5)
11 More than 50 set on beast (4)
13 Bits of machinery for eccentric people (6)
15 Sparing some stuff, rug also (6)
17 Article of clothing in which one might put one's money (4)
18 Holds back having a break when there's bad weather (8)
21 Free to let again (7)
22 Strong dislikes as the result (5)
23 Law no longer applying to deceased landlord? (4,6)

DOWN
1 More certain fears (5)
2 Be greedy and thus outstrip? (8)
3 Sort of sound a dry speaker can't use? (6)
4 For fathead to have a meal is quite an achievement! (4)
5 Time for a levelling-out process? (7)
6 Come out of hiding to smash the disguise, perhaps (5,5)
9 The quality of having one purpose — to remain unmarried? (10)
12 Whim of a musician? (8)
14 Exonerate sailor and find the answer (7)
16 Cut letter sharp (6)
19 He plays when he's supposed to be working (5)
20 Worker could be up to tricks? (4)

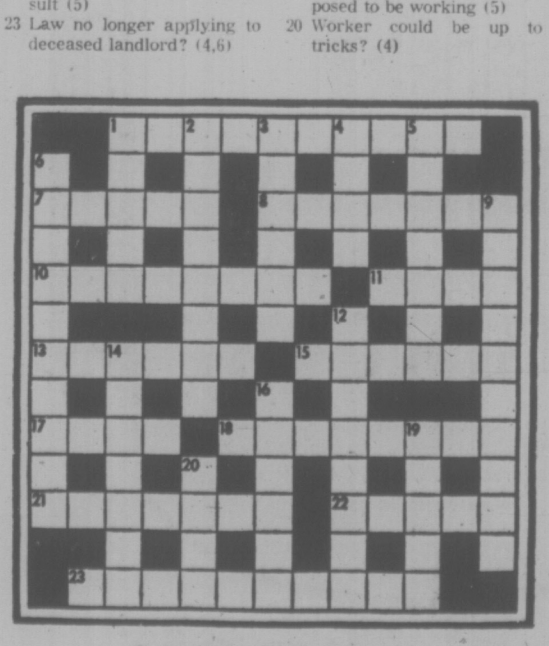

SOLUTION WEDNESDAY

# The Bridge Expert

By FRED KARPIN

Today's deal features a recurring type of situation that is often mishandled by the inexpert player. The deal came up in an inexpert rubber-bridge game. Both sides vulnerable. South deals.

NORTH
♠ K 10 7 5 2
♡ K J 4
◇ 7 3
♣ J 9 6

WEST
♠ 8
♡ 9 7 6 3
◇ Q J 10 4
♣ K 8 5 3

EAST
♠ 6 3
♡ 8 5 2
◇ K 9 8 6 5
♣ A 10 7

SOUTH
♠ A Q J 9 4
♡ A Q 10
◇ A 2
♣ Q 4 2

The bidding:

| South | West | North | East |
|---|---|---|---|
| 1 ♠ | Pass | 2 ♠ | Pass |
| 4 ♠ | Pass | Pass | Pass |

Opening lead: Queen of ◇.

After winning West's diamond opening with his ace, declarer cashed the king and ace of trumps. Staking his existence on the 50-50 possibility that West had been dealt the club ten, declarer next led a low club and inserted dummy's nine. It turned out to be a sad day for him, for the defenders ended up with three club tricks and one diamond.

As will be observed, declarer had a guaranteed contract, regardless of the location of the ten of clubs. His victory could have been secured by forcing the defenders to lead clubs to him.

After capturing the opening diamond lead, trumps are drawn. The three top hearts are cashed next, eliminating hearts from both the North and South hands. South's remaining diamond is then led, thrusting one of the opponents into the lead as, simultaneously, diamonds are eliminated from both the North and South hands.

If whichever of the opponents elects to win the diamond lead plays back either a heart or a diamond, South ruffs the trick in dummy and discards the club deuce from his own hand. From here in, his only losers are two clubs.

If West chooses to win South's diamond lead and returns a low club, dummy follows suit with the six. East captures the trick with his ace — and declarer, with the queen and jack still remaining, simply loses one of them to West's king, and thus creates a club winner for himself.

As was stated earlier, the club combination contained in this deal is of a recurring type. If declarer attacks the club suit by himself (as he did in the actual play), he will develop one club winner the 50 per cent of the time that West possesses the club ten.

But if declarer can get either of the defenders to lead a club to him, he will ALWAYS be able to win one trick in clubs. And without being mathematicians, all of us know that 100 per cent is better than 50 per cent.

# FUN WITH FIGURES

By J. A. HUNTER

There are lots of them about and they aren't all dirty hippies!

Each distinct letter in this very easy addition stands for a particular but different digit. What do you make of this NUT?

TUT
TUT
A
———
NUT

(Answer tomorrow)

Yesterday's answer: 16 numbers in Magic Square, 23 through 48.

# Law to Retire

LONDON (Reuter) — Denis Law, who played for Scotland in the World Cup soccer final this year, announced his retirement Monday. The 34-year-old Law was European footballer of the year in 1964 and represented Scotland on 55 occasions.

## PEANUTS

## BROOM-HILDA

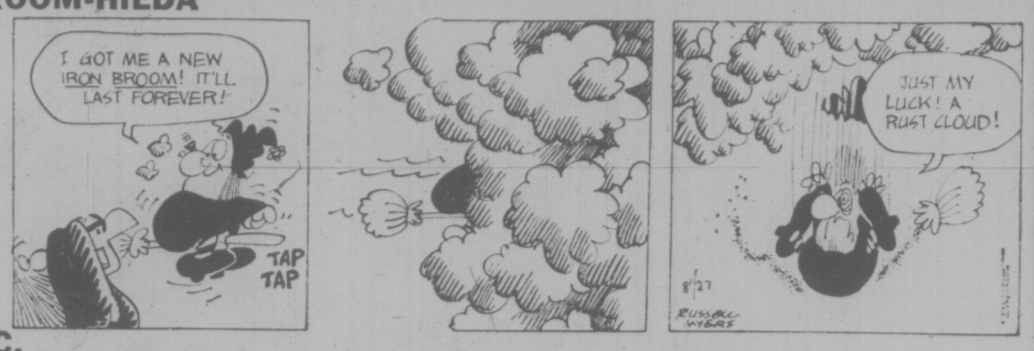


## B.C.

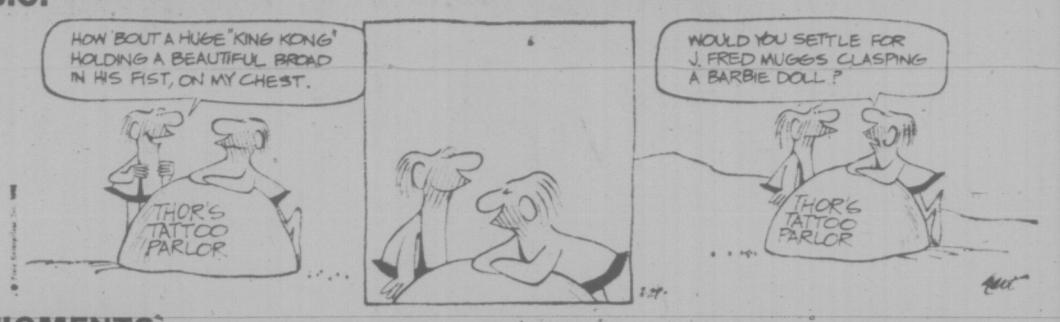


## FIGMENTS

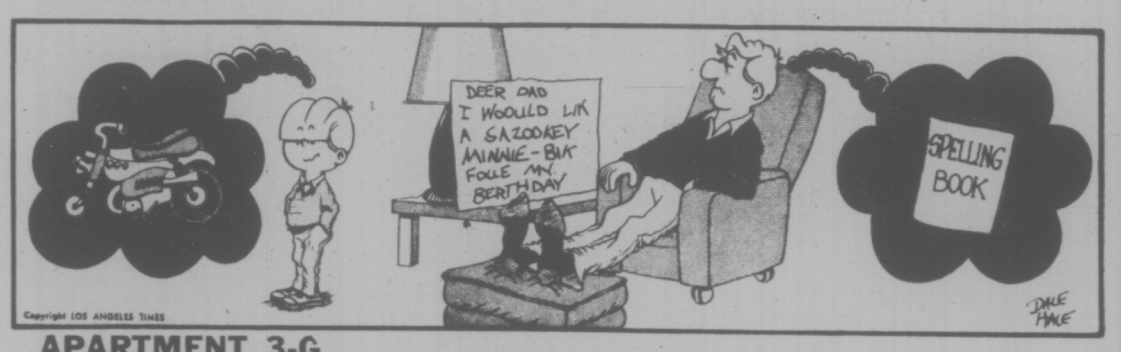


## APARTMENT 3-G

## MISS PEACH

## HAGAR

## NANCY

## MUTT AND JEFF

## MARK TRAIL

# PROVINCES TO CONSIDER MANDATORY SEATBELTS

Mandatory use of seatbelts across Canada will be discussed later this year by federal and provincial ministers in charge of motor vehicles, Transport Minister Bob Strachan said today.

The minister said B.C. has not given any further thought to making seatbelt use mandatory but the government will probably have a "better idea where it should head" after the meeting.

"We (the provincial ministers) want to develop a uniform attitude so there's not too much confusion created," he said.

Strachan called for public opinion on the issue earlier this year, after a federal-provincial meeting of health ministers urged all governments to consider the possibility of requiring all motor-vehicle passengers to wear seatbelts.

Letters for an against such legislation poured into Strachan's office and the minister said he discovered many people "find it impossible to wear seatbelts . . . they find it claustrophobic."

"I'm reluctant to create another criminal offence," Strachan added, since many people will find it impossible to obey.

When the minister called for opinions in February he told the legislature a great many lives could be saved through use of seatbelts.

# Ethiopia Gets U.S. Tanks

ADDIS ABABA (WP) — The United States has begun the delivery of heavy arms to Ethiopia to offset the steady build-up of Soviet military weapons in neighboring Somalia.

In the past two weeks, at least several dozen M-60 heavy tanks have arrived here and more are expected, according to Western diplomatic and Ethiopian sources. Also reportedly coming in are new-model helicopters to replace older ones being flown by the Ethiopian air force.

The American embassy here refused all comment on the reports. "We don't discuss the specifics of what is in our (military assistance) program," said the U.S. charge d'affaires, Parker D. Hyman.

The American decision to send heavy arms appears to represent a reversal in recent official U.S. thinking about the seriousness of the Somalia threat to Ethiopia and a change in attitude toward the Ethiopian argument that the imbalance of arms in the Horn of Africa is tipping dangerously in favor of their Soviet-backed Somali enemies.

The decision is understood to have been taken at National Security Council meeting in May during which Secretary of State Henry A. Kissinger overruled the advice of both State Department and Pentagon officials and ordered a moderate step-up in American arms deliveries to the U.S.-equipped Ethiopian armed forces.

Tht tanks have begun arriving here just about one month after the visit to Somalia of Soviet President Nikolai Podgorny, who reportedly brought a gift of seven MiG-21 jet fighters to his Somali hosts. It was the first time a top Soviet leader has visited a black sub-Saharan country.

The Soviets are reported to have several naval and air bases now in Somalia, which has a 1,700-mile coastline along the Indian Ocean. Moscow radio called Podgorny's visit a "timely reconnaissance."

Only a few months ago, State Department officials were arguing that Ethiopia exaggerated both the threat from and the military capability of Somalia and was misreading Somali intentions.

Somalia lays claim to Ethiopia's eastern Ogaden region, about one-third of this mountain kingdom's entire land mass. The two countries fought a brief border war in 1964 and since then Somalia has been pressing its claim with increasing vigor. The shipment of Soviet arms to Somalia has accelerated considerably since 1972.

Meanwhile, the Ethiopian military Sunday announced the nationalization of Emperor Haile Selassie's private Jubilee Palace in the capital and of all his other palatial estates in the country's 14 provinces.

# ACT MAY LEAVE OUT RENT DEPOSIT CLAUSE

VANCOUVER (CP) — Rentalsman Barrie Clark predicted Monday that sections of the new Landlord and Tenant Act relating to security deposits will not be proclaimed.

Clark said interim amendments will probably be introduced in the legislature this fall while the entire question of security deposits is studied in detail.

The new act, passed at the spring session of the legislature, provided that all security deposits would be paid to the rentalsman, with interest from them going to enlarge the annual government renters' grant. The deposits would be limited to one month's rent.

Clark said the administrative difficulties and logistics of such a program appeared more and more complicated.

"I finally concluded that the best solution was not to proclaim it and start all over again," he said.

# Prosecute Nixon, Urges Sam Dash

WASHINGTON (UPI) — Sam Dash, counsel for the Senate Watergate committee, says there is enough evidence to indict former president Nixon for the bugging cover-up and he believes Nixon should be prosecuted just like anyone else.

In fact, Dash said Monday, perhaps Nixon should be prosecuted precisely because he was president — and thus violated a "greater trust" than any of his one-time aides who now stand accused or convicted of major crimes.

Answering questions following a speech at the National Press Club, he said special prosecutor Leon Jaworski has "a responsibility to the country" to take Nixon to trial if the Watergate grand jury concludes there is probable cause to believe he committed criminal acts.

"If the evidence — and I believe it does — demonstrates that the former president was involved in the obstruction of justice conspiracy, then he should be treated by the grand jury and the special prosecutor as everybody else is treated and should be prosecuted," Dash said.

It was the first time that Dash, who was chief counsel in the summer of 1973 when many details of the scandal unfolded on national television, had spoken out publicly.

Jaworski is weighing whether to press charges now that Nixon is a private citizen. A grand jury voted 19-0 last March to name him an unindicted co-conspirator in the cover-up when prosecutors advised he could not be indicted while president.

Spokesmen for Jaworski say the decision will not be made for some time. There is sentiment on Capitol Hill and elsewhere that Nixon has been punished enough by being forced to resign and should not be prosecuted.

# Tax Law 'Holes' Hit

WASHINGTON (AP) — A double-barrelled White House plan to keep income tax returns from prying politicians is running into opposition from a privacy advocate in Congress who says it doesn't go far enough.

A White House official said Monday that the treasury department was asked to draft legislation that would curtail government agencies' access to returns filed with Internal Revenue Service (IRS). A companion executive order would keep the president from peeking, too.

Aides to former president Richard Nixon sought IRS confidential data for political purposes, evidence uncovered by the Senate Watergate committee and House of Representatives judiciary committee showed. These disclosures led to attempts to protect privacy of tax returns.

Representative Jerry Litton (Dem.— Mo.) said the proposed legislation is full of loopholes, and the executive order would be worth less than a simple promise from President Ford not to look at the tax returns.

He said it has been loaded with exemptions "to appease every agency that wants to keep its access."

# VLA Benefits Likely to End

HALIFAX (CP) — Veterans Land Act (VLA) benefits probably will "go out the window" at the end of March, Veterans Affairs Minister Dan MacDonald said Monday.

MacDonald said in an interview that Parliament will have the final say but he believes the VLA will expire March 31, on schedule, and not be extended or replaced.

Studies now are being made of veterans housing, including the VLA regulations; he said.

The minister said the 30-year-old act has had few amendments and is outdated, outmoded and provides insufficient money for building homes.

Fewer than 300 of 140,000 qualified veterans had applied for VLA assistance up to last year.

MacDonald told delegates at the 32nd annual convention of the Army Navy Air Force Veterans Association that VLA should not be considered as a form of senior citizens housing but rather all housing for senior citizens should be considered alike, under a single piece of legislation.

The VLA provides a maximum loan of $18,000 to qualified veterans. It was to have expired earlier but was extended to next spring.

Resolutions were passed at the convention asking the federal government to omit the time limit and give veterans the option of using their "credits" as long as there are applicants.

The association also wants the ceiling on loans raised to $30,000, which it said was "more realistic" in terms of current house and land values.

S-A-L-E!
ALL '74 REINELLS
CLEARANCE!!
WORLD of PLEASURE

P.S. COATS!
HARRIS TWEEDS
HAND WOVEN
IN SCOTLAND
87.50 to 97.50
PICCADILLY SHOPPE
1017 Gov't

the Bay

Save now on these Great Fall Sale values

Health and Beauty Aids

1. Herbal Essence Shampoo—16-oz. size. 1.59

15. Ansodent—16-oz. size. 1.28

3. J & J Bandaids—60 assorted bandaids. 2/1.18

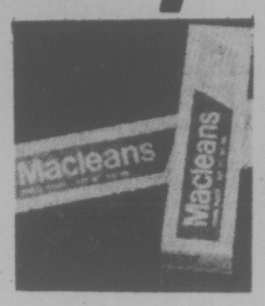

16. Macleans Toothpaste—50-ml. size. 2/.88

5 Lysol Spray—14-oz. size. 1.38

6. Sunbeam Styler Dryer—500 watts. 16.98

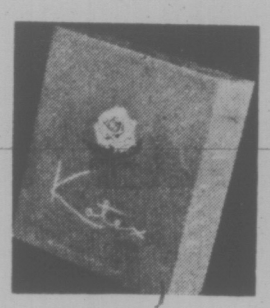
35. Kotex—48 per box. 2.09

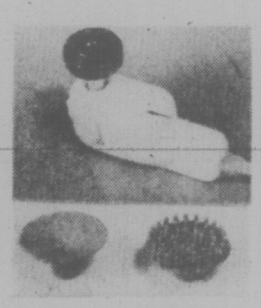
8. Baycrest Vibrator—Kit includes three pieces. 8.99

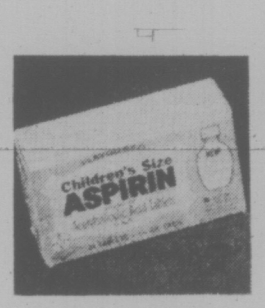

9. Children's Aspirin—24 tablets per bottle. 3/.88

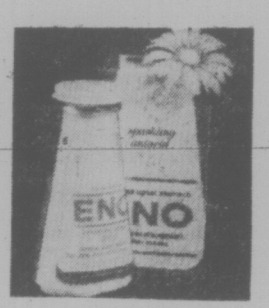

10. Eno's Fruit Salts—7 oz. size. .89

11. Crest Toothpaste—100 ml. and 50% more. .99

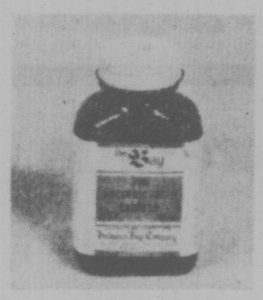
12. Baycrest Ascorbic Acid—250 tablets per bottle. .89

13. Agarol—22-oz. size. 1.39

14. Torcan Hair Dryer—2 heats. 18.98

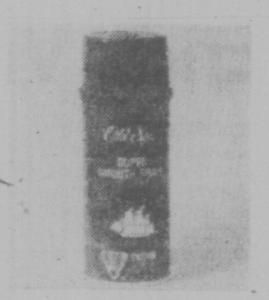
24. Old Spice Smooth Shave—11oz. size. .79

26. Gillette Plus Injector Blades—7 per box. .79

29. Baycrest Vitamins—All Baycrest vitamins. 20% off

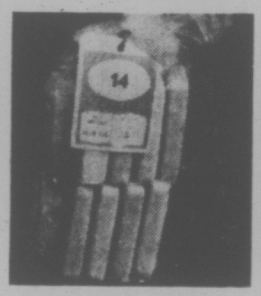
18. London Cello Soap—14 cakes per bag. 1.19

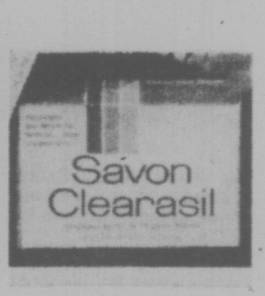

19. Clearasil Soap—For cleaner skin. 3/.99

20. Anacin—100 tablets per bottle. .98

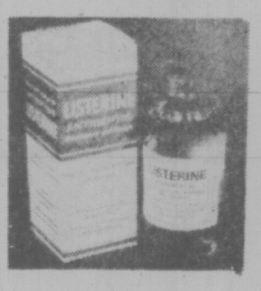
21. Listerine Mouthwash—12-oz. size. 1.09

27. Solaray Humidifier—Cool humidifying mist, 1 gal. capacity. 8.88

22. Colgate Toothpaste—150-ml. size. 1.09

28. Desert Flower Talcum Powder—4-oz. size. .99

25. Phillishave Razor—3 floating heads, side burn trimmer. 32.99

34. Phisoderm—16-oz. size. 2.79

30. Lemon Up Shampoo—12-oz. size. .99

31. Kleenex Boutique Towels—2 rolls per pack. .65

32. Sun Tan Kit—Includes everything required for year round tanning. 15.99

33. Faberges Organics Shampoo—16-oz. size. 1.49

2. Clairol Conditioner—4-oz. size. 1.88

4. Tek Hughes Toothbrushes—Assorted colors. 2/.89

7. Herbal Essence Cream Rinse—16-oz. size. 1.59

17. Noxzema—14-oz. size 1.79

23. Head and Shoulders—5.7-oz. size. 1.28

Health and Beauty Aids, Main Floor.

FIREPOT FEATURE
While shopping take advantage of our great FIREPORT FEATURE. Why shop hungry, when you can have a full-course meal including a beverage and dessert, all for 1.49 in our Non Such Buffet; Served until 8 p.m. Thurs. and Fri., Lower Main Floor.

Hudson's Bay Company

# Ireland: Tots 'Taught to Hate'

By PAT DUFOUR
Times Staff

It's a country where toddlers are reared to hate.

It's a place where fathers teach their small sons to handle a rifle, not a fishing rod.

This is how Trooper Maurice Tellier, 22, son of Mr. and Mrs. Maurice P. Tellier of 3632 Doncaster, sees Northern Ireland.

He should know.

The only Canadian with the British Army's 1st Royal Tank Regiment, now serving in Northern Ireland, Tellier lives, first-hand, the tautness of a life where any day can bring a fatal bullet or mine; where British soldiers on leave don't go anywhere alone.

Tellier's regiment of about 400 to 500 men is backed up by two helicopter squadrons from the army air corps, a bomb disposal unit, tracker dogs and handlers and a squadron of the Royal Scots Dragoon Guards.

Based at Omagh near the Irish border, the soldiers work in nine-week rotations of six weeks, patrolling the counties of Tyrone and Fermanagh, spending the other three weeks either on standby or on on leave.

The patrols are small — two armored vehicles, eight men and a cook.

Tellier sums up the position of the army:

"The British Army is sitting on a garbage can of explosives, keeping the lid on it. The minute they leave — boy!"

He said inequality of religions and economics is only an excuse for both the Catholics and the Protestants.

"Religion is an excuse, economics is an excuse," he said. "They're all excuses for fighting. From the moment they're born children are taught a kind of hate. Instead of fishing rods, they're told how to shoot a rifle."

The British soldier is unwanted by both sides.

"A Protestant told me they had 60,000 armed men waiting to come over from England," Tellier said, "and when I asked him, how about the Catholics in Southern Ireland if that happened, he just shrugged and said 'We'd deal with them'."

In spite of this, Tellier said friendliness toward the British still exists.

"We find there are lots of friendly people in the two counties. We're allowed to stop at houses for a tea break and some people are really great," he said. "They find I talk differently to the others. When I tell them I'm a Canadian they want to know what a Canadian, is doing in the British Army."

(Tellier left with three other ex-Rainbow sea cadets in January, 1973, to find the discipline in the British forces that they felt was missing in the Canadian armed forces. He will enter Sandhurst Military College next January to become an officer.)

But boundaries have to be set on the friendliness:

"During the three weeks we're on patrol in a county we mustn't call at the same house more than once. Otherwise we would put them in jeopardy. They would be branded as army-lovers, touts and traitors."

Tellier has had some near misses. He's been shot at by snipers and once narrowly missed being blown up by a home-made mine.

"I was going back to Omagh with a sergeant in a Land Rover," Tellier said. "All of a sudden He hit the brakes.

"He had seen the sun glinting off two mirrors. There was a home-made mine on the side of the road. We followed the wires back and there was a guy setting it up. He ran off. In another 10 minutes we'd have been goners."

Tellier said the latest weapons being used against the British are Russian-made rockets, whoch they lob at the armed vehicles.

Tellier said the Irish are buying the rockets through Arab states.

Tellier's leave ends today and he'll be back in Northern Ireland Wednesday evening.

Has his stint in Ireland soured him on army life?

"No, I'll stay with the army as long as I can stick it — or it can stick me," he said.

"But, Ireland, that's something else again," he added.

TELLIER
. . . shot at.

# PRICE PANIC DENIED

WASHINGTON (WP) — U.S. Agriculture Secretary Earl Butz said Monday there is no reason to panic about food supplies despite the substantial effects of the July drought on U.S. crop prospects.

He also predicted that retail food prices would rise less than 10 per cent in 1975.

However, Agriculture Department economists have recently raised projections of this year's increase in retail food prices from 12 to 15 per cent.

Further cuts in farm output — coupled with continued strong demand — could put the one-year increase as high as 19 per cent, according to the latest national food situation report.

At the same time, the department released a report Monday on the farm-to-retail price spread for red meat, which it said was higher at the end of 1973 and in the first half of 1974 than at any time in the last 10 years.

The spread — the difference between what the farmer is paid on the hoof and what the shopper pays in the supermarket — averaged around 55 cents from March to July of this year, almost double the 29-cent spread from 1963 to 1968.

Based on "circumstancial evidence" the report said, "it appears that the recent increase in meat price spreads was caused partially by food retailers changing pricing policies to increase profits in their meat departments."

The finding is in line with charges in the past by Butz that retailers were "fattening their profit margins" on beef prices while prices for cattle were falling.

But the report, released by the department's chief economist, Don Paarlberg, added:

"Over-all, profits in meat packing and food retailing have not been excessive relative to all manufacturing industries in the country."

Statistics show that the average profits for the nation's 10 leading meat processors in the last quarter of 1973 were at their highest since records first were kept in 1966.

SAVE! SAVE!
'74 REINELLS
Next to Red Lion Inn
WORLD of PLEASURE

# Revenge Spree Ends Violently

STEPHENVILLE, Tex. (UPI) — Police officers alerted by the loud barking of frightened dogs cornered three desperate convicts in the spotlighted side yard of a rural home Monday night, killing one. The other two meekly surrendered, ending a three-state spree of revenge, murder and rape.

The Colorado prison escapers, virtually surrounded in the dry, rolling mesquite hills by 300 law officers, bolted from behind an unoccupied farm home north of Stephenville. On a nearby rural road, a stakeout of four police officers heard the baying of two dogs.

"When the dogs started barking we jumped out of the patrol car," patrolman Larry Trail said. "We hit them with the spotlight and commanded them to stop.

"They did not halt. We opened fire."

Richard Magnum, 22, Denver, stumbled dead on the muddy yard, shot in the head. Jerry Ulmer, 22, Garland, Tex., sprained an ankle and Richard Williams, 29, Snyder, Tex., was unhurt. They had ducked behind a short hedge but dropped their rifles and walked toward the patrol car with their hands up.

The officers fired 15 shots in the space of five seconds, ending the four-day, three-state revengeful spree. The men were charged with killing a widowed rancher and a farmer's wife whose trial testimony helped send them to prison.

Two women were abducted and raped and five persons were shot at random.

# Convicts Shot–Inmate

HOUSTON (UPI) — A paroled inmate from Huntsville State Prison Monday said he watched a red-shirted officer kick off the helmets of Fred Gomez Carrasco and another convict and shoot them through the head during a fatal escape attempt.

His report seemed to contradict the official verdict after the jailbreak try that the two died by committing suicide.

Henry Joseph Lewis, 35, paroled 18 days after the shootout Aug. 3 which ended the 11-day prison siege, said he watched the incident from the prison hospital windows.

Officers testifying before the Walker County grand jury said Carrasco and Rudolfo Dominguez were dead when their crude shield of blackboards and law books was toppled.

Prison chaplain Father Joseph O'Brien, one of 11 hostages in the escape attempt and who was wounded, said earlier that the convicts were killed in the gunfire exchange and not shot in the head as Lewis described.

# BEFORE THE JUDGE

A man and woman were jointly charged in provincial court Monday with possession of MDA for the purpose of trafficking.

Edward Dye, 28, of 706 Pine, was also charged with possessing both marijuana and cannabis resin, and Betty Huget, 32, of the same address, was also charged with possessing marijuana.

Prosecutor Malcomn Macaulay said the charge of possessing MDA for trafficking purposes concerns 101 capsules found Sunday in the couple's residence.

A police source said outside the court the street value of that quantity of the drug would be between $300 and $400.

The pair was remanded without plea to Sept. 3.

Bail was set for Dye, who was on probation at the time of the alleged offence, at $1,000, and Huget was released in her own recognizance in the sum of $500.

★ ★ ★

In other drug cases, David Gordon Walsh, 20, of 1710 Davie, was given a seven-day sentence for possessing marijuana.

It was his third conviction for possessing an illegal drug.

Patrick Stephen Sellinger, 27, of 637 Pine, and Harold Lester Noble, 20, of 1042 Linden, were each fined $75 for possessing marijuana.

★ ★ ★

Douglas John Jacques, 19, of Duncan, was fined $275 and banned from driving for 40 days for driving with more than .08 per cent alcohol, and Patricia Ann Verner, 33, of 3255 Cook, was fined $250 for the same offence.

happy birthday to us!
come and help us celebrate our
5TH Anniversary Sale
OPEN 10 A.M.- 9 P.M. EVERY NIGHT INCLUDING SUNDAY
mandel FLOOR COVERINGS
OR DOUGLAS OPP. WOODWARDS
382-8276

the Bay

GREAT FALL SALE

Storewide Great Fall Sale starts Thursday.
Savings start Wednesday in Hardware.

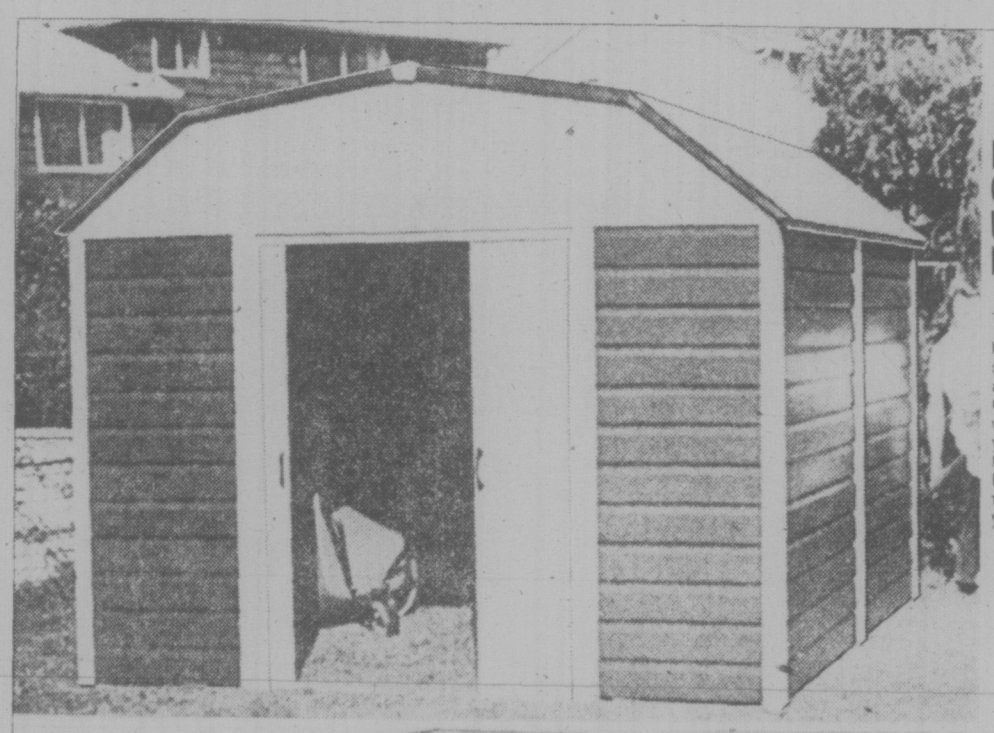

HARD LINE SAVINGS ON STORAGE SHEDS, UTILITY FURNITURE, PAINTS AND WALL PAPER

T1 Storage Shed
Handsome, weathertight, "clapboard" shed solves storage problems! This attractive structure with distinctive Gambrel roof and sturdy metal panel walls will end yard clutter and provide you with the space you need for lawnmowers, bicycles, lawn furniture, barbeques, etc. Easy to assemble. 10'x7', 469 cu. ft. capacity. At this price you might consider buying two.
$229.
(Quantities limited)

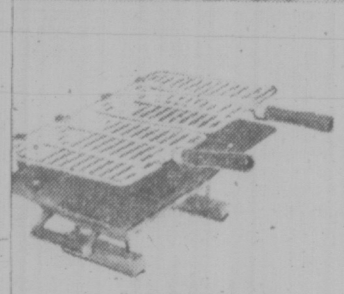

T3 Hibachi barbeques Cast iron barbeque for efficient outdoor charcoal broiling. 10"x17" Adjustable grills. Sale price 4.99

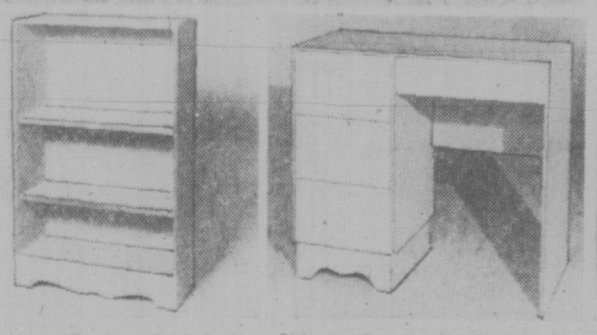

T2 Bookcase Ready to finish poplar plywood construction, 32"x10"x38". A sturdy practical solution to book storage problems! 31.99



T4 Student Desk Ready to finish, single pedestzl desk. Popular plywood construction, includes metal hardware for drawers. 34"x16"x29" 32.99

T5 Baycrest Select Exterior Oil Paint Rich and durable full gloss finish for repainting or primed surfaces—wood or metal. Weather slowly. One gallon covers 50-600 sq. ft. 2 one gallon tins only 16.88

T6 Baycrest Select Exterior Latex Paint Dries to a rich, flat, even finish in only 30 minutes! Clean brushes easily and quickly in warm soap and water. 2 one gallon tins, only 16.88

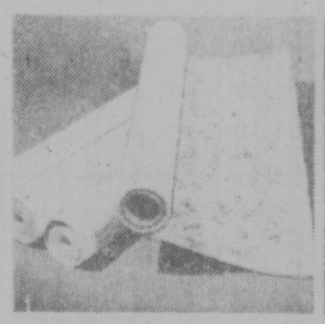

T7 Jiffy Wallpaper Ready pasted, precision trimmed! 135 terrific, washable patterns. Please allow 10 days for delivery. 1.99 (single roll)

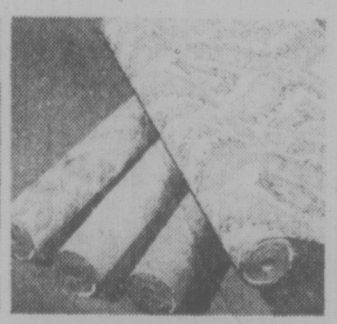

T8 Glide Wallpaper Scrubbable, dry strippable, stain resistant wall paper in 126 great styles! Fully trimmed, ready pasted rolls. Please allow 10 days for delivery. 3.99 (single rolls)

T9 Tropical Plants Assorted varieties in 6" pots. Indoor landscaping is beautiful—and relaxing. Buy several species at this special low price. 5.49

Hardware, Downtown Victoria.

Phone your order in.

DAILY STORE HOURS 9:30 A.M. TO 5:30 P.M., THURSDAY AND FRIDAY TO 9:30 P.M.
PHONE 383-1311. FREE CUSTOMER PARKING.

Hudson's Bay Company

Victoria Times
TUESDAY, AUGUST 27, 1974 15
SECOND SECTION

# Biker Wanted To Put His Head Together

By DEREK SIDENIUS
Times Staff

A friend of Lothar Doliwa, missing since July 28, said today she found it "unbelievable" he would take his bike up a narrow mountain trail on Maple Mountain.

"It wasn't one of his favorite places," Rose van der Kley, 27, said. "I can't believe he would ever take it up there. He'd have spun out all the way up."

Doliwa's yellow 750 c.c. Norton motorcycle was found Saturday on a little-used trail of the mountain park near Crofton.

Chemainus RCMP Cpl. Eric Dandy said it was highly unusual for anyone to take a large road bike — a bike which Lothar "respected like God" — up the narrow, rocky mountain trail.

Police began again today to comb the area with a police dog for some sign of the 23-year-old Duncan man.

Lothar, described by his friends as quiet and pensive, was last heard from when he drove his bike up to his parents' place in Crofton, and then abruptly left.

He had spent the night before talking with van der Kley. They had a long rambling conversation, she said, that dwelt breifly on "how neat it would be to just get away and put my head together."

Rose said Lothar had been in a "fairly depressed mood" but "was coming out of it."

Lothar told her he was going to his parents place for coffee at about 8 a.m. and then would come back at 10 a.m. and go with her and her three children to nearby Fuller Lake for the day.

"I guess when he arrived and found his parents not up he decided to go for a ride . . . he had an hour-an-a-half to kill."

Both Dandy and Van der Kley believe Lothar must have gone for a walk and fell.

**ONE MORE WEEK** and all that companionship the family pet has enjoyed through the summer will be over as children head back to school. Bobby Vanpelt, Jim Dow and Bobby Sousa explain the sad news but "Ruff" just goes on enjoying the scratches. (Bill Halkett photo.)

# Island Trust Begins Soon

The powerful new Islands Trust which will control all planning and development on the Gulf Islands will begin functioning "within a week or two," according to deputy municipal affairs minister Bob Prittie.

Prittie said Monday the legislation establishing the trust will be proclaimed and the names of the first trustees made public after a cabinet meeting this week or next.

The Islands Trust Act, passed during the spring session of the legislature after opposition parties voted against the principle of the bill, sets up a three-member government trusteeship which will have ultimate power over any planning and development in the islands.

Each of the 13 islands in the designated group will elect two trustees, who will serve on the trust but always be outnumbered by the three government-appointed members.

The trust will also have control over dozens of smaller islands in the Strait of Georgia, Haro Strait and Howe Sound, south of Comox, north of the Saanich Peninsula and not already within the boundaries of Vancouver, Delta and Richmond.

The legislation was drafted, according to Municipal Affairs Minister James Lorimer, to protect the "unique nature" of the Gulf Islands.

It gives the trust committee on each island final authority over any community plan, regional plan, zoning bylaw, land use contract or other similar plan, as well as all building or improvements on land.

# Motelmen Protest Boat Jams

Victoria's tourist industry could soon be in trouble unless ferry service to the Island is improved, according to spokesmen for the motel industry.

Angus MacLean, manager of the Highway 1A Motel Association, said jammed ferries cost Victoria heavily this summer, turning away hundreds of potential visitors.

He said the situation will get worse each year unless ferry service is improved.

MacLean said the association will seek to have commercial trucks banned from daytime ferries during the summer months to make room for more cars on B.C. Ferries.

He said the association believes trucks should be confined to a 6 a.m. sailing and a late night ferry about 11 p.m.

"It is absolutely ridiculous to have commercial trucks taking up all that space during the summer months when cars are lined up for hours waiting to get on."

MacLean said public announcements that cars could expect a wait of four or five hours at the docks discouraged many visitors from coming to the Island.

He said it was easy for Vancouver hotel people to encourage tourists to stay there an extra few days instead of going to the Island when they could point out how long the wait would be at Tsawwassen.

It was impossible to know how many tourists were lost to Victoria because of the crowded ferries.

If tourists had been able to reach the Island in July they would have easily found accommodations because there was an unusually large vacancy rate.

The motels have been operating closer to full capacity in August.

K. T. Moen, manager of the Sherwood Park Motor Hotel, said the number of guests was 15 to 20 per cent below expectations in July. However, August had been busy and was at 100 per cent of what was hoped.

Other owners also reported a bad July from 10 per cent to 20 per cent below quota.

Besides ferry problems, they attributed the July drop to the Spokane World's Fair.

"Many Americans went to Spokane first and then they came here in August — if they had any money left," one motel owner said.

Number of Americans coming into B.C. in July was down 10 per cent from the previous year. Number of visitors crossing the border from Alberta, however, was up about 10 per cent.

MacLean said the number of tourists would have to increase each year in Victoria because the number of rooms had increased. Motels and hotels would be in trouble if tourist growth did not keep pace with expansion of rooms.

He said there are at least 800 new hotel and motel rooms in the Victoria area since last summer.

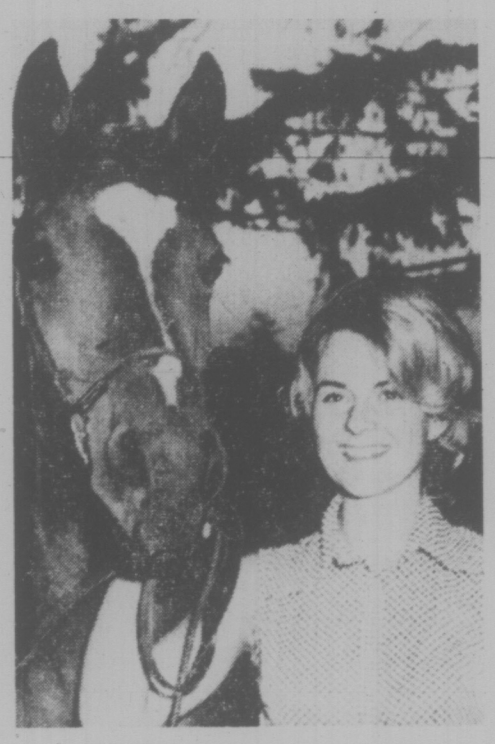

*Mighty Mouse and Linda Prior*

# Nobody's Foal Out of Swamp Into the Pink

By LIZ HUGHES
Times Staff

What started out as a tragic story of animal neglect and cruelty has had a happy ending for a 15-month-old horse called Mighty Mouse.

In February, the Arabian horse, registered as Myte Joy but called Mighty Mouse by her adopted family, was pulled out of a swampy ditch on a Saanich farm.

The foal, along with her mother, a brother and sister, two other mares and a stallion, were discovered by two girls riding across a Hunt Road farm. The animals seemed to be hungry, cold and sick.

Through a friend, Frank and Linda Prior of 991 Cloverdale, heard about the horses and went to have a look.

"We fell in love," was the way Linda Prior described the meeting.

The Priors agreed to take the foal and spent months nursing her back to health.

Two weeks ago, Myte won a ribbon — third in her class in the Vancouver Island All Arab horse show in Duncan.

"She's really proud, arrogant and bossy now," Mrs. Prior said.

But the horse wasn't always that way.

★ ★ ★

When the Priors first took her to the farm where they board their other horse, Kavan, Myte had to have her entire coat shaved off. Underneath the coat, the Priors could then see the holes eaten into her flesh by the lice which has infested her.

Her legs were swollen from standing in the cold mud, she had to be tubed for worms and massive doses of antibiotics were necessary to build up her strength.

"We were really afraid she would catch cold, but we couldn't get an ordinary horse blanket to fit her because she was so small and skinny," Mrs. Prior said.

So they bought an ordinary blanket and sewed up Myte a special coat of her own.

The horse made it through the winter and Arab experts have told the Priors that she may be championship material.

The horse officially belongs to the Priors' five-year-old daughter Tanya "who is as crazy about horses as we are," Mrs. Prior said.

The family is getting a reputation picking up stray horses and nursing them back to health. Kavan was also in poor condition when the Priors got him, but now he races around the field with Myte.

It was only the chance of the girl's riding across the field and spotting her predicament, and the care given by the Priors, that saved Myte from death.

# Townhouses Approved Despite Strong Protest

Saanich developer Christopher Pike was given permission Monday to build 23 townhouses at 4391 Torquay Drive, in spite of strong opposition by the Gordon Head and District Ratepayers Association.

The 2.4-acre site now has chicken houses on it.

After nearly two hours of debate in a crowded chamber, council voted 6-1 to allow the rezoning for townhouses, Ald. Sandy Noel being the only dissenter.

Most of the opposition was based on a five-page brief presented by the association and read by vice-president Earl Burns.

Burns and his supporters said the townhouse development should not be allowed before a promised plan for over-all development had been received from council.

The council was informed that the association has sent 2,500 letters to Gordon Head residents. By Aug. 23, Burns said, 542 had been returned, 76 per cent of the letter-writers asserting they did not consider townhouses a good land use.

The ratepayers argued the higher density would place an even greater strain on overcrowded Gordon Head schools, cause higher costs in road and service maintenance and depreciate neighboring properties.

Lawyer R. C. Cook, representing Gordon Head Developments, which intends to build single-family homes on an adjacent property, said his clients felt the townhouses would have a detrimental effect on their 17-lot subdivision.

Pike contended his development would mean more than 100 per cent increase of tax revenue for the municipality. He and architect Bob Siddall stressed the development would be high quality.

Several others spoke in defence of the development, taking objection to remarks that townhouse owners were "second-class citizens."

One man said, with the housing shortage Saanich residents, like people in Europe, would have to learn to live closer to each other.

# Threatening Claim Levied by Alderman

Ald. Bill Campbell of Saanich Monday accused Barrie Goult, president of the Gordon Head and District Ratepayers Association, of threatening him with "physical violence".

Campbell said Goult was against any kind of development in Gordon Head and had threatened him with violence at a November meeting if Campbell supported any higher density.

Goult demanded an apology. He said at his age it would be ridiculous for him to threaten anybody.

But Campbell persisted.

He said that at the meeting's coffee break, Goult had said if a certain man, then in hospital, had been at the meeting Campbell would have been in trouble.

"After the coffee break Mr. Goult stood up and gave a 20-minute talk," Campbell said, "hoping to stir up trouble. Mr. Goult did threaten me with possible violence at the November meeting."

The altercation between Campbell and Goult took place at a meeting in which council approved the building of 23 townhouses at 4391 Torquay.

# CRASH KILLS EX-CITY BOYS

A former Victoria soldier is recovering from a head-on collision in Ontario which took the lives of his two sons and two hitchhikers.

Sgt. Richard Poll, after being in hospital in Plummer Memorial Hospital at Sault St. Marie, is recovering in his home at Utopia, Ontario.

Killed in the crash were his two sons, Wesley, 13, and Robert, 10; Gordon Commissioner, a hitchhiker from Newmarket and another unidentified hitchhiker, believed to be from the United States.

The driver of the other car, Keith Barr, 27, of Desharats, was alone in his car at the time of the accident. He is in serious condition.

The crash took place 35 miles west of Sault St. Marie.

Formerly stationed at Work Point Barracks, Poll is at the School of Cooking in CFB Borden, Ont.

Both his sons attended Victoria West school.

# Prodigy Tickles Ivories And Crowd

A red-haired child prodigy dazzled a crowd of tourists Monday as he gave an impromptu piano recital in the Empress Hotel lobby.

Eleven-year-old Daniel Shapiro of Los Angeles executed Bach's Italian Concerto, Chopin nocturnes and other pieces to warm applause from a crowd of more than 50.

Here on holiday with his family, Daniel has been using the Empress lobby piano and one at the Victoria Conservatory of Music to keep in shape.

Back home in Los Angeles Daniel practises four to six hours a day, said Dr. Lawrence Shapiro, who stood watching his son perform.

Shapiro said his son started playing two and a half years ago, when the family bought a piano so an older son could learn to play. He's already outgrown one teacher and played in several recitals.

An ear, nose and throat specialist, Shapiro said he discourages rather than encourages Daniel to practise.

"I'm very much afraid of music as a profession," he said. But that hasn't dampened Daniel's enthusiasm.

—Bill Halkett photo

*Shapiro makes Empress debut*

# Aldermen To Jump In Lake

Victoria aldermen were planning to make waves and throw cold water on each other's political principles this afternoon.

The venue wasn't the stuffy committee room at City Hall where city council's Tuesday afternoon caucus sessions are normally held, but the waterfront home of Ald. Clyde Savage at Shawnigan Lake.

On the agenda, according to Savage, were "just a couple of short items of business," followed by a swim, drinks and hamburgers.

"I've been trying to get the rest of the boys up here for sometime, to enjoy a nice summer's day," Savage explained to reporters left high and dry — dry in both senses, that is—at City Hall.

Any resemblance to the provincial cabinet's image-shaping session at Mesachie Lake, near Cowichan Lake, last week was purely incidental, he stressed and there would be no armed guards on the gate.

## Ask The Times

Q. Around the year 1934 was there a deadline date set for the registration of unregistered births?—W.D.

**A. No. The Vital Statistics Act has for many years stated that births shall be registered within 30 days. A person more than a year old whose birth is unregistered may register under delayed registration, for which documents proving date and place of birth and parentage must be produced.**

# Fugitive Back in Jail

Barton Puckett is back in the bucket.

The 36-year-old escaper from William Head was returned to Victoria Monday and appeared in provincial court this morning charged with being unlawfully at large.

He had been picked up in Toronto Aug. 8 where he was charged with two counts of false pretence.

Puckett was serving time at William Head for parole revocation and was due for release May, 1977. He went missing last April 28.

He was remanded to Sept. 3 for plea. He told the court he wished time to produce proof there were "circumstances" which caused him to flee prison life.

## dear abby

# No Need to Feel Guilty About Honest Emotion

DEAR ABBY: I am a 20-year-old woman who might have a problem.

You see, about six weeks ago there was a 14-year-old boy living in my neighborhood who had a pretty wild crush on me. His folks were fairly bad off, he didn't seem to have any friends and he seemed so blue and downhearted, one day I invited him in for milk and freshly-baked cookies. He was painfully shy at first, but by the end of the visit he was talking up a storm, and when he left, he looked happier than I've ever seen him.

Two days later I received a letter from him. It said all the usual stuff a 14-year-old might say in a "love" letter. I received one nearly every day after that. Also, he would walk by my house fairly often.

A few weeks ago, his family suddenly moved out of town for some unknown reason and his letters stopped coming.

Now, finally, we come to my problem. I miss him dreadfully. It's awfully lonely without him popping up from out of nowhere. Is it abnormal for me to feel this way? I mean, does it seem right for me to be affected this way by a teen-age boy? — Lonesome.

*DEAR LONESOME: If you actually are entertaining romantic ideas about this lad, yes, it is a bit unusual. But apparently he filled a need in your life, so don't feel guilty about an honest emotion. It's not all that "abnormal."*

DEAR ABBY: We are just about to lose our minds over this problem and are hoping you can at least tell us where to go to get some help.

Our 14-year-old daughter has always been very developed for her age, but she's slightly retarded mentally. We just found out she's pregnant. The boy responsible for it is only 15. (He doesn't even shave yet.) The kids say they went all the way only once, but that is awfully hard for us to believe.

Anyway, the boy's father has been very nice about it. (He's divorced and has custody of the boy.) He has agreed to do anything we want, but we don't know what we want yet.

We really don't want to punish the boy because he's not a bad kid. He's never been in any trouble before, and sending him to a penal institution wouldn't help our daughter any.

A forced marriage, if it's possible for kids of their ages, doesn't seem right either.

We've considered an abortion, also letting her carry the child to term and adopting it out, or even keeping it ourselves to raise. We are so confused. Everyone we talk to has a different solution.

Can you help us decide what is right for all concerned? — Troubled.

DEAR ABBY: I am hard of hearing, and I rely on lip-reading to understand what others are saying, but when performers cover their lips with the microphone, it is impossible to read their lips.

Abby, will you do us hard-of-hearing people a service, and ask speakers and entertainers to please be sure their lips can be seen, so we can enjoy them, too? Thank you. Mrs. W.

*DEAR MRS. W.: Consider it done. It's amazing how we never give a thought to a problem—unless it's our own.*

CONFIDENTIAL TO UNCLE HENRY: No horse can go as fast as the money you bet on him.


In Our 71st Year

Saba Bros Limited

1130 Douglas St.
Phone 384-0561

August 28 through September 18 Only

**Save 20%**

PHANTOM

**Business Girl Control Top Panty Hose**
Gentle, comfortable control for a trimmer, neater figure. Shades of beige, brown, black, autumn smoke. Sizes petite, average, tall and extra tall.
Reg. 2.00. SALE .. ..... 3 for 4.65 (1.59 Each)

**One Size Knee Highs**
The perfect pants fashion hose in shades of rose beige, hint of brown, kara brown, black, navy or greyhaze. One size stretch nylon Reg. 89¢
SALE .... 3 Pairs 2.05 (71¢ Pair)

Just in time for back to school . . .
**20% off**

**Phantom Knits Body Shapers**
Gymkin with matching tights. In sizes small, medium, large and extra large.

**Gym and Ballet Suit**
Short sleeves. Navy, black or red. Reg. 5.00. SALE ..... 3.99

**Gym and Ballet Suit**
Long sleeves. Navy, black or brown Reg. 6.00. SALE ..... 4.79

**Matching Opaque Tights**
Reg. 3.50
SALE
2.79

CHARGE IT: New accounts opened in minutes
CHARGEX


## APPOINTMENT

**VIC SAGE**

Granny Dodge, of National Chrysler Dodge, is pleased to announce that Vic Sage has joined our sales staff of Good Guys. Vic has over 20 years experience in the automobile industry and has been very active in sports in Victoria for over 30 years. Vic would personally like to take this opportunity to invite all his many, many friends and customers to drop in soon and say Hello and let him show you the quality line of new and pre-owned cars and trucks at National Chrysler Dodge in the 800 block Yates on both sides of the street.

## JELLY SIDE DOWN
nancy stahl

# Plan Your Spontaneity

Believe it or not, it is possible to get a photograph of the sun setting over Lake Louise that is technically and aesthetically perfect, even if you own a simple box camera! Simply grasp your $9.98 camera in both hands, place it firmly in its case, and buy a color slide at the souvenir stand.

The average vacationer realizes, however, that if his shot of Lake Louise doesn't include Aunt Ethel standing on a rock in the foreground, everyone will believe that he didn't visit Lake Louise at all, but simply spent the entire weekend in a motel in New Westminster.

Since vacation photographs must therefore feature relatives sitting on, standing beside, or pointing to whatever you have driven 1,500 miles to see, remember that the best shot is spontaneous and unposed. You will find that announcing "I want to take one of all of you in front of the Peace Tower", will produce mass hysteria as everyone will run off to comb his hair and put in his bridgework. After all these personal ablutions are performed, the assemblage will gather and assume strained, uncomfortable smiles, looking, to a man, as if they have put their underwear on backwards.

It is useless to forbid people to perform their tidying-up rituals, as the resulting shot will be one of enormous, foreshortened hands waving frantically in an attempt to ward off the camera.

The only successful shots, therefore, are obtained by skulking about in the bushes and leaping out when people least expect it, when they are standing in front of the majestic grandeur of Mount Blackstrap, examining the rash on their elbows or blowing their noses.

# Alvarez-Welch Medical Report

By DR. WALTER ALVAREZ

One of the most inventive and remarkable neurosurgeons in the U.S. is Dr. Irving S. Cooper of St. Barnabas Hospital in the Bronx, New York. Some years ago, he pioneered in the use of extreme cold (cryosurgery) in brain surgery, and was able to help people with severe diseases like Parkinson's disease, in which the patient develops a distressing tremor in one or both hands; and dystonia musculorum deformans, a miserabe hereditary disease which causes the arms and legs of its victim to twist badly out of shape.

Now I read in the Journal of the American Medical Association that Dr. Cooper has made another wonderful discovery — this time to help persons who have a severe form of epilepsy, or persons with cerebral palsy or uncontrollable movements after a stroke. Dr. Cooper has developed what he calls a "brain pacemaker," a complicated little device which, when implanted in the back of the head, can keep an important part of the brain from misbehaving and causing the unwanted body movements and seizures. As he says, his treatment is not a cure, but it certainly puts many patients back on their feet, able again to go about their business.

Dr. Cooper has used this apparatus on more than 30 patients, with good results. One man who had previously been incapacitated by uncontrolable epilepetic seizures has now become free of seizures for many months. Another papatient was a youngster so crippled with cerebral palsy that he could not even sit up by himself; now that the pacemaker has been implanted, the lad can feed himself and can swim in a pool.

**BEREAVED WIDOW**

Any woman who has recently lost a beloved and affectionate husband and feels desolate and distressed with the problems that come to her can be greatly helped by a book written by an unusually able and wise woman, Theresa A. Morse, who is herself a widow and has learned what the troubles of a bereaved woman are and what should be done about them.

She says, "We who have lost our husbands have lost a part of ourselves. He whom we loved the most, our best companion, audience, and admirer, the one who egged us on to achieve more than we ever believed possible, and who in turn expected the same from us, has vanished from our lives . . . Through the numbness, the agony, penetrate such searing questions as, 'What will become of me? What am I going to do? How can I live alone?' "

The book is filled with good suggestions about how to answer these questions — ideas about how to face the loneliness that comes with widowhood, the tendency of some women to feel guilty about some small thing that happened before their husbands died, the problems of learning how to manage money, perhaps for the first time, and the decision of whether or not to move in with a married son or daughter. Mrs. Morse has some warnings about what to try to avoid, as well as constructive suggestions for rebuilding life to make it worthwhile.

The book is entitled "Life Is For Living" (Doubleday and Co., $4.95.) It could bring much relief and comfort to the many women who must learn to live as widows.

**MORE FAMILY DOCTORS**

It is interesting and hopeful to see that in medical schools of this country more and more students are electing to study to be general practitioners or family doctors, and they are receiving special courses to prepare them for this type of medical practice. Family practice is now considered a medical specialty.

I read that there are some 1,771 family practice residents in training programs in the U.S., and that this number is increasing each year.

# Sociologists Say Science A Threat to Everything

TORONTO (CP) — Science threatens everything from politics to marriage today, say leading sociologists.

But they said that these institutions can surmount these problems. Perhaps in some cases, science might provide solutions.

Ulf Himmelstrand, a Swedish sociologist, told reporters at an international sociology conference here that Western liberal society faces an immediate challenge in science.

If Western society wanted to avoid centralized state socialism, scientific advances must not disrupt freemarket forces.

Harold Christensen, sociology professor at Indiana's Purdue University, said in an interview at the conference that replacement of religious values by faith in science and secular views has shaken marriage and the family.

"These institutions are in trouble no question about it," he said.

But the American sociologist is optimistic. Marriage, he said, will survive experiments such as communal living.

The two professors are attending the eighth world congress of sociology. About 2,400 delegates from more than 50 countries are at the conference.

# YOUR HOROSCOPE

By SYDNEY OMARR

**Forecast for Wednesday, August 28**

**ARIES (March 21 - April 19):** Blockbusters occur; means lifestyle is shaken, changed, revised, reviewed. What was considered solid may come apart at seams. You get proverbial second chance. Parental, other authority make concession, agree to be agreeable. Show what you can do!

**TAURUS (April 20 — May 20):** Relatives and mail seem to dominate. You find that instructions, messages, addresses intermingle and confession could result. Key now is to be analytical. Take nothing for granted. Ask questions and get answers. Gemini, Virgo persons are involved.

**GEMINI (May 21 — June 20):** Money and how it gets that way — that now is a dominant subject. Emotional envolvements also hold priority position. Accent is on home, security, family, diplomacy, necessary concessions. Taurus, Libra persons are featured.

**CANCER (June 21 — July 22):** You have more responsibility than originally was anticipated. You learn that those who were apparently giving you something for nothing were laughing up their sleeves. Check agreements, legal documents. Plug loopholes.

**LEO (July 23 - Aug. 22):** Much that occurs now is undercover, quiet, reserved. You may want to break through, but there are commitments, responsibilities. Parent, authority figure enters picture. You do some readjusting and emotional shadowboxing.

**VIRGO (Aug. 23 — Sept. 22):** What you seemed to possess could be sliding away. Key is to move with the tide. Let the past go — look to the future. Deal with Aries, Pisces, Libra persons. Affair of heart is highlighted. Emotional bruise will heal — if you so permit.

**LIBRA (Sept. 23 — Oct. 22):** Strike independent stance. Create; hear sound of your own voice. Stick to individual style. Home, security, property and career mingle. You have some choices to make — choose path that leads to expression, greater independence. Take a chance on your own capabilities!

**SCORPIO (Oct. 23 — Nov. 21):** Your hunch is valid. Know it and follow it. Teach and learn — share knowledge. Gain ally in one you respect. Postpone trip if possible. Steer clear of disputes with relatives. Many people now feel it is all right to tell you what to do. Grin and bear it — and do what you must do.

**SAGITTARIUS (Nov. 22 — Dec. 21):** Don't jump at first offer. Forces are scattered you have right to wait until pieces fall into place. Protect valuables. Money situation will improve if you are steady, determined and patient.

**CAPRICORN (Dec. 22 — Jan. 19):** You may feel blocked, restricted. Key is to be thorough concerning details. Take special care with legal papers. Accent is on partnership, marriage. A break with past is indicated. You tear down in effort to rebuild.

**AQUARIUS (Jan. 20 — Feb. 18):** You may have more questions than answers. Gemini, Virgo persons figure prominently. Accent is on secrets, some doubts and fears. You finally arrive at conclusions with aid of one who has privileged information.

**PISCES (Feb. 19 — March 20):** Setbacks should be regarded as temporary. Some hopes, wishes are subject to revision. Taurus, Libra persons may be in picture. Don't attempt to force issues. Young or romantic individual could be making unreasonable demands.

**IF TODAY IS YOUR BIRTHDAY** you are creative, stubborn, independent and an original thinker. You have more fun than usual in September — travel and social whirl could be on your agenda. Leo and Aquarius persons play significant roles in your life. You have unique ability to get to heart of matters. You are a fascinating person — and you don't always know what's best for you.

## Equal Footing

BRUSSELS (AFP) — The Moslem religion has been recognized officially within Belgium on an equal footing with Christianity and Juaism. Under a law published in the official Gazette, the Belgian state will pay the salaries of Islamic prayer leaders and provincial administrations will pay for the upkeep of mosques. Belgium has a Moslem community of about 100,000.


**TRUST SINGER**
**to bring you the most versatile, go-anywhere portable sewing machine**
**GENIE*** SEWING MACHINE now $25 off

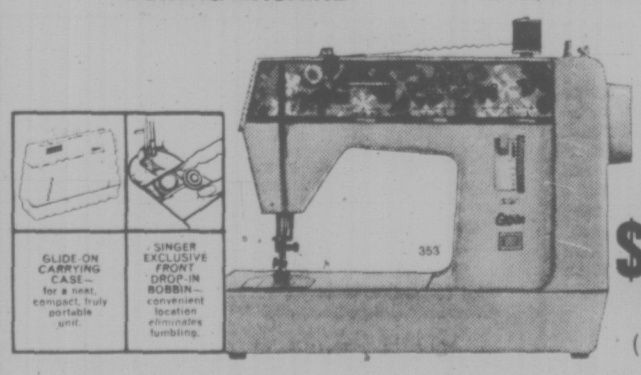


Hurry in! Singer Special Price
**$164** (Reg. $189.95)

Trust Singer to have the know-how to design a compact portable that gives big machine performance. It's yours with the talented Genie sewing machine! This lightweight beauty lets you select zig-zag, multi-stitch or blindhem stitches at the flick of a lever. Sews any fabric – from stretchy knits to heavy denims – with ease. Makes buttonholes, too! Check out all the other great Genie features — now, while you can save $25!

Another trustworthy value from Singer
**Fashion Mate ZIG-ZAG** sewing machine model 252 **$134** (carrying case extra)

Singer quality and value are built into every feature. • Built-in zig-zag, straight and blindhem stitches • Singer-exclusive front drop-in bobbin • Snap-on presser foot. Plus, Fashion Mate sews buttonholes, sews on buttons, overedges, monograms and mends – all without attachments.

Liberal trade-in allowance on your old sewing machine regardless of make. CREDIT TERMS AVAILABLE

Hillside **SINGER** 388-6291

Sewing Centres and participating Approved Dealers
At Singer, you get what you pay for . . . and a little bit more.

*Trademark of Singer Company of Canada Ltd.



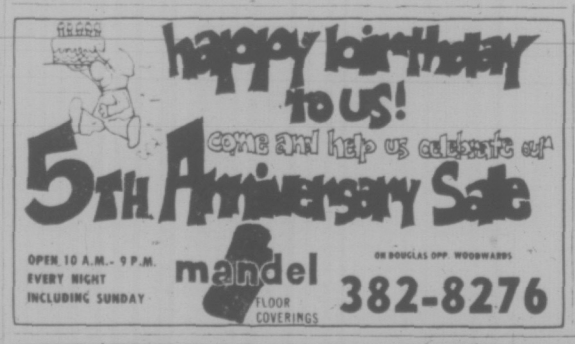




**NEW PUPIL REGISTRATION IN GREATER VICTORIA SCHOOLS**
(District 61)

If your child . . .

- Is new to the School District this summer, or
- Has changed neighborhood since June 30, enrol at the nearest appropriate school at these times:

**Elementary Schools**—Kindergarten through Grade 7:
August 28 and 29—9:00 a.m. until noon.

**Junior Secondary Schools**—Grades 8 through 10:
Cedar Hill Jr. Secondary—August 26, 27, 28, 29—9:00 a.m. to 3:00 p.m.
Colquitz Jr. Secondary—August 27, 28—9:00 a.m. to 3:00 p.m.
Dean Heights Jr. Secondary—August 28, 29, 30—9:00 a.m. to 3:00 p.m.
Lansdowne Jr. Secondary—August 27, 28—9:00 a.m. to 3:00 p.m.
Oak Bay Jr. Secondary—August 26, 27—9:00 a.m. to 4:00 p.m.
Shoreline Jr. Secondary—August 26, 27, 28, 29—9:00 a.m. to 3:00 p.m.
Reynolds Jr. Sr. Secondary (Grades 8 through 12)—August 28, 29, 30—10:00 a.m. to 3:30 p.m.

**Senior Secondary Schools**—Grades 10 through 12
Esquimalt Sr. Secondary—August 26, 27, 28—9:00 a.m to 12 noon; 1:00 p.m. to 3:30 p.m.
Mt. Douglas Sr. Secondary—August 26, 27—10:00 a.m. to 3:00 p.m.
Spectrum Community School (former Mount View Buildings)—August 26, 27—10:00 a.m. to 3:00 p.m.
Victoria Sr. Secondary—August 26, 27, 28—9:00 a.m. to 3:00 p.m.

Secondary schools which have not announced pre-registration times should be contacted direct. See the "Schools" listing in the phone book white and yellow pages. If in doubt which school to attend, contact Greater Victoria School Board offices at 592-1211

Classes begin Tuesday, September 3. Watch for details in this newspaper on Labor Day weekend.

**LAST 4 DAYS**
**STOCK REDUCTION SALE!**
Sale ends Saturday

Denims, florals, plains, heathers, cottons, men's wear, plus many unadvertised items too numerous to mention.

ALL FABRICS WITH RED DOT BAGS **20% OFF**

REGISTER NOW FOR THESE SPECIAL CLASSES
"BASIC 8", PART II, Starting Sept. 17
For "Basic 8" graduates only!
9-11 a.m. or 7-9 p.m. 8 Lessons ..... $20
MEN'S PANTS, Starting Sept. 18
1-3 p.m. or 7-9 p.m.
2 Lessons ..... $5
MEN'S TAILORED JACKETS, Starting Oct. 2
9-11 a.m. or 7-9 p.m.
4 Lessons ..... $12

We sell Bernina sewing machines and our Bernina consultant is in our store every Wednesday, 11:00 a.m. 'til 2:00 p.m. or by appointment.

Stretch & Sew FABRIC CENTRE
2541 Estevan Avenue Phone 592-9622

# family

## Youths Study Silent World

VANCOUVER (CP) — It is a shadowy world they inhabit — full of incomprehensible sounds that often do not interpret into anything like understandable speech.

Six inhabitants of this world, classified as "hard of hearing," rather than profoundly deaf, have got together here in an effort to help others like themselves.

Funded by the Opportunities for Youth program, they call themselves "Project Auio-feedback." The aim is to approach as many hard-of-hearing people between 14 and 25 as they can locate, ascertain their most difficult problems and try to help organize solutions.

The only person with normal hearing in the group is employed as the secretary and to answer the phones.

They have been given office space by the Western Institute of the Deaf and are trying to reach the hard of hearing through churches, community groups and general public appeal.

One member, Vincent Kennedy, will get his BA in psychology at University of British Columbia next year. His hearing disability was discovered when he was one year old and he estimates his hearing loss to be between 75 and 90 per cent. He wears two hearing aids and can lip-read.

An office situation with typewriters and phones makes concentrating on hearing extremely difficult.

He attended a special school for speech training for six years as a child. He does not know what his employment future will be and for this reason he is anxious to help others in the same predicament.

Cathee Holmes, another of the group, said there are organizations for the profoundly deaf but there is no place to help people with only partial hearing.

She is a school dropout and bitter about the way "the teachers didn't help a bit," once she got to the higher grades. Her handicap has made jobs scarce.

"There aren't too many jobs around where you don't need to be able to communicate with everyone or to answer the phone," she said.

The group has prepared a questionnaire asking about education, problems at school and whether the individual would like to have more education, specifically special job training.

Another set of questions is about job experiences, how the job was found and whether it gives personal satisfaction and hope for advancement.

They would like to know whether the hard of hearing have difficulty in making friends and how recreation time is spent.

FOUR-YEAR-OLD Star Lathrop is living proof of why parents should be concerned with putting harmful chemicals out of reach of youngsters. Star displays feeding and drainage system she wears after drinking a portion of liquid draincleaner she found in the yard of her Denver home. The cleaner ate a hole in the youngster's esophogus.

## The World's Her Oyster

NEW YORK (UPI) — Virginia Baker has the type of job almost everyone envies but very few hold. The world is her oyster with all expenses paid.

Baker, a native of Kansas, travels the globe by jet and also at times when sightseeing on "anything with wheels or four legs" (once a camel) in her role as director of housekeeping for an international hotel group.

Her work keeps her traveling 70 per cent of her time and she hasn't had time to calculate the thousands of air miles she's logged. But the fact that "I try to take off one day a week" gives her a chance to sightsee, also, which means she covers a lot of territory in her work of checking out resident housekeepers in 67 hotels and in 47 lands where Inter-Continental Hotels Corp. has establishments. The job involves overseeing 24,000 guest rooms.

"The cliche that when you get right down to it, all of us are very much alike applies almost everywhere," said Baker. "Of course customs differ in every country."

One custom, that women should not travel alone, almost kept her off assignmen tin Saudi Arabia, where her corporation is building a hotel in Riyadh. She waited six months for a visa and received it only on condition that she would be accompanied by a man in all public places throughout her stay.

The visa also insisted that she must at all times wear garments covering collarbone, ankles and wrists. As Baker said later, "I never thought I had a collarbone that would drive men wild."

"The Saudis," she explained in an interview, "are very conservative. They're strict Moslems. The women are still veiled."

In her eight years as director of housekeeping she has covered most of the world except Eastern Europe, where the hotels are franchised.

She finds there still is a large segment of the globe where strictures are on women in jobs and professions, where women find it difficult to be on their own.

In Iran, for instance, a talented women employee was suggested for promotion to higher executive status, but it would mean moving to another country. The girl's father said no. And that was that.

"Ladies' place is in the home in many countries," she said. Particularly is this true in Africa, the Mideast and Far East.

Often she finds herself explaining her role as a woman traveling alone.

"The first question they ask is "How many children do you have?'", she said. "The second is 'where is your husband?'. I've quit trying to explain. It's quite impossible."

Baker, a fair-skinned, blue-eyes woman, was born in a Kansas Village "not even on the map." Her widowed mother now lives in Fresno, Calif.

She grew up in Wellington, Kan., moved east to study, and was graduated from the Cornell University School of Hotel Administration. Before she joined Inter-Continental, she'd pioneered another career area for women. She was general manager of the Barclay Hotel, an upper class hostelry in mid-Manhattan.

Her next trip is to Montego Bay in the Caribbean for a hotel opening, then on to some South American points to look over hotels.

"I'm just waiting for the day I can visit China," she said. "And Northern Pakistan and Afghanistan . . .

"I intend to see every place that was in my childhood geography book."

## Oldest Rug Reproduced

MONTREAL (CP) — Majid Rafat Panah is eight months and two million hand-tied knots away from completing a woollen rug that will sell for $5,000.

He works painstakingly on the reproduction of the oldest rug known to man, found in an ancient Siberian ruin, in the Iran pavilion at the Man and His World exhibition.

Panah said he believes the design, which took him three months to copy, is Persian because stylized horses trotting in profile around the rug's border resemble horses in sculptures on the walls of a 3,000-year-old tomb in Iran.

sits at his loom six hours daily.

Working with metal hooks and wooden combs, Panah sits at his loom six hours a

The price is "not much money in Canada, but in Iran you can support a family easily this way," Panah said.

## NATIVE WOMEN TO INFLUENCE THEIR MENFOLK

THUNDER BAY, Ont. (CP) Can or should native women attempt to influence their menfolk?

This was a question that faced about 75 delegates attending the final session of the Native Women's Association of Canada founding conference at the weekend.

Delegates passed a resolution demanding the Alberta Indian Brotherhood (AIB) consult them on "the rewriting of the Indian Act." But they were hesitant to insist band councils accept non-status women back on reserves and ignored a plea to help unite disputing Ontario Indian groups.

"We can't let the men tell us what there should be in the Indian Act," said one delegate of AIB's recently-completed discussion paper on the Indian Act.

The question of divorced, widowed or legally separated Indian women who seek reinstatement in their home reserves was left to the jurisdiction of regional Indian band councils.

It was felt the issue should be discussed more closely at local levels. However it was agreed that a united front of treaty, non-status and metis women should be organized in support of women who lost their Indian status by virtue of marriage to non-Indians.

Roberta Jamieson, a law student and summer legal researcher on staff with the National Indian Brotherhood (NIB) in Ottawa, also urged native women to exert pressure in uniting quarrelling Indian groups in Ontario.

Jamieson observed that lack of representation of Ontario in the NIB probably influenced Indian occupation of Anicinabe Park in Kenora.

She explained NIB bylaws only officially recognize the union of Ontario Indians, thus leaving Indian band councils in the Kenora area without representation at the national level.

Elected president of the new group was Bertha Clark of Fort McMurray, Alta.

## Octogenarian Oenophilists Try Hamburgers and Wine

By JUDY KLEMESRUD

NEW YORK (NYT) — Although their palates perhaps aren't as educated as the connoisseurs who spend years cutivating an appreciation for fine wines, 100 elderly people enjoyed a wine-tasting experience of their own here the other day.

These octogenarian oenophilists sipped California wines and supped on hamburgers and hot dogs at a party, at the De Witt Nursing Home, which was sponsored by the California Wine Institute. The wines were placed on a long tabe in the nursing home's patio, where the old people could file by and sample several varieties of wines. Some of the residents were able to walk with canes and walkers; others were guided through the line in their wheelchairs.

"I liked the sherry best," said Catherine Wertner, 80, who was wearing a ruffled sun bonnet to protect her head from the hot sun. "But I haven't had wine in years. Whenever I start to drink it, I always cough."

A guest at the party was the Baron Roy Andries de Groot, the food and wine expert, who told the nursing home residents in a speech that drinking wine in moderation was good for them.

"According to a recent U.S. government report, drinking a half botte of wine a day makes you live longer," he said. "In moderation, wine helps lower the incidence of coronary problems."

Many eldery partygoers were dressed in gaily colored western outfits, complete with sombreros and two-gun holsters, to carry out the party's "California Fiesta" theme. A spokesman for the wine institute said the party was held at the nursing home because he had an aunt there and knew that she and her friends would enjoy such a party.

"I think it's great, it's the cat's meow," said 88-year-old Ralph Raush of his Hearty Burgundy. "That's what's keeping me alive, maybe. We only get wine on holidays, but nobody's ever stopped me from bringing it in yet!"

## Future of Paternity Leave In Hands of the Employer

HAMILTON (CP)—Granting of paternity leave was suggested during a disccussion of women's rights at a policy session held by Ontario Liberal party organizers and supporters.

Dinah Taylor of Toronto, a graduate nurse now involved in day-care services, said paternity leave would permit a man to stay at home when his wife is able to return to her job after the birth of a child. The sharing of time-off from work could then be balanced, she said.

She said it always is assumed the wife looks after the child. However, Mrs. Taylor said that she doubts whether employers will accept paternity leave for workers even though it may be an acceptable solution for some couples.

Last week, the annual meeting of the Federation of Women Teachers' Associations of Ontario adopted a policy to support the principle of paternity leave.


HERMANAS
SCHOOL OF ARTS GRADES 9 AND 10

This school follows the curriculum as put forth by the Department of Education but will cover the subjects thoroughly during the school day thus eliminating homework. Hermanas School of Arts specializes in languages: offering both French and Spanish; history and creative writing. Each boy and girl will be encouraged in his field of study. The class is set at a maximum of fifteen students which allows maximum individual instruction.

For further information regarding location of the school and fees phone

(Miss) Debra Chalmers 592-9486

Its smart, its practical
zip in pile lining trench coat
$65.00

Could you ever find a more practical coat for Canadian weather. This smart trench coat has zip in pile lining for added warmth. Zips out easily for regular wear. Extra features include raglan sleeves, buckle on cuff. In red, dark beige, navy, brown. Sizes 10 to 16.

D'Allaird's

719 Yates Street 383-5313

Depend on your Brother.
brother
Makers of typewriters, sewing machines, personal care and home entertainment products

Woodward's Mayfair
presents
"INTERNATIONAL SHOP FASHIONS"
Informally modelled for you
Wednesday, August 28th
12:15-1:30 P.M.
In the Mayfair Room
Enjoy the luncheon as you see the Fashions from Woodward's newest shop.
Mayfair Room, Second Floor
386-3322

In Our 71st Year
Saba Bros Limited
1130 Douglas St.
Phone 384-0561
Fall Fabricanza

Continues All This Week
New Accounts Opened in Minutes
Use Your Chargex

the Bay

Attention Safeway Shoppers!
You could win a $1,000 Shopping Spree at the Bay

YOU could be one of the lucky five to win a $1,000 Shopping Spree at the Bay with your entry from any of the Greater Victoria and Sidney Safeway stores!

HERE'S HOW YOU ENTER
When you shop "Back-to-School" at your favorite Safeway store, pick up an entry form at the checkout and attach it to a proof of purchase of any one of the following participating products. A LABEL FROM: Sunlight Liquid, Rover Dog Food, Scotties Hankie Pack or Purex 4-Roll, Clover Leaf Sockeye Salmon, Blue Bonnet Margarine or Chipits. A BOX TOP FROM: Sunlight Detergent. BACK OF THE BOTTLE SERIAL NUMBER FROM: Lysol Toilet Bowl Cleaner or Lysol Basin Tub and Tile Cleaner.

WHERE TO ENTER
Take your entry form and proof of purchase to the Bay and deposit it in the entry barrel located near the Boys' Wear Department, Main Floor.

WEEKLY WINNER NAMED ON CFAX 1070
Every Monday for five weeks commencing August 19, the lucky winner for the preceding week will be announced on the Bay's 8:30 a.m. newscast on CFAX. After being informed of the big win, the happy shopper, at an established time, will be accompanied by a CFAX personality for a live broadcast of the $1,000 Shopping Spree at the Bay.

Hudson's Bay Company

386-2121
Monday through Saturday
8 a.m. to 6 p.m.

# CLASSIFIED ADVERTISING

*Vancouver Island's Largest Shopping Centre in Print*

386-2121
Monday through Saturday
8 a.m. to 6 p.m.

**BOX REPLIES**
All replies to private box numbers available from 8:00 a.m. to 5:30 p.m. Monday to Friday inclusive.
Victoria Press Box numbers available on request. Charge $2.00 and $3.50.

*OFFICE HOURS*
Classified Counter, 8:00 a.m. to 5:30 p.m. Business Office, 8:30 a.m. to 5:00 p.m. Monday to Friday inclusive.

* * *

**OFFICE CLOSED SATURDAY**

* * *

**CLASSIFIED TELEPHONE HOURS**
8:00 a.m. to 6:00 p.m. Monday to Saturday inclusive. 386-2121.

* * *

**CLASSIFIED COPY DEADLINES**
Regular classified advertisments may be placed at the counter, 8 a.m. to 5:30 p.m. on the day prior to publication, Monday to Friday inclusive. By telephone, 8:00 a.m. to 6:00 p.m. Monday to Saturday inclusive.
All classified semi-display copy must be in the possession of Victoria Press Ltd., 2621 Douglas Street, by 12 noon on the day prior to publication, with the exception of that copy for Sunday Colonist must be in by 12 noon Friday.

**FULL COVERAGE CLASSIFIED RATES**

REGULAR CLASSIFIED
LOCAL RATE
One day, 9c per word per day.
Three consecutive days, 8c per word per day.
Six consecutive days 7c per word per day.
1 6-pt. heading or white space allowed to be charged at 5 words. Minimum advertisement 10 words and $1.00
Each initial, sign, group or figures and abbreviation counts as one word.

SEMI-DISPLAY
LOCAL RATE
Ads requiring a style other than that mentioned above will be charged by the measured agate line (14 agate lines equal 1 inch).
One day, 42c per line, $5.88 finch.
Three consecutive days, 37c per line, $5.18 inch.
Six consecutive days, 32c per line, $4.48 inch.

NATIONAL RATE AND OUT-OF-PROVINCE RATE
Regular classified, 10c per word per day.
Semi-display, 50c per line per day.

Birth Notices $2.50 per insertion for standard message of 30 words or less. 8c each additional word or initial.
In Memoriam notices, Cards of Thanks, Death and Funeral Notices, 35c per line per day. Three consecutive days 90c.

Births, Deaths, In Memoriam Notices, Cards of Thanks, Personals not accepted by telephone.
Single paper rates on request.

**SUBSCRIPTION RATES**
Wherever carrier service in maintained, $3.50 per month.
By mail—
Canada, $3.50 per month, $10.00 per 3 months, $39.00 per year.
United States, $4.00 per month.
Saturday Only—
Canada, 25c per copy, $13.00 per year.
United States, 30c per copy, $15.60 per year.
Commonwealth and Foreign rates upon request.
Mail subscriptions are payable in advance.
Authorized as second class mail, Post Office Department, Ottawa.
Member Audit Bureau of Circulations.

**TERMS OF PUBLICATION**
The Victoria Press Ltd. shall not be liable for non-insertion of any advertisement beyond the amount paid for such advertisement.
In the event of an error occuring the liability of Victoria Press Ltd. shall not exceed the charge for the space actually occupied by the item in question.
All claims on error in publication shall be made within 12 hours thereafter and if not made shall not be considered. No claim will be allowed for more than one incorrect insertion nor for errors not affecting the value of the advertisement.
All estimates of cost are approximate. Advertisers will be charged with space actually used.
All advertising copy will be subject to the approval of the Victoria Press Ltd., who reserve the right in its sole discretion to classify, reject or insert copy furnished.
Advertisements must comply with the British Columbia Human Rights Act which prohibits any advertising that discriminates against any person because of his race, religion, sex, color, nationality, ancestry or place of origin, or because his age is between 44 and 65 years, unless the condition is justified by a bona fide requirement for the work involved.
While every endeavor will be made to forward replies to box numbers to the advertiser as soon as possible, we accept no liability in respect of loss or damage alleged to arise through either failure or delay in forwarding such replies, however caused, whether by negligence or otherwise.

**CIRCULATION REPRESENTATIVES**
Duncan, Chemainus—
P. J. Rogers 746-6181
Lake Cowichan—
P. Edwards 749-6771
Nanaimo—
A. Lakey 753-2766

United States Representatives
MATHEWS SHANNON and CULLEN, INC.
New York, Boston, Chicago, Detroit, Philadelphia, Pittsburgh, Cleveland, Syracuse, Charlotte, Atlanta, Cincinnati.

DUNCAN BUREAU
Duncan Financial Centre, 435 Trunk Rd. Office and telephone hours 8:30 a.m. to 5 p.m. Monday to Friday inclusive.
PHONE DUNCAN 746-6181

CLASSIFIED SERVICE FOR DUNCAN COWICHAN RESIDENTS
Classified Ads phoned in to our Duncan office before 3:30 p.m. will appear in the following day's papers
746-6181

**NOTICE OF COPYRIGHT**
Full complete and sole copyright in any advertisement produced by Victoria Press Ltd. is vested in and belongs to, Victoria Press Ltd.; provided, however, that copyright IN THAT PART AND THAT PART ONLY of any such advertisement consisting of illustrations, borders, signatures or similar components which is, or are, supplied to Victoria Press Ltd. by the advertiser in the form of engravings, matrices, casts, etc., and incorporated in said advertisement shall remain in and belongs to the advertiser.

**CLASSIFICATION INDEX**

VITAL STATISTICS
1 Births
8 Card of Thanks
5 Deaths and Funerals
9 In Memoriams
10 Funeral Directors

NOTICES
14 Announcements
15 Coming Events and Meetings
16 Catering, Banquets and Reception Rooms
20 Lost and Found
11 Monumentals
18 Places to Visit
17 Restaurants

EMPLOYMENT
21 Help Wanted—General
22 Office Help
23 Skilled Trades
24 Sales Persons and Agents
25 Teachers
26 Part Time—Temporary Help
30 Situations Wanted

BUSINESS SERVICES AND DIRECTORY
36 Business Services and Directory

PERSONAL SERVICES
33 Bands, Musicians and Orchestras
40 Business Personals
43 Dancing
42 Education
71 Music Teachers
39 Personals
32 Trade Schools
38 Travel

MERCHANDISING
83 Aircraft
117 Antiques
78 Bicycles
80 Boats and Marine
65 Building Supplies
93 Cameras, Supplies and Photo Finishing
127 Chicks, Poultry, Hatching Eggs, Supplies
135 Farm Implements
12 Florists
60 Fuel
97 Furniture
120 Garden Supplies
99 Groceries, Meat and Produce
130 Heavy Equipment and Machinery
128 Livestock, Supplies and Events
100 Miscellaneous for Sale
103 Miscellaneous Wanted
109 Miscellaneous to Rent
77 Motorcycles
70 Musical Instruments
125 Pets and Supplies
96 Ranges, Stoves and Furnaces
92 Sporting Goods
115 Swaps
63 Timber
98 TV, Stereo, Radio Sales and Service
112 Wanted to Rent, Miscellaneous

AUTOMOTIVE
164 Auto Body and Painting
162 Auto Repairs, Service and Towing
168 Campers, Trailers and Motor Homes
166 Cars and Trucks Wanted
150 Cars for Sale
151 Sports Cars
148 Lease Vehicles
169 Mobile Homes and Parks
149 New Car Directory
160 Parts, Accessories
158 Tires
154 Trucks and Buses
156 U-Drive and Auto Washing

ACCOMMODATION
185 Convalescent and Rest Homes
175 Hotels
178 Summer Homes, Cottages and Resorts
181 Tourist Accommodation

RENTAL
201 Apartments to Rent, Furnished
200 Apartments to Rent, Unfurnished
202 Furniture to Rent
203 Apartments Wanted
206 Duplexes to Rent
207 Duplexes Wanted to Rent
215 Halls, Warehouses, Stores and Offices to Rent
197 Housekeeping Rooms to Rent
199 Housekeeping Rooms Wanted
211 Houses to Rent, Furnished
210 Houses to Rent, Unfurnished
212 Houses Wanted to Rent
190 Room and Board
191 Room and Board Wanted
193 Rooms to Rent
194 Rooms Wanted

FINANCIAL
155 Automobile Financing and Insurance
233 Mortgage Loans and Insurance
234 Mortgages for Sale
230 Personal Loans and Insurance
235 Wanted to Borrow

REAL ESTATE
280 Acreage for Sale and Wanted
240 Business Opportunities
241 Business Opportunities Wanted
247 Commercial or Industrial Properties
258 Condominiums and Townhouses
253 Country Homes and Properties
270 Exchange Real Estate
290 Farms for Sale and Wanted
263 Garages for Sale, Rent, Wanted
293 Gulf Islands Properties
250 Houses for Sale
265 Houses Wanted to Buy
295 Listings Cancelled
268 Listings Wanted
271 Lots for Sale
294 Mainland and Out-of-Province Properties
273 Property for Sale
274 Property Wanted
244 Revenue Property
245 Revenue Properties Wanted
285 Up-Island Properties
256 Waterfront Properties

300 Churches

PHONE DIRECT
386-2121
TO PLACE YOUR CLASSIFIED AD

## 1 BIRTHS

BOX — Born to Mr. and Mrs. L. J. Box, 155 Passmore St., at Royal Jubilee Hospital on August 21st, a male, 8 lbs. 4 oz. "Joey."

DE RAADT — Born to Mr. and Mrs. J. F. De Raat, 2522 Shakespeare St., Victoria, at Royal Jubilee on August 24th, 1974, a darling baby sister for "Tessie," Jacqueline Elizabeth, weighing 7 lbs. 12 ozs. Special thanks to Dr. K. W. Hargrove, Dr. D. M. L. Shorting and the fantastic maternity staff. (Insured).

## 5 DEATHS and FUNERALS

BENNETT — Passed into the presence of His Lord on August 26, 1974, Frederick Thomas Bennett of 9347 132nd St., Surrey, formerly of Victoria. Age 86 years. Survived by his loving wife, Rebecca (Betty), 1 son, Gordon R., and daughter-in-law, Sheila of Delta; 1 daughter, Mrs. John (Isabelle) Morton, Surrey; 10 grandchildren, 3 great-grandchildren, also one sister, Mrs. Rose Figg, Victoria.
Mr. Stephen Biggs and Mr. Matthew Pollock will conduct the service Thursday, August 29, at 1 p.m. in North Surrey Gospel Chapel, 13044-96th Ave., Surrey. Interment Valley View Memorial Gardens. Bibles may be placed as a continuing memorial through the Gideon's. Woodlawn Funeral Home Ltd., New Westminster.

BIRCH — In Victoria on August 23, 1974, Richard Thomas Birch, of 5062 West Saanich Rd., aged 67, born in Liverpool, England. Survived by his wife Josephine Mary, 2 sons, Richard and Stephen; 2 daughters, Mrs. B. (Sylvia) Paderson, Mrs. D. (Joanne) Stewart; 2 brothers, William and Ben; 3 sisters, Mrs. W. (Bessie) Bayliss, Mrs. V. (Charlotte) Webb, Mrs. D. (Doris) Maure; 11 grandchildren, nephews and nieces.
Funeral service in McCall Bros. Funeral Chapel, Tuesday, August 27th, at 10:30 a.m. followed by cremation. No flowers by request, donations if desired may be made to the Queen Alexandria Solarium.

DAWE — On Aug. 26, 1974, at Victoria General Hospital, Miss Lilly Wells Dawe, aged 80 years, of 59 Oswego. Miss Dawe, a lifetime resident of Victoria, leaves to mourn her passing, one brother, William Chesley Dawe, of Victoria.
Funeral services will be held at 1 p.m. Wed. Aug. 28 in Haywards Chapel, 734 Broughton St. Rev. W. B. Taylor will officiate. Interment will be in Royal Oak Burial Park.

HEAD — In Victoria at the Veterans' Hospital, August 25, 1974, Edward Charles, aged 89 years, late residence, No. 5—1041 St. Charles St., born in Lymington, England. He leaves his loving wife, Ida; 1 son, Roy; daughter-in-law, Shirley; 2 grandchildren, Christopher and Jenniter; 1 sister in England and several nephews and nieces. He was a former Saanich School Trustee and was first president of the Saanich Recreational Council when the Saanich Play Parks were instituted. He was a long-time member of St. Mark's Anglican Church.
Funeral service in St. Mark's Anglican Church, Boleskin Rd., on Wed., Aug. 28, at 2 p.m. with the Rev. P. Isles officiating, followed by cremation (flowers gratefully declined). McCall Bros. Funeral Directors in charge of arrangements.

JONES — Thomas Eric, suddenly in Victoria, B.C., on August 23, 1974. Born North Wales, age 89 years. Mr. Jones worked as an Auditor for the Federal Government until retirement. He was predeceased by his loving wife, Lenore, February, 1973. He is survived by two brothers, T. Jones of S. Africa, Cecil Jones and nephew L. Jones of Wales, also Sister Ann Jones of Wales.
Memorial Services will be held on Wednesday, August 28, 1974, at 10 a.m. in Chapel of Christ Church Cathedral, Rev. Fr. J. Lancaster officiating. Flowers are declined with thanks. Donations may be made to the Cancer Clinic, 1900 Fort St., Victoria, B.C. Arrangements by the Memorial Society of B.C. and FIRST MEMORIAL SERVICES LTD.

KNUTT—In Victoria on August 24, 1974, William Knutt of 1206 Judge Place, formerly of Toronto, Ontario. He leaves his loving wife Gertrude; 2 sons, James of Dwight, Ontario and Chad of Victoria; also 1 granddaughter Karen Knutt
Funeral service in McCall Bros. FAMILY CHAPEL on Wed., August 28, at 3:00 p.m. with Pastor R. D. Holmes officiating. Interment at Royal Oak Burial Park.

LEE—In Victoria, B.C., on August 12, 1974, Lee Quai Chew, aged 84 years, born in Canton, China and a resident of Victoria for many years, late residence, 1137 Calendonia Ave. He leaves his wife, Ng Hong, at home; sons, Lee Gum Chuck, at home and Le Wing Poi, Victoria, B.C.; daughter, Lee Wai Jun, Hong Kong, China; 6 grandsons; nine granddaughters and 1 great grandson.
Service will be held in the Sands Mortuary Limited, "Memorial Chapel of Chimes," on Frday, August 30th, 1974, at 1:00 p.m. Rev. S. M. Lee officiating. Interment in the Royal Oak Burial Park.
SANDS — VICTORIA

LORD — On August 23, 1974, at the Veterans' Hospital, Achille Joseph Lord (Archie), aged 80 years, of 743 Market Street. Survived by his wife, Mary; 3 daughters, Julie Webb of Victoria, Lil Weiler of Toronto, Annette Crisfield of Port Alberni; a step-son, John Perrault of Victoria; 4 step-daughters, Violet, Victoria, Angie and Dorothy of Vancouver, Alice of Kitimat, B.C.; 19 grandchildren, 1 sister, Mrs. Laura Burnet of Victoria.
Prayers will be offered Tuesday, August 27, at 7:30 p.m. in the Queen of Peace Church, 849 Old Esquimalt Rd. Mass will be celebrated in the same church Wednesday, Aug. 28, at 10 a.m. Father M. J. McNamara celebrant. Interment Hatley Memorial Gardens. Thomson and Irving in charge of arrangements.

MAGNONE — Catherine McBride in Duncan, B.C., on August 26, 1974. Born in Scotland in 1900. Predeceased by her husband, Robert, in 1950, and daughter, Rose, in 1971. Survived by daughters: Mrs. G. Dobson (Edna) of Duncan, B.C., and Mrs. J. Green (Margaret), Calgary, Alta.; 9 grandchildren and 7 great-grandchildren; two sisters, Mrs. Ann Burwash of Trail, B.C., and Mrs. Helen Milloy of Tacoma, Wash.
Funeral services will be held on Wednesday, August 28, at 3 p.m. in the Chapel of First Memorial, 4725 Falaise Drive, Rev. W. Dobson officiating. Flowers are declined with thanks, donations may be made to the Queen Alexandria Solarium, 2400 Arbutus Rd., Victoria, B.C. Arrangements by the Memorial Society of B.C. and FIRST MEMORIAL SERVICES LTD.

McILMOYLE — Frederick Thomas, on August 24, 1974. A native son of Victoria. Age 89 years. He is survived by many nieces in Victoria, also by dear friends Mrs. Rose Nickels and Mr. Jim Carter. Mr. McIlmoyle's family pioneered the Pat Bay District of Saanichton.
Private Service. Flowers are declined with thanks. Arrangements by FIRST MEMORIAL SERVICES LTD.

McLEAN — In Victoria on August 23, 1974, Mrs. Gertrude Elizabeth McLean, of 1912 Shotbolt Rd. She leaves a sister, Mrs. Vine McMillan of Chilliwack, B.C.; four brothers, Allan L. Haney of Vancouver, George W. Haney of Victoria, Milton C. Haney of Qualicum Beach, Mervyn Haney of Sault Ste. Marie.
Funeral service in McCall Bros. Floral Chapel, Johnson and Vancouver Sts., Wednesday, August 28th, at 1:00 p.m., the Rev. A. Calder officiating. Followed by burial at Royal Oak Burial Park.

NORDLINGER — In Victoria on August 25, 1974, Annie Reynolds Nordlinger aged 83 years, formerly of 1780 Townley. She leaves 2 sons, Eric of Brandon, Man., and Roy of Winnipeg, also 2 grandchildren.
Funeral service in McCall Bros. FAMILY CHAPEL on Wed., August 28, at 4:15 p.m. followed by cremation. (Flowers gratefully declined.)

RANDALL — In Victoria, B.C. on August 25, 1974, Mr. David Richard Randall, age 54 years. Born in Winnipeg, Manitoba, and had been a resident of Victoria for the past 8 years, residing at 3153 Harriet Road. He leaves his wife, Jean, at home; son, Dennis, Kamloops, B.C.; daughters, Mrs. Cathy Ebbs-Canavan, Victoria, B.C., and Barbara, at home; 3 grandchildren; nieces, nephews and cousin; aunt, Mrs. Isabelle Randall, Deep Cove, B.C. The late Mr. Randall was a member of United Service Lodge No. 24, A.F. and A.M., B.C.R., Esquimalt Branch No. 172, The Royal Canadian Legion, associated with the Boy Scouts of Canada for many years. He served with the Canadian Armed Forces from 1939 to 1966.
Service will be held in the Sands Mortuary Limited "Memorial Chapel of Chimes" on Wednesday, August 28, 1974, at 3 p.m., Padre F. B. Jenkins officiating. Flowers gratefully declined. Those so desiring may contribute to the B.C. Heart Foundation, 402—612 View Street, Victoria, B.C.
SANDS—VICTORIA

REID — At the Cowichan District Hospital, Duncan, B.C., on August 25, 1974. Mr. Lealand Caryille Reid, aged 74 years. Born in Afton Star Valley, Wyoming, U.S.A., and a resident of Cobble Hill, B.C., for the past 10 years, late residence Nightingale Rd., formerly of Port Renfrew, B.C. He leaves his wife, Margaret, at home and many relatives in the United States.
Service will be held in the Sands Mortuary Limited "Memorial Chapel of Chimes" on Wednesday, August 28, 1974, at 1 p.m. Mr. Percy Wills officiating. Cremation. Flowers gratefully declined. Those so desiring may donate to the charity of their choice.
SANDS—VICTORIA

TOMLINSON — In Victoria, B.C., on August 26, 1974, Mrs. Hester Tomlinson, aged 91 years, born in Pennsylvania and a resident of Victoria for the past 9 years. She leaves her sons, John, Toronto, Ont., Richard, Hamilton, Ont., and Frederick, London, Ont.; her daughter, Betty Tomlinson, Oakville, Ont.; grandchildren; her brothers and sisters.
Private service in the Sands Mortuary Limited, "Memorial Chapel of Chimes," Rev. Karl Janzen officiating. Cremation.
SANDS—VICTORIA

## 9 IN MEMORIAM

ADDEMS—In loving memory of Grace (Past Queen Daughter of Nile) who passed away Aug. 27, 1972.
To live in hearts
left behind
Isn't to die.
—Lovingly remembered by all her friends and 3 sisters in Winnipeg.

CLARKE — In loving memory of my dear husband Reg; and dear Dad, who passed away August 26, 1968.
Nothing but memories as we journey on,
Longing for a smile from a loved one gone.
None knows the depths of our deep regret,
But we remember when others forget.
—Loving wife Emmie, sons and daughter June.

## 10 FUNERAL DIRECTORS

VANCOUVER SERVING ISLAND
Sands
WE CARE
Dedicated to service
Sensible Prices
SANDS FUNERAL CHAPELS
VICTORIA 388-5155
SIDNEY 656-2932
COLWOOD 478-3821
DUNCAN 746-5212
LADYSMITH 245-2331
NANAIMO 753-2032
Your six community Chapels. Independent, Family Owned and Controlled. Sands since 1912.

INTERNATIONAL FLIGHT CARE
Specializing in shipping to or from anywhere call collect
A Division of Sands
VICTORIA 388-5155
SIDNEY 656-2932
COLWOOD 478-3821
DUNCAN 746-5212
LADYSMITH 245-2331
NANAIMO 753-2032

Removal and Memorial Service
A Division of Sands
Covering Vancouver Island

McCALL BROS.
Funeral Chapels
1400 Vancouver Street
385-4465 — 385-4466 — 385-4467
Professional Service of the Highest Order . . . and at Moderate Cost.
WEDNESDAY
McLEAN, Mrs. Gertrude E.
1:00 p.m.—FLORAL CHAPEL
HEAD, Mr. Edward C.
2:00 p.m.—ST. MARK'S CHURCH
KNUTT, Mr. William
3:00 p.m.—FAMILY CHAPEL
NORDLINGER, Mrs. Annie R.
4:15 p.m.—FAMILY CHAPEL
TO BE ANNOUNCED
MUNRO, Mr. Robert G.

CUNNINGHAM FUNERAL CHAPEL
(Formerly Chaplin's)
1155 Fort Street
Phone 384-5512 or 384-8626
Offering dignified moderate services for all. Geo. S. Cunningham, owner, manager.

THOMSON & IRVING
Funeral Chapel
Est. 1906 — Formerly of Winnipeg
A Dignified and Understanding Service at Moderate Cost
PRE-NEED AT NEED SHIPMENTS
1625 Quadra St. Phone 384-2612

HAYWARD'S CHAPEL
Ready to carry out the family's wishes, quietly, sympathetically, with efficiency and dignity.
386-3505
734 Broughton St.

FIRST MEMORIAL SERVICE
Undertakers for the Memorial Society of B.C. 658-5244.

## 11 MONUMENTAL

STEWART MONUMENTAL Works Ltd.
ESTABLISHED 1896
Memorial of Distinction
Marble fireplace and tabletops
1403 May ST. 384-3452

MORTIMER'S MONUMENTS
ESTABLISHED 1877
"The Finest in Craftsmanship"
633 DAVID ST. 383-6421

## 15 COMING EVENTS and MEETINGS

BINGO
LONDON BOXING and ATHLETIC CLUB
7:30 p.m. WEDNESDAY
VICTORIA CURLING RINK
No game less than $30
All good neighbour games
$100 and $200 games
Jackpot
$550 on 50 calls
5 extra games
$100 or more
5 Early Bird Games
7 p.m.
Free bus
Free parking

CLASSICAL BALLET
UNDER THE DIRECTION OF AVRIL JOHNS
FROM ENGLAND—U.S.A.
Classes for children and young adults, at all levels of advancement. To be offered in several locations.
CADBORO BAY — CORDOVA BAY
ESQUIMALT—VIEW ROYAL
Classes commence the week of Sept. 9th. Registration Aug. 26th to Sept. 7th. For further information Call 598-8179 between 9 a.m. and 11 a.m.

BASEBALL BINGO
VICTORIA CURLING CLUB
& 1952 QUADRA
EVERY TUESDAY
7:30 P.M.
EARLY BIRD STARTS 7 P.M.

## 20 LOST and FOUND

LOST: GREY AND WHITE LONG haired, short tailed cat. Quadra, Bay area, Reward. 382-8809.

LOST: A BUNCH OF KEYS WITH brass tabs, P.B. 1. 642-5628.

FOUND: BI-FOCAL GLASSES, ON Taylor St. 592-3533.

FOUND: BOXER DOG. Phone 386-7320.

## 20 LOST and FOUND

LOST; POCKETBOOK CONTAINing sizable sum of money and important personal papers. 5th and Hillside area, black leather. 384-5582.

LOST: TERRIER POODLE cross, white, apricot tinged female, blue collar, north Oak Bay, South Saanich. "Muffit" Child's affectionate pet. Reward. 592-4503.

LOST: GIRL'S 10-SPEED, PURple bicycle with 20" frame, Brentwood Mod. Rog. Registration 2R1419, from the St. Margaret's Apt., Aug. 18. 592-2910.

LOST: GREEN KNITTED WOOL cardigan, lost in the stores on Douglas St., 3 weeks ago. 383-4778.

LOST, 2 BUDGIES. 479-7443.

LOST: BLACK POODLE, VICINity Wilkinson and Interurban Rds. Answers to the name "Cinders." Red collar. Reward. 479-3703.

LOST — LARGE NEUTERED male blue point Simaese cat. (cream and gray). Very friendly. Reward. 385-1728 after 4:30 p.m.

LOST, GREEN BUDGIE, YELlow head, blue tail. Glasgow Avenue. 383-2134. Reward.

FOUND: FEMALE CHIHUAHUA, Sooke Rd. area, beige, white markings. 478-1129.

FOUND: GUITAR IN CASE near bus depot. 383-2381.

## 21 HELP WANTED GENERAL

ADVERTISEMENTS IN THIS CLASSIFICATION MUST COMPLY WITH THE BRITISH COLUMBIA HUMAN RIGHTS ACT SEE COLUMN 1

WAITRESS-WAITER, PERMAnent position exists in busy downtown family-operated COFFEE SHOP for mature, reliable, fully experienced Waitress-Waiter who can relate to and communicate with regular clientele of business persons. Position entails taking cash and light cleaning duties. 5-day week, older person preferred. Salary commensurate with experience. For interview call 479-5876, 01 a.m. to 4 p.m.

MCDONALD'S
Part and full time help required, flexible hours, for high school, University students, and housewives with children in school. Apply between 2-5 p.m. at 1567 Cedar Hill X Rd.
YOU DESERVE A BREAK TODAY

McDONALD'S RESTAURANT
Needs hard working people with personality and appearance for full time, 4-8 hour weekday shifts only. Contact Manager, between 3-5 at 3465 Saanich Rd.
YOU DESERVE A BREAK TODAY

FULL OR PART-TIME STUDENT or graduate with geography, knowledge of sales, and commercial practice. Duties would include marketing research (domestic and foreign market), also, assisting sales personnel. Applicant must have initiative, interest, attractive personality and ability to meet the public. For appointment to interview, call 382-4228.

SUBURBAN MOTORS
3373 Douglas St.
Require help in clean-up and delivery department. Must be willing workers. Full time employment with company benefits, apply in person to Les Starling, Sales Manager.

WANTED: SPORTING GOODS salesperson for downtown Victoria store. Experience is an asset but not necessary. Most important is enthusiasm and the willingness to work. Please apply to Post Office Box 1521, Victoria, B.C., stating age, reason for applying and telephone number.

TWO SMALL CHILDREN, AGED 3 and 4, need reliable mature woman for babysitting, 5 day week, 7 a.m. to 1 p.m. till October 25, 7 a.m. to 9.30 a.m. after. Must be willing to work till June '75, start immediately, my home, 384-3131, after 3 p.m.

PERMANENT EMPLOYMENT for older man, commencing early September, on farm close to Victoria. Duties include general farm work and care of livestock. Annual paid holidays. Apply Victoria Press Box 472.

FULLER BRUSH SAYS, "BILLS unpaid? Trying to get extra money for school clothes? Why not make money, selling Fuller Brush in your spare time? No experience necessary. If interested, contact Mrs. Begley, 478-2335."

TOKAY VILLA
Hungarian Restaurant
has a permanent position open for an experienced dining room waitress-waiter. Please apply in person at 1122 Yates Street.

SWITCHBOARD OPERATORS TO handle professional accounts, 11:30 p.m.-7:30 a.m. If you are conscientious, reliable and dedicated, reply in writing stating age and experience to Victoria Press Box 474.

DESK CLERK AND EXPERIenced chambermaids required for a new motel on the Gorge. If interested, please contact the manager at 388-6431 between 9 a.m. and noon only.

EXPERIENCED WAITERwaitress, 18 to 25 years, for alternating of shifts, of one month days one month nights. Excellent gratuities. Must wear skirt for working. 386-0373.

FULL-TIME POSITION AVAILable on production line. Opportunity for advancement info other areas of work. Please call 382-4228 for interview.

EUROPEAN HEALTH SPA, FULL and part time. Slim figure, good personality. Apply in person, 1570 Hillside, Mon. thru Thurs., 1-5 p.m.

REPAIR MAN FOR POWER tools, drills, saws, motors, etc. Apply at Hastings Appliances, 2100 Douglas.

EXPERIENCED FRONT HELP in local restaurant required immediately. Permanent employment. Apply after 8 p.m. 383-0712.

HANDICAPPED LADY REquires younger live-in housekeeper-companion. Room and board plus remuneration. 383-7837.

MAJORETTE RESTAURANT REquires waiter-waitress, must have experience and be neat in appearance. Apply 1313 Douglas St.

PERMANENT POSITION OPEN for experienced nurse's aide in rest home evening shift 5:30 to 9:30 evenings. 384-1750.

COUNTER HELP WANTED
To train for part-time work. Apply Mr. Bailey or Mr. Kazakoff at Victoria Meat Market, 625 Johnson St.

BABYSITTER WANTED, HILLside area, 2 children, 3½ and 5½, 7 a.m.-5 p.m. Light housekeeping. Live-in or out. 385-6870.

EXPERIENCED WAITRESSES and waiters for downtown specialty restaurant, full or part-time, good hours. Phone 385-4666.

BABYSITTER FOR 2 YEAR OLD wanted Colwood or Helmcken, Interurban area. 7 a.m.-3 p.m., 2 days a week. $7.00 day. 478-4459.

EXPERIENCED AND DEPENable gardener needed for condominium maintenance, tools provided. Contact 592-6463.

ZELLER'S
Waiter-waitresses required part-time day shift. Apply in person between 10:00 a.m.-4:00 p.m.

NEEDED IMMEDIATELY, FULL time kitchen help. Monday-Friday. Apply in person, between 3:30-4:30, 1031 Cook St.

BABYSITTER WANTED, 5 DAYS week, from 3-6:30 p.m. Phone 477-6349.

REPAIR MAN FOR STOVES, washers and dryers. Apply at Hastings Appliances, 2100 Douglas.

MAID FOR MOTEL. APPLY IN person at The Friendship Inn, 39 Gorge Rd. E.

WANTED DESK CLERK FOR Motel. For appointment call 386-8335. References.

## 21 HELP WANTED GENERAL

ADULTS NEEDED IMMEDIATELY
Housewives
Senior Students
Pensioners
Working Adults
Augment your income with an adult size Colonist Apartment Route in the area of James Bay.
Monthly profits range from $80.00 to over $135.00 per month depending upon route size.
With less than 1¼ hours delivery time in the early morning there is no interference with studies or most working hours.
Must have means of carrying papers from depot to route. To apply or for further information contact Mr. B. Hill, in the Circulation Department, 383-4111. Do this today or send your application in by mail.

BOYS - GIRLS 12 Years Old and Over
For Delivery of Daily Colonist in area of
Cook-Hillside,
Prior-Hillside
Tolmie-Quadra
$39 to $60 or more a month
Semi Retired or Retired Persons also Considered
Contact E. Crone—383-4111

VILLAGE OF PORT ALICE ICE MAKER
An ice maker is required in the Port Alice arena to commence duties Sept. 16, 1974. Curling ice experience is preferred but not essential, knowledge of hockey ice, ice making techniques and building maintenance is required. Excellent fringe benefits. Salary $845-$898-$940 per month depending on experience and qualifications. Applicants are requested to write or telephone 284-3943 as soon as possible to the undersigned. Rick Buxton, Arena Manager, Box 130 Port Alice B.C.

Counter sales clerk for drafting and graphic arts products. Previous sales experience or general knowledge of these products is desirable but not essential. Understanding of blueprint and other reproduction processes would be an asset. Please submit written applications only with personal details and past work experience.
Island Blue Print Co.
1124 Blanshard St.
Victoria, B.C.

WHITE SPOT LTD.
DOUGLAS CALEDONIA
We now have openings for full time waiter-waitresses. Applicants should be neat in appearance and able to work any shift, weekends included. Meals, skirted uniforms and other company benefits. Apply between 2-5, 7-10.

ASSISTANT WANTED FOR DAY care centre to work 3 hours daily, commencing middle of Sept. Applicant must be taking pre-school courses, or about to start tuition. Victoria Press box 471.

HOUSE WORK
One day a week for 5 hours, excellent wages and conditions to refined honest hard working person. University area, references. 592-2389.

WANTED EXPERIENCED SOUS Chef for new modern hotel. Apply in person from 10-4 p.m. daily. Excellent wages. Westwind International Motor Inn 741 Goldstream Ave.

FULL TIME CHAMBERMAID
Sportsman Motor Inn requires, experienced, mature, chambermaid for full time work during winter. Good starting salary. Apply 1850 Douglas St.

DINING LOUNGE WAITRESS OR Waiter, 11 a.m. till 3 p.m., daily except Sundays, apply in person, mornings Nutshell Restaurant, 627 Fort St.

STUDENT FOR PART TIME kitchen work, after school, evening meal provided, apply in person, mornings, Nutshell Restaurant, 627 Fort St.

DESK CLERK, PART TIME, midnight to 8 a.m. Apply in person mornings only to the Swiftsure Inn, 427 Beville St.

FULL TIME COUNTER CLERKS, some experience in retail meats preferred, apply in person to Williams Quality Meats, 795 Fort St.

WANTED EXPERIENCED waitresses-waiters, starting immediately or for Sept., apply at the Coffee House, Mayfair.

DRIVERS WANTED, FULL AND part time. Day and night shift for air-conditioned taxis. Call 386-6785 or 383-8307.

EXPERIENCED DINING ROOM waitress-waiter for night shift. Apply Peacock Restaurant, Sidney, between 4 and 7 p.m.

CERTIFIED OR EXPERIENCED dental assistant for modern preventive group practice. Phone 592-2494 between 7:30 and 3.

EXPERIENCED WAITERS-waitresses for full time employment. Contact Mrs. Hamilton 477-8022.

WINDOW DRESSER AND-OR EXperienced part time sales help required for quality ladies' wear shop. 598-2316.

BUS DRIVER WITH AIR TICKET for local charter and transit. Full or part time. 383-5424.

3 CARPENTER HELPERS REquired. Experience preferred. 592-7013.

BABYSITTER REQUIRED SAANich Falmouth area, my home preferred but not necessary. 385-0577.

LIVE-IN BABYSITTER REquired, good home plus remunerations. 477-9884.

LOOKING FOR DRYWALL APplicator. Paying $50 per thousand. Pacific Drywall 746-6311 Duncan.

RELIABLE COUPLE WANTED for evening janitorial work. Must have own transportation. 479-5733.

COMPANION HOUSEKEEPER
For elderly gentleman. Live in. Apply 2358 Oak Bay Ave.

WANTED ORDERLY, WILL train if necessary, minimum wage. 555 Herald, apply before 3 p.m.

HOUSEKEEPER WANTED IN Saanichton district 5 days a week, phone 652-3093.

STUDENT FOR OCCASIONAL Babysitting, close to Central School. 385-5265 after 5.

WARD-AIDE FOR PERSONAL Care Home, training provided, able to live in. 385-4922.

AFTER SCHOOL CARE REquired for 6-year-old, near Sir James Douglas School. 598-7954.

GIRL OR WOMAN WANTED FOR daily housework in rest home. Live in. 598-6094.

## 21 HELP WANTED GENERAL

DAILY NEWSPAPER AGENCY LAKE COWICHAN AREA
Excellent opportunity to manage a profitable newspaper. Circulation business under a franchise agreement in a growing area of Vancouver Island. Applicant wanted requires a light delivery van or station wagon car. Some delivery activities. Position could be handled on a part-time basis as an additional liberal supplement to your income. Complete circulation training and all needed supplies to operate business would be supplied. A business bond would be required. Apply to Victoria Press, Box 437.

WANTED IN ESQUIMALT AND BURNSIDE AREAS
Boys and girls 12 yrs. old and older to deliver the Daily Colonist. This job takes about 1½ hours per morning. If you want to earn some extra money call Mr. Seal at 383-4111.

ROUTE CARRIERS 12 YEARS OLD AND OVER
Profitable Daily Colonist routes will be available as from Sept. 1st in the following areas: Foul Bay Rd. - Lansdowne, Henderson subdivision, Cadboro Bay Rd. - Estevan, Cadboro Bay.
For further information contact N. Fox, Colonist Circulation, 383-4111.

LICENCED PERSONAL CARE HOME REQUIRES GRADUATE NURSES FOR 3 P.M.-11:30 P.M. AND 11:30 P.M. TO 7:30 A.M. SHIFTS. APPLY IN PERSON TO 336 SIMCOE ST.

JANITORIAL FIRM HAS AN OPENING FOR A WORKING FOREMAN. MUST BE FULLY EXPERIENCED IN ALL PHASES OF JANITORIAL WORK AND ABLE TO WORK WITH AND TRAIN STAFF. REPLY TO VICTORIA PRESS, BOX 344.

PAUL'S Restaurant
Has immediate openings for waitresses and waiters, full time. Only those with experience need to apply. Paul's Restaurants, 1900 Douglas St.

REQUIRED PERSON FOR SELLing, stock duties and installation of our product in the home furnishings speciality field. Should be mechanically inclined, neat and able to deal with the public. Experience in building supply, construction or home furnishings, helpful but not essential. Apply Victoria Press, Box 467.

LIVE-IN HOMEMAKERS
Opportunities for semi-retired ladies to help their local communities. Your experience needed by HEALTH CARE SERVICES UP JOHN LIMITED. Call us at 388-6639 Monday - Friday 9-4:30.

AVON
WANT A NEW DRESS FOR FALL? Buy a new coat too! Earn good money this summer as an Avon Representative. For details call: Mi

23 SKILLED TRADES

MacMILLAN BLOEDEL

requires

4th CLASS STATIONARY ENGINEERS

For our Harmac Pulp Mill located 8 miles south of Nanaimo. These are permanent positions and successful applicants must be prepared to take up residence in the Nanaimo area.

Applicants must possess a Ticket and should also be aware that they will be required to work on non-Ticketed jobs and to fill 4th Class positions on a relief basis as required. For further information please contact:

V. Mauro, Employment Office
1196 West Pender St.
Vancouver, B.C.
V6E 2R9
or
B. Prothman
Harmac Division
Nanaimo, B.C.

TRADESMAN III
($5.12 per hour)

Skilled journeyman level work in the Saanich Waterworks Section involving hydrant maintenance and repair of pumps, regulators and motors. Ability to exercise independent judgment and to work alone is expected.
Applicants should have extensive mechanical experience with a knowledge of electricity, hydraulics and welding. B.C. Driver's License essential.
Completed Saanich Application Forms will be received by the undersigned until 4:30 p.m., Tuesday, September 3, 1974.

Personnel Director
Saanich Municipal Hall
770 Vernon Avenue
Victoria, B.C.

TRADESMAN III
($5.12 per hour)

Skilled journeyman level work involving planning, installing and maintaining street lights and traffic signal devices.
Applicants should have good electrical background, preferrably in an industrial setting. Valid B.C. Trades Certificate and B.C. Driver's License essential.
Completed application forms will be received by the undersigned until 4:30 p.m., Tuesday, September 3, 1974.

Personal Director
Saanich Municipal Hall
770 Vernon Avenue
Victoria, B.C.

GRADUATE NURSES

To supervise 3:00 p.m.—11:00 p.m. shift, Saturday and Sunday.

To supervise 11:00 p.m.—7:00 a.m. shift, 3 nights per week. (Shift bonus).

To supervise 7:00 a.m.—3:30 p.m. shift, Saturday and Sunday.

Please call Aberdeen Private Hospital, 386-7771, ask for Mrs. Dixon, 478-8462 after 6:00 p.m.

FRAMING CREWS
Have jobs for experienced 2 and 3 man crews ready to go. 386-1713 or 386-9584, Landmark Consultants.

R.N.
Needed for Department store promotions. Call Medox, 388-4642.

FULLY-QUALIFIED LAWN Mower Mechanic with grinding experience. Reply Victoria Press Box 425.

ALUMINUM SIDING APPLICators needed, steady employment, experienced only need apply; 385-2491.

FRAMING CARPENTER REquired, layout experience preferred. 592-7013.

WANTED: L.P.N.'S INTERESTED in temporary daily assignments. Call Medox, 388-4642.

24 SALES PERSONS AND AGENTS

ADVERTISEMENTS IN THIS CLASSIFICATION MUST COMPLY WITH THE BRITISH COLUMBIA HUMAN RIGHTS ACT SEE COLUMN 1

REAL ESTATE
Sales Personnel
Required for
OPEN HOUSES

2 licenced professional sales people are needed immediately to become part of our condominium sales force. Reply in confidence to Don Whyte or Alec Gower.
WHYTE & GOWER
592-2407.
Oak Bay Properties Ltd.

SEARS CAREERS

Requires a drapery sales person. Must be experienced. Excellent earnings for top producer, drawing account versus commission, outside sales, car essential. Full time position with complete company benefits. Apply in person to Personnel Office.

Real Estate
New Licensees

Investigate the many advantages of being associated with Canada Permanent Trust. Practical training class starting soon. Call MIKE McMURRAY 387-9191 or 598-3665.

AMBITIOUS PERSON WANTED to sell exciting line of kitchen cabinets. Experience preferred, must be self starter and willing to take responsibility for Victoria area eventually. Previous applicants need not apply. 477-1928.

CLERICAL AND SALES
Trainee
Driver's license required. Car an asset. Victoria Press. Box 413.

25 TEACHERS

ADVERTISEMENTS IN THIS CLASSIFICATION MUST COMPLY WITH THE BRITISH COLUMBIA HUMAN RIGHTS ACT SEE COLUMN 1

SCHOOL DISTRICT No. 50
(QUEEN CHARLOTTE)

Rural school applications are invited for the position of teacher for a one room school in Rennell Sound. The projected enrollment is approximately 11students K-grade 7. Applications should be directed to E. W. Richmond, Supervisor of Instruction, Box 410, Masset, B.C.

WANTED MALE TEACHER FOR Physical Ed. and part-time Grade 7, apply the Principal St. James School, Vernon, B.C. 2700-28th Avenue.

NORTHWEST COAST INSTITUTE OF THE ARTS
Pottery, ballet instructors needed. Part time, day and evenings. 506 Fort St. 382-4843.

FENCING INSTRUCTOR
598-7631, 383-1873

26 PART TIME OR TEMPORARY HELP

ADVERTISEMENTS IN THIS CLASSIFICATION MUST COMPLY WITH THE BRITISH COLUMBIA HUMAN RIGHTS ACT SEE COLUMN 1

WANTED: 2 PART-TIME JANItors, hours 5:30 to 8:30. Phone 388-9181 between 4:30 and 5 p.m.

PART-TIME HOUSEKEEPING duties available, non-smokers preferred. 598-4521.

PART TIME TELLER REquired in James Bay Bank. Phone 386-3284.

URGENTLY WANTED: BABYSIttER, Burnside West. 384-7539.

26 PART TIME OR TEMPORARY HELP

COCKTAIL WAITER-WAITRESS, 2.75-$3.25 hour plus tips. Ideal for tudent. Experience preferred but ot necessary. Apply in person to the Brown Jug Cabaret, 1318 road St., 9 p.m., Wednesday-Saturday.

EXPERIENCED WAITERwaitress required for restaurant work. Apply between 2:30-3:00 p.m. Little Denmark Restaurant, 31 Bastion Square. Ask for manager.

EXPERIENCED WAITRESSwaiter, permanent part time, dayshift above minimum wage, apply F. W. Woolworth's Lunch Counter.

HELP WANTED 4 HOURS DAILY n print shop, no experience necessary, state age, and any references, Victoria Press Box 432.

EXPERIENCED PERSON FOR alterations and repairs. Apply Nu-Way Cleaners, 420 William St.

PART-TIME HELP WANTED for Coffee Shop. Apply Karen's Delicatessen, 726 View St.

30 SITUATIONS WANTED

MIDDLE-AGED BUSINESS COUple planning early retirement seek opportunity on Vancouver Island either as management team in mobile home park, or separately. Man's 20-year experience in Retail Development field in fixtures and equipment. Interests include Park Management, wood working, property maintenance. Woman's 10-year experience at the University in Records and Departmental Administration as Clerk-Steno. Interests include Park Management, adult recreational activities, sewing. Please reply to Box 429, Victoria Press.

MATURE MAN, CURRENTLY accountant-administrator in an Ontario school, seeks position in this area. Will do anything other than commission sales. Available for personal interview until Aug. 30th. Phone 531-9356 evenings.

GOOD FRAMING CARPENTER, engineering background and designing experience is looking for permanent position. Would like to use both skills. 388-7603 after 6 pm.

GAL FRIDAY, 3 YEARS EXPErience in phone, accounts payable, and receivable, some bookkeeping, 1-4 p.m. Monday-Friday. Small office. Excellent references. 592-1332.

EXPERIENCED CARPENTERS helper seeks work. Reliable and hardworking. Wage negotiable. Phone 477-5398 and leave message.

WOULD LIKE PART-TIME POSItion as receptionist, typing, filing, telephone experience. Enjoy working with public. 592-4748.

NEED EXTRA ROOM OR bathroom in basement or addition to your home? Reasonable. 388-5358.

MEN WITH TRUCK. PROFESsional painters. Free estimates. will do odd jobs. 385-1775, 592-2929.

WILL BABYSIT IN MY HOME. Fairfield District. Monday-Friday. 385-0582.

UNIVERSITY STUDENT WISHES work until Sept. 4, labouring, painting, etc. 477-4241.

HAVE A NEW SUPERVAN. Will do pick-up, delivery, etc. 388-5358.

MAN WITH TRUCK WISHES ODD jobs. 478-3281.

HOME TYPIST, FOR FAST AND efficient service call 478-7068.

REGISTERED NURSE SEEKS private duty position. 388-6543.

33 BANDS, MUSICIANS and ORCHESTRAS

WEDDINGS, SPECIALIZED music James Gurr. 478-2468.

36 BUSINESS SERVICES and DIRECTORY

Accounting Service

ACCOUNTING, PAYROLLS, INCOME TAX, AUDITING, CORPORATION PROCEDURES
WE are SPECIALISTS in our field offering a FULL RANGE of ACCOUNTING and BUSINESS Counselling Services backed by OVER 25 YEARS EXPERIENCE
SIMKIN ACCOUNTING SERVICE
31-A CADILLAC BUILDING
(TOP FLOOR)
VICTORIA, B.C. 386-7074

Appliance Repairs

SMALL AND MAJOR APPLIance parts. Sales and service business. Well established and equipped, good turnover and reasonably priced to sell. Owner moving to Interior. Allwork Appliances Ltd., 690 Island Highway, Campbell River, B.C., 287-7451.

Carpenters

FRAMING CREWS
Available, experienced in house and apartment construction. Phone 386-1713 or 386-9584. Landmark Consultants

GENERAL CARPENTRY, COMplete home repairs, sundecks, carports, and concrete work. Free estimates, reasonable References. 385-2865.

EXPERIENCED CARPENTRY renovations, decks, basement finish, additions, repairs, reasonable rates. references. 384-2323.

SUNDECKS OUR SPECIALTY Call 652-3536 after 5 p.m. for a free estimate. We also handle fences, patios, sidwalks, etc.

QUALITY WORK AT REASONable rates. Additions, renovations. Estimates, plans. Glover. 656-3745.

FINISHING CARPENTER AVAILable with power tools, 15 years experience. 592-0289.

ALL SMALL CARPENTER JOBS and estimates. Call 598-7392 after 6 p.m.

SMALL JOBS MY SPECIALTY. Howie. 478-4705.

FRAMING CREW WANTS WORK. 383-6361.

Carpets and Linoleum

CARPET TREND
DEVALUES
CARPET PRICES
FREE ESTIMATES
SPECIAL
HARDINGS; Lynnwood Acrilan Plus — The Ultimate Family Textured Plus. Reg. $16
WHILE PRESENT STOCK LASTS
$9.95 SQ. YD.
ALSO SEE OUR AD IN MISCELLANEOUS
CARPET TREND
Skinner and Bay—Vic West
386-7501

CARPETS, WALL-TO-WALL INstallation, beautiful craftsmanship and fully guaranteed. Includes mooth edge for tackless installation, heavy duty seaming. Buy your carpet anywhere, get your labour here at $1.85 per square yard. This price to customers ordering installation before September 30, 1974, only. Also lino and used carpets installed at slight extra charge. Cash customers only. 658-5174.

HOURIGAN'S
CARPETS AND LINOS LTD.
FLOOR COVERING SPECIALISTS
715 PANDORA AVE. 386-2401
CARPETING
Home and contract
wall or room size
large fresh selection
at the right price.
Buy-Rite basement warehouse
04 View (downstairs) 365-4744

CARPET LAYER WILL INSTALL carpet and linoleum at reasonable rate, small jobs accepted gladly. Used carpet installed, 658-5174.

ARPETS, LINOS, GOOD SUPly, expertly installed. Competitive ates. 479-2659.

CARPETS, LINOS, GOOD SUPply, expertly installed. Competitive rates. 383-9323 or 479-2659 eves.

Carpet Cleaning

CARPET KILLERS
Those grimy little stains can really kill the life of your carpet. Coit can remove them all with their "Gentle-Steam" (60% more effective than mere shampooing!) Coit pampers your carpet and guarantees the job. Phone Coit 477-9529 for free estimate — no obligation.

CARPETORIUM
Victorias largest and oldest carpet and upholstery cleaners. We specialize in home cleaning.
642 QUEENS AVE.
384-4125
FREE ESTIMATES

MY BUSINESS IS CLEANING rugs and upholstery. Owner, personally does all work. Phone 385-7479.

# TV PROGRAM LISTINGS

## EVENING

CBUT 2 Vancouver · KOMO—4 Seattle · KING—5 Seattle · CHEK—6 Victoria · KIRO—7 Seattle · CHAN—8 Vancouver · KCTS—9 Seattle · KSTW—11 Tacoma · KVOS—12 Bellingham · KTVW—13 Tacoma

**6:00 P.M.**
2—Sun Sports
4—News
5—News
6—News
7—News
8—News
9—Zoom
11—Star Trek
12—Outcasts Continued
13—Lost in Space

**6:30 P.M.**
2—Hourglass
4—News
5—News
6—News
7—Mike Douglas
8—News
9—The Naturalists
11—Star Trek
12—News
13—Lost in Space

**7:00 P.M.**
2—Hourglass
4—To Tell the Truth
5—Truth or Consequences
6—Apple's Way
7—Mike Douglas
8—Headline Hunters
9—Evening At Pops
10—Island Hobbyist
11—It Takes a Thief
12—Virginian
13—Land of the Giants

**7:30 P.M.**
2—Reach for the Top
4—Exploration Northwest
5—Treasure Hunt
6—Apple's Way
7—Billy Graham
8—Banacek
9—Evening At Pops
10—B.C. Trails
11—It Takes a Thief
12—Virginian
13—Giants continued

**8:00 P.M.**
2—Mary Tyler Moore
4—Happy Days
5—Adam-12
6—Mary Tyler Moore
7—Billy Graham continued
8—Banacek continued
9—Man Builds, Man Destroys
10—Trails continued
11—Movie: Inn of the Sixth Happiness
12—Virginian
13—Movie: Twenty Brave Men

**8:30 P.M.**
2—Police Story
4—Movie: Satan's School for Girls
5—Banacek
6—Police Story
7—American Parade—Special
8—Banacek continued
9—Eye to Eye
10—Running a Business
11—Movie continued
12—American Parade—Special
13—Movie continued

**9:00 P.M.**
2—Police Story continued
4—Movie continued
5—Banacek continued
6—Police Story continued
7—Special continued
8—Marcus Welby, M.D.
9—Jeanne Wolf — Interviewed
10—Outlook
11—Movie continued
12—Special continued
13—Movie continued

**9:30 P.M.**
2—V.I.P.
4—Movie continued
5—Banacek continued
6—V.I.P.
7—GE Theatre — Special
8—Marcus Welby, M.D.
9—Performance
10—Outlook
11—Movie continued
12—Great Mysteries
13—Movie continued

**10:00 P.M.**
2—America
4—Marcus Welby, M.D.
5—Police Story
6—America
7—Special continued
8—Kojak
9—Journey to Japan
11—Big Valley
12—Shaft
13—Bob Corcoran

**10:30 P.M.**
2—America continued
4—Marcus Welby, M.D.
5—Police Story continued
6—America continued
7—Special continued
8—Kojak
9—Day at Night
11—Big Valley
12—Shaft continued
13—Bob Corcoran

**11 P.M.**
2—News
4—News
5—News
6—News
7—News
8—News
11—Untouchables
12—Shaft continued
13—Name of the Game

2—News
4—Mystery Movie
5—Jonny Carson
6—News
7—Movie: Husbands (11:45)
8—News
11—Untouchables
12—Movie: Fraulein Doktor
13—Name of the Game

**12 MIDNIGHT**
2—Movie: A Pistol for Ringo
4—Movie continued
5—Johnny Carson
6—Movie: King and Four Queens
7—Movie continued
8—Movie: King and Four Queens
12—Movie continued
13—Name of the Game

**12:30 A.M.**
2—Movie continued
4—Movie continued
5—Johnny Carson
6—Movie: A Time for Love (1:50)
7—Movie continued
8—Movie: A Time for Love (1:50)
12—Movie continued

ALL TIMES ARE LOCAL

CHANNELS RESERVE RIGHT TO MAKE LAST-MINUTE CHANGES

## EARLY WEDNESDAY

**8:00 A.M.**
4—Jeff's Collie
5—Today
6—Canada A.M.
7—J.P. Patches
8—Canada A.M.
11—Leave It to Beaver
12—Frisky Frolics
13—Cartoons

**8:30 A.M.**
4—News
5—Today
6—Island Good Morning
7—Captain Kangaroo
8—Romper Room
11—New Zoo Revue
12—Frisky Frolics
13—Cisco Kid

**9:00 A.M.**
4—News
5—Seattle Today
6—Ed Allen
7—News
8—Party Game
11—Joker's Wild
12—Joker's Wild
13—Burke's Law

**9:30 A.M.**
4—Not for Women Only
5—Seattle Today
6—Pay Cards
7—News
8—Pay Cards
11—Gambit
12—Gambit
13—Burke's Law

**10.00 A.M.**
2—Mon Ami; Friendly Giant
4—Merv Griffin
5—High Rollers
6—Mon Ami; Friendly Giant
7—Now You See It
8—Eye Bet
11—Calendar
12—Now You See It
13—Detectives

**10:30 A.M.**
2—Mr. Dressup
4—Merv Griffin
5—Hollywood Squares
6—Mr. Dressup
7—Love of Life
8—Kareen's Yoga
11—Calendar
12—Love of Life
13—Jack LaLanne

**11:00 A.M.**
2—Sesame Street
4—Merv Griffin
5—Jackpot
6—Golden Years
7—Young and the Restless
8—Summertime '74
11—Get Smart
12—Young and the Restless
13—Honey West

**11:30 A.M.**
2—Sesame Street
4—Pyramid Game
5—CelebritySweepstakes
6—Eye Bet
7—Search for Tomorrow
8—Summertime '74
11—Mayberry R.F.D.
12—Search for Tomorrow
13—Galloping Gourmet

**12 NOON**
2—Luncheon Date
4—Password
5—Jeopardy
6—News; Ida Clarkson
7—News
8—News; Beat the Clock
11—My Favorite Martian
12—Merv Griffin
13—Movie: Chad Hanna

**12:30 P.M.**
2—Luncheon Date
4—Split Second
5—Days of Our Lives
6—Movie: Hook, Line and Singer (12:45)
7—As the World Turns
8—Movie: Hook, Line and Sinker (12:45)
11—Cartoon
12—Merv Griffin
13—Movie continued

**1 P.M.**
2—Tomorrow Now
4—All My Children
5—Doctors
6—Movie continued
7—Guiding Light
8—Movie continued
11—Movie: I Dream of Jeanie
12—Merv Griffin
13—Movie continued

**1:30 P.M.**
2—Family Court
4—Let's Make a Deal
5—Another World
6—Movie continued
7—Edge of Night
8—Movie continued
11—Movie continued
12—To Tell the Truth
13—Virginian

**2 P.M.**
2—Juliette and Friends
4—Newlywed Game
5—How to Survive a Marriage
6—Movie continued
7—Price Is Right
8—Movie continued
11—Movie continued
12—Price Is Right
13—Virginian continued

**2:30 P.M.**
2—Coronation Street
4—One Life to Live
5—Somerset
6—Talk Back
7—Match Game
8—Somerset
11—Cartoons (2:45)
12—Match Game
13—Virginian continued

**3 P.M.**
2—Take 30
4—General Hospital
5—Name That Tune
6—Take 30
7—Tattletales
8—Another World
11—Marine Boy
12—Mike Douglas
13—Cisco Kid

**3:30 P.M.**
2—Edge of Night
4—Girl in My Life
5—Movie: 7 Women
6—Edge of Night
7—Movie: Captain Newman, M.D. (Part 1)
8—What's the Good Word?
11—Speed Racer
12—Mike Douglas
13—Cartoons

**4 P.M.**
2—Forest Rangers
4—Brady Bunch
5—Movie continued
6—Forest Rangers
7—Movie continued
8—Anything You Can Do
9—Sesame Street
11—Flintstones
12—Funorama
13—Cliffhangers

**4:30 P.M.**
2—Odyssey
4—Bonanza
5—Movie continued
6—Odyssey
7—Movie continued
8—Flintstones
9—Sesame Street
11—Munsters
12—Bewitched (4:50)
13—Bullwinkle

**5 P.M.**
2—Baseball: Atlanta at Montreal
4—Bonanza
5—Movie continued
6—Baseball: Atlanta at Montreal
7—News
8—Mod Squad
9—Mister Rogers
11—I Dream of Jeannie
12—Outsider (5:20)
13—Westerners

**5:30 P.M.**
2—Baseball Continued
4—News
5—News
6—Baseball Continued
7—News
8—Mod Squad
9—Electric Company
11—Beverly Hillbillies
12—Outsider continued
13—Batman

ALL TIMES ARE LOCAL

CHANNELS RESERVE RIGHT TO MAKE LAST-MINUTE CHANGES

## RADIO LOG

AM Stations — Victoria: CJVI, 900; CFAX, 1070; CKDA, 1220; Vancouver: CJOR, 600; CBU, 690; CKLG, 730; CKNW, 980; CKWX, 1130; CHQM, 1320; CFUN, 1410. Seattle: KIRO, 710; KOMO, 1000; KING, 1090. Bellingham: KARI, 550. Port Angeles: KONP, 1450.

FM Stations — Victoria: CFMS, 98.5. Vancouver: CKLG, 96.3; CFQM, 103.5; CBC, 105.7; CBUF, 97.7 (French—6 a.m. to 1 a.m.). Seattle: KIXI, 95.7; KLSN, 96.5; KING, 98.1; KIRO, 100.7; KETO, 101.5. Tacoma: KTNT, 93.7; KLAY, 106. Edmonds: KBIQ,105.3. Bellingham: KERI, 104.3.

Major Newscasts: CBC-FM, 4 p.m.; BBC News, Monday to Saturday: National news: CFAX, CKDA and CJVI, 8 a.m., 12 noon (noon report), 5:30 p.m. (news hour); Saturday and Sunday, 8 a.m., 12:30 p.m., 6 p.m. and 10 p.m.

Most stations broadcast news bulletins on the hour and on the half-hour at early morning and evening peak periods.

36 BUSINESS SERVICES AND DIRECTORY

Carpet Cleaning

CANADA RUG RENTALS
Notice to homes, apartments, shops and offices. Fully experienced personnel available for your carpet cleaning, wall washing, or general janitorial work. Bookings are now being accepted. Phone 384-9679.

Cement

DAVIDSON CEMENT CONTRACtors specializing in patios, sidewalks, driveways, etc. Phone Larry, 386-1291 or Doug, 384-6962.

CEMENT WORK, ANY TYPE, guaranteed job, special discount price. 386-2648.

Chimney Cleaning

NEW CHIMNEY BUILDING OR repairing firebox. New model fireplace facing. Discount prices. 386-2648.

Cleanup Services

LO-COST CLEANUP
AND DELIVERY SERVICE
Composts, yards, basements, etc. Also, demolition of small sheds, garages, fences, and trees felled.
384-1929

LARRY'S PROMPT EFFICIENT Service, yard cleaning, basements, gutters, hauling debris. Due to expansion additional monthly contracts are required: Daily, weekly, bi-monthly, monthly, or on call pick up service. 388-6373.

NO CHARGE AND UP
Two young responsible men have large truck. Basement, attics, composts, etc. Very reasonable. Bob's, 386-2451 anytime.

IMMEDIATE CLEAN UP SERvice, large truck, reasonable. 384-1755 and 386-7225.

BASEMENTS, ATTICS, YARDS etc., cheap rates free estimates, 382-2462 anytime.

FRANK'S CLEANUP SERVICES. Basements, gardens, fences, small demolitions, trees, etc. 478-6293.

MAN WITH TRUCK WILL DO hauling and handyman work, 477-4740.

ATTICS, BASEMENTS, YARDS, etc., cleaned, junk removed. Phone 478-9200.

MAN WITH PICKUP — SMALL cleanups, Anytime. 388-6049.

HAULING CLEAN UP SERVICE call Roger. Phone 592-6851.

Coins and Stamps

BUYING OLD COINS AND silver dollars, will pick-up. 388-5740.

Contractors

ADDITIONS
REMODELLING
HOME and OFFICE
Second storey, re-roofing, basement finished, high standard workmanship, free estimates. Hart Enterprises, 386-1713 or 386-9584.

WHEATON
CONSTRUCTION LTD.
General Contractors
Building Consultants
382-2159

SUMMER HOMES—CUSTOM HOMES
Planning, co-ordinating, an supervising all phases of building programmes. Your subtrades or mine. Your property or mine. General construction. All work guaranteed. 592-0690.

SAANICH CONCRETE AND CONTRACTING LTD.
Sewer lines, drain lines, stone work. All types of concrete work. 385-0423.

R. G. MASSEY ROOFING AND General Home Improvements. The one stop Shop, for home maintenance and repair. We do it all. For a better job call Bob, 598-6194.

T. and C. BUILDERS LTD.
General Carpentry
Framing, 385-5293 — 385-8587

FARMER CONSTRUCTION
Design — Renovations
388-5121

FEATURE KITCHEN CENTRE
2610 Douglas 385-4921
QUALITY WITH ECONOMY!

FRANKLIN'S CONSTRUCTION — sundecks, fencing, gutters and general repairs. 382-2732, 479-3035.

Drafting

CONSTRUCTION DRAWINGS, rendering or presentation, any medium. Residential, commercial, or institutional. Own office or yours. N. Palmer. 385-5387 anytime.

HOUSE PLANS AND DRAFTING, evenings 386-0845

36 BUSINESS SERVICES AND DIRECTORY

Draperies

DRAPERIES
FABRICS
TRACKS
CUSTOM MADE
AND INSTALLED
Free Estimates
NO OBLIGATION
386-2951
1126 QUADRA
We're Number 'One'
stevens interiors ltd.

SAVE YOUR DRAPES!
Those shabby drapes can be brought back to life by the COIT experts. The best cleaning service available and that's guaranteed. Phone 477-9529 for free estimate no obligation.

ISLAMORADA DESIGNS
Custom-made draperies, slip covers, furniture recovering, and restoring; your fabric or ours. 656-5896.

Dressmaking

BRIDAL RETAIL AND RENTALS, costumes, formals, 28 Burnside W., 385-1542, Fashion Craft Shop.

ANN'S DRESSMAKING AND ALterations, 9-5 only, please. 386-9466.

Drilling and Blasting

JOHN'S DRILLING
Artesian wells, $7 per ft. plus casing. All work guaranteed. 478-9726.

Drywall

EMPIRE DRYWALL LTD.
Free estimates and complete drywall service. Call Don Edl, 388-9074.

TOP QUALITY DRYWALL, boarding, taping, texture, ceiling, and wall spray, call Bill, 384-3823 or Barry 383-2337.

TEXTURING — DRYWALL, patching and painting. Free estimates. 479-3493, 479-4001.

Electrical Contractors

OLDER HOMES REWIRED — NO down payment. We finance through B.C. Hydro Plan.
EDDY'S ELECTRIC— 385-7666

Gardening

COMPLETE GARDEN SERVICE, pruning, spraying, horticulture. Free estimates. Joseph Deklic 386-0754.

BEAUTIFUL GARDENS
Landscaping, garden maintenance, new lawns, basement clean ups. 384-9972.

E. JACOBSEN'S
GARDEN MAINTENANCE
All requirements done. Scandinavian workmanship. 479-6422.

GARDENING, TREES PRUNED, Hedges, shrubs trimmed. Reliable service. 383-8363.

GARDENING HOURLY HALFday and daily. Certified. 383-4260.

GARDEN CLEAN UP AND LANDscaping. 385-1646.

36 BUSINESS SERVICES and DIRECTORY

Gardening

GREEN THUMB
Garden Consultants
Professional advice and service in all areas of horticulture. Foliage plants — hanging baskets.
Jack Kanhoffen 385-8006

LANDSCAPING AND GARDEN clean-ups, rotovating — powerful hand machine. RPeasonable. 384-4266.

VAN HUET GARDEN MAINTEance. Power raking, aerating, hedge trimming, clean up, etc. Commercial and residential. 383-8560.

HARVEY'S LANDSCAPING AND Garden Service, commmercial and residential. Fong, 479-7078, 384-8621.

STUMPS REMOVED FROM your lawn, $1.25 per inch diameter. Greenleaves Tree Services, 386-1611, 479-8525.

Gutters

HAVE YOUR GUTTERS cleaned, down pipes checked for good drainage. 592-3953.

Hauling

TRUCK AVAILABLE
Platform with hoist and racks, ease call 478-2665.

2 DUMP TRUCKS, 6 YARDS each, a front loader for small hauling. Call anytime, 383-7461.

Landscaping

VIC'S LANDSCAPING LTD.
383-7461
All phases of landscapping, designing, consulting. 100 per cent quality and workmanship guaranteed.

BARKER LANDSCAPING
Lawn and shrub specialists. Professional stone masonry for walls, steps, patios, fireplaces, etc. Free estimates. Terms. 382-8323.

GARDEN CITY LANDSCAPING. A-1 phases of stone work and landscaping work, expertly done, reasonable prices. Free estimates. 598-2022 or 385-4686.

LANDSCAPING AND GARDEN clean-ups. Rotovating — powerful hand machine. Reasonable. 384-4266.

ED'S TRACTOR SERVICE. Rotovating, levelling, post holes, brush cut, etc. 479-2204.

HARVEY'S LANDSCAPING, NEW lawns, shrubs, designing. Fong, 479-7078 or 384-8621.

TONY'S STONE WORK AND andscaping, reasonable rates, call anytime, 382-3293.

Masonry

R. G. MASSEY MASONRY, CEment work, chimney repairs. Masonry work of all types. Low rates. Free estimates. 598-6194.

MULTI-COLOUR STONE AND slate fireplaces. House front faces. Sipkes Masonry, 479-7348.

STONEWALLS, FIREPLACE FACings. Tile work, brick and slate. Tony. 386-9457.

FIREPLACES CHIMNEYS, AND repairs. Ron Henson, 478-1557.

Miscellaneous Service

BILL'S BACKHOE SERVICE
Septic tanks and drainage—478-4473

Moving

EAGLE DELIVERY AND CARTage Moving and Storage. Courteous service, 478-7087.

FURNITURE AND APPLIANCE moving, general delivery, very reasonable. Econotransfer 382-7506

36 BUSINESS SERVICES AND DIRECTORY

Moving

BISSON'S MOVING, 384-6442
Piano, household and apartment moving.

Painters and Decorators

VICTORIA
PAINTING
AND SUNDECK
COATING
Brush or Spray Painting, Interior, exterior, commercial, residential, painting and wallpapering. Hypalon and Neoprene Sundeck coating. New and repair. Terms of work guaranteed. 385-5590. 24 hour service.

ISLAND
DECORATORS
Painters Paperhangers
Spray Painters
Plaster Repairs
Convenient Time Payments
383-9059 Eves. 382-1479

CLARK AND PATTISON
PAINTING CONTRACTORS
LTD.
Brush or spray. Paperhangers. Texture and vinyl work. Will do all or part of any job. Paint store, BAPCO, GENERAL and PRATT AND LAMBERT paints, and rentals of all painters' equipment. Terms if desired. Phone 384-0443. 760 Bay St.

BROTHERS PAINTING
AND DECORATING
Free appraisals, color consultant. All types of painting. All types of repairs. Commercial, farm, residential. Lowest rates. Terms. Work guaranteed. 383-8112.

DOWSON PAINTING
CONTRACTOR 385-6042
Residential, commercial, free appraisals, color consultant, low rates, work guaranteed.

LET US PAINT YOUR TRIM OR your whole house. Careful workmanship, top quality materials. Sam Burrows and Harold Simpson. 386-7097 or 388-4893.

NORTH WEST
DECORATORS
Painting and paperhanging. Plaster repairs, gyproc filling. Office 388-7231 Res. 592-1804

R. BLANDFORD PAINTING LTD. Interior-exterior, paperhanging and spraying, reasonable rates, free estimates, 478-5368, 478-5002.

INTERIOR—EXTERIOR
Special low rates. For clean job. Self-employed. Phone Douglas at 477-5207.

B.M.B. PAINTING AND ROOFing contractors. Residential and commercial. Free estimates. Reasonable rates. 479-4547 or 385-3792.

PAINTING AND DECORATING reasonable rates. Satisfaction guaranteed. Terms. 382-7885, 479-2473.

EUROPEAN SPECIALTY ON murals, wallpapering, painting. Reasonable. Call Joseph, 384-8242.

EXTERIOR PAINTING, REASONable rates, phone for estimates, 477-4740.

INTERIOR AND EXTERIOR home painting. Call Charlie. 479-6763.

SPEEDY'S PAINTING
Interior and exterior, reasonable rates. 477-1636 anytime.

FOR INTERIOR AND EXTERIOR painting, and paper hanging call Dennis, 592-2025.

RESIDENTIAL PAINTING, INterior-exterior, quality work. Estimates. 592,6641, 598-3430.

PAINTING, GENERAL HANDYman work. Call 7-8 a.m. or 5-7 p.m. 385-0197.

WAYNE'S PAINTING AND DEcorating, finest work at reasonable rates. 384-1771.

EXCELLENT PAINTING, REAsonable rates. 382-0881.

Plasterers

STUCCOING, DRYWALL
New homes or older homes restuccoed. Phone Mike, 478-8775 after 6 p.m. Brook Plastering.

STUCCOING, PLASTERING
Alterations. Reasonable. 479-4779.

Roofing and Siding

B.M.B. PAINTING AND ROOFing Contractors. Residential and commercial. Free estimates. Reasonable rates. 479-4547 or 385-3792.

PARKER JOHNSTON LTD.
1855 BLANSHARD. 382-9181
"Roofing Victoria Since 1935"

R. G. MASSEY ROOFING AND General Home Improvement. For a better job call Bob, 598-6194.

Sewers

JOSE SEWER CONNECTIONS, all guaranteed. Free estimates. Reasonable 598-4467, 384-3047.

SEWERS AND STORM DRAINS Installed. Medallion Construction, 479-3206, 479-4500.

PEDERSEN EXCAVATING, free sewer estimates. 479-5963.

36 BUSINESS SERVICES and DIRECTORY

Stamps and Coins

ONE COMPLETE SET QE II silver wedding stamps, 35 countries. 1975 Scott. Catalogue value $60, approximately. Also 2 Gibraltar U PU Booklets. Offers considered. Phone 478-7335.

Tailors

OAK BAY TAILORS
Expert repairs for ladies or gents.
1826 Oak Bay Ave. 598-4131

BRITISH CUSTOM TAILORS
1311 Blanshard 383-2632

Tree Service

GREENLEAVES TREE SERVICES
Stump removal, topping, pruning. Trees moved, landscape design. "The Problem Solvers."
386-1611 Call us 479-8525

CEDARDALE TREE SERVICE
A complete scientific service. Large shade trees and ornamentals. TREE REMOVALS.
Chas. Cowie (Rep.) 385-9931

Upholstery

GRUBBY FURNITURE?
Why put up with your couch and chairs looking so grimy. Coit can bring them back to life with their world famous upholstery cleaning. Call Coit 477-9529 for free estimate — no obligation.

DANISH UPHOLSTERY
Phone 652-1591 Anytime
FREE
Estimates — Delivery — Pickups

38 TRAVEL

REDWING
THE BETTER BUS TOUR
WHY REDWING IS BETTER
—Biggest value for your holiday dollars???
—Great fun packages.
—Specially trained Tour Guides who put your comfort first.
—Finest accommodations — clean, comfortable, conveniently located.

RENO
Every Saturday from $99.00
"Greatest Little City in the World." Free side trips to historic Virginia City and majestic Lake Tahoe. Big bonus packages for gambling, dining, complimentary beverages.

WORLD'S FAIR — EXPO '74
From $70.00
—Every Sunday through September. Surprise package with 2-day free admission to Fair. The great little 4-day escape.

SEPTEMBER 14 - October 12
LAS VEGAS from $157.50
—Fun capital — scenic route through Klamath Falls, Death Valley, Hoover Dam, Valley of Fire State Park, Reno. 9-day extravaganza.

OCTOBER 12
RENO-SAN FRANCISCO from $150.00
—Holiday of contrasts — San Francisco, Mount Shasta, Chinatown, Fisherman's Wharf, nightclub tour, Reno through Donner Pass, side tours. The best of both worlds.

SEPTEMBER 14
CALIFORNIA-NEVADA from $259.00
—The Big Adventure — south to San Francisco, Sausalito, Big Sur area, Disneyland, San Diego Zoo, Mexico, Mojave Desert, Las Vegas, Reno (side trips galore). 2-week plus combination package.

REDWING TRAVEL LTD.
645 Fort St. (Yarrow Bldg.)
Suite 545 Victoria
383-5311
382-5194
or call your travel agent

Locally Owned
TRAVELLERS
INTERNATIONAL
TOURS LTD.
ASK THE REST
WHO GIVES THE BEST
—in Accommodations
—friendly hostesses
—value for your $
RENO every week
—Las Vegas
—San Francisco
California tour
Disneyland
Hawaii
And our B.C.
Beautiful Day Tours
Phone
386-2431
For booking—itinerary

38 TRAVEL

Xmas Charter
TO LONDON
DEC. 19 — JAN. 6
$345 RETURN
BUDGET TRAVEL
384-7121

39 PERSONALS

GENTLEMAN, 42, GOOD LOOKing, young at heart seeks, broad-minded lady friend for discreet afternoons or evenings. Mutual pleasure and companionship. All replies answered and strictly confidential. Victoria Press Box 443.

SHY SINGLE GUY, 30, LIKE TO meet short, single or divorced gal 20-30 for sincere friendship. No objection 1 child. Please reply with phone number to Victoria Press Box 475.

THE PEN MATE CLUB
An excellent way to find
a friend or a mate.
BOX 2308, CALGARY, ALBERTA

BACHELOR EARLY 30'S WISHES to meet girl, object companionship and matrimony. Victoria Press Box 342.

ALCOHOLICS ANONYMOUS
Drinking problem? Want to quit? Phone 383-0415; P.O. Box 1.

CHRISTIAN COUNSELLING. IF you need help, we can help you! 383-3815.

PREGNANT AND DISTRESSED? Birthright can help you. 384-1431.

DIAL-A-THOUGHT FOR A HELPful thought. 592-4332.

40 BUSINESS PERSONALS

KEEP YOUR MEMORIES ALIVE with professional wedding photography. They will last Forever and Ever and Ever Ev... Royal Oak Studio (Royal Oak Shopping Centre) 479-8422.

300 GUMMED NAME AND address lables $2.50. Popular Press 1411 Store St., Victoria. Please send payment with order. "Try 'em you'll lick 'em!"

PERSONALIZED HAIRSTYLES or men and boy's. Body perms, colouring, hair replacement. For appointment, phone 384-4622.

DO YOU HAVE A WILL?
Does your spouse have a Will? Draw your Will up

70 MUSICAL INSTRUMENTS

# SCHOOL BAND RENTALS

QUALITY NEW and NEAR NEW INSTRUMENTS

COMPETITIVE RATES

UP TO 12 MONTHS RENTAL ALLOWED ON PURCHASE OF RENTED INSTRUMENTS

PLUS

30% SCHOOL BAND DISCOUNT!

Write, Phone or Drop in

TRADES — TERMS
CHARGEX — MASTERCHARGE

## PAMUS

MUSICAL INSTRUMENTS
"Where Good Music Begins"
1108 Blanshard St. (at Fort)
386-8475

SOFT SOUNDS MUSIC
Telecaster, Gibson H. B. pickup, $350 w/case. Used strat., very clean, $450 w/case. Some very good specials on used amps, and speaker boxes. Gibson and Tender [illegible], Sho-Bud pedal steel [illegible], mandolins, recorders. Lots of new stock arriving continuously. The new Buddy Pedal Steel is now in, $495 w/case. Please drop in and have a look around, parking is easy!
2031 Oak Bay 598-1524

71 MUSIC TEACHERS

CADBORO BAY MUSIC STUDIO, complete musical education in piano from Beginners to Teacher's Diploma. Theory from rudiments to Toronto Gr. V, ear training, sightreading and composition. Register now for fall season. Mrs. C. Rummel, A.R.C.T., A.T.C.L., R.M.T. 2558 Chelsea Place. 477-3650.

ENROLL NOW!
FOR BEST CHOICE OF APPOINTMENT TIMES
Piano — organ, accordion, guitar, drums, flute, clarinet and saxophone. Professional instruction. Bernie Porter Music Ltd., 725 Caledonia. 382-9542 — teaching Victorians for over 23 years.

FALL CLASSES
ENROL NOW
Drums and guitar lessons. Beginners and advanced students. Additional guitar teachers required. Apply at Aquarius Music, 386-9922.

GUITAR LESSONS, CLASSIC OR folk, rental of guitar, $5 month. Fully refunded when new one is purchased. 384-2111 anytime.

ACCORDION LESSONS. Instruments loaned to beginners. Phone Tempo Trend Studio, 384-2711.

PIANO LESSONS — GORGE AND Burnside area. Phone 384-2111 anytime.

ESQUIMALT MUSIC STUDIO, 15 years teaching piano, organ and guitar. 382-4887 after 4 p.m.

77 MOTORCYCLES

NOBODY UNDERSELLS WORLD OF PLEASURE

N-O-R-T-O-N-S
24 HR. SAVINGS 24 HR.
New 1974 — '850'
Reg. $2295 24 Hr. $2165
New 1973 '750'
Reg. $2095 24 Hr. $1895
H-O-N-D-A
H-A-P-P-Y
New HONDA CR250M
Reg. $1549 24 Hr. $1299

TRADES WELCOME
EASY INSTANT CREDIT
First Paym't in Oct. on approved credit.
NO MONEY DOWN

WORLD PLEASURE

Pearson's World of Pleasure Ltd.
— Dealer No. 8443 —
386-8424 3388 Douglas 382-2222
Next to Red Lion Inn
9 to 9 — Sats. till 5

It's ELECTRIC
THE CHARGER
—NO pollution
—NO noise
—NO gears
—NO gas
—NO oil
Exclusive to
BRIAN HOLLEY MOTORS LTD.
3319 Douglas 384-1161
Dealer Lic. D6318

HONDA MOTORSPORT 250 WITH 3,300 miles $795 or take pickup, van or farm tractor in trade. D-5578.

VICTORIA JEEP
HILLSIDE at ROCK BAY
CASH
Our motorcycle selection is much too low. We need a number of "good" bikes, all makes and models — right now. D. 1516
WORLD OF PLEASURE 386-8424

1969 NORTON COMMANDO, REbuilt engine, new paint, overhauled completely, must sell, need money for school, $1100 or nearest offer. 383-0366.

88 MILES PER GALLON
'73 Suzuki 125, trail or street, excellent condition, 2 helmets, knobbies, best offer. 385-0718, 6-8 p.m.

72-73 SUZUKI 500, JUST TUNED, 6,000 miles, excellent condition, 2 helmets and large back-rest included. Best offer. 479-8664.

1973 MINI ENDURO, EXCEPtional condition, street legal, would cost $560 new, asking $425. 477-2369.

FREDERICK MOTORS
SUZUKI—BMW—URAL
616 Queens 383-0823
D.L. 7080

BROOKLANDS MOTORCYCLES
Harley Davison—Honda
Greeves
937 Fort D-7595 383-5926

FULLY CHOPPED 650 TRIUMPH Springer, Harley wheel, much chrome, best offer over $1700 must be seen. 384-8953.

'72 HONDA 750 —4, LOW MILES, excellent condition, sell or trade for dirt bike. 478-1163.

1956 HARLEY DAVIDSON, NEW paint, new engine, 10-1 pistons, lots of chrome, must sell, 824 Tolmie. 382-9782.

1972 750 HONDA, EXCELLENT condition. See Ron, 3821 Cadboro Bay Road. Must sell, leaving country. Offers.

250 BSA, EXCELLENT CONDItion, repuilt motor, $300 or offers. 479-1211 after 4:30 p.m.

1972 HONDA CL 250, EXcellent shape, 3,000 miles, must sell to best offer. 386 9468.

1972 750 HONDA 4, CUSTOM paint. Excellent condition. Many extras. $1800 firm. 748-2875.

MONTESA BULTACO
VICTORIA MOTORCYCLE SALES
592 Ledsham Rd, 478-1123

'73 750 YAMAHA, IN TOP CONDItion, best offer over $1,200. 382-0239 after 6 p.m.

'72 TRIUMPH TRIDENT 750 CC. Rebuilt engine. Re-chromed parts. A-1 shape. Phone 383-0823.

HONDA 1971, 350CC, VERY GOOD condition. 386-0786.

1971 YAMAHA 650, REAL NICE condition, $700. Phone 385-6005.

'73 HONDA 175, LIKE NEW $75. 384-9645.

1969 TRIUMPH TR6-C, SEMIstock, rebuilt engine, 384-7871.

70 BSA 441 CC. $750 OR NEAREST offer. 382-9804, 386-9369.

77 MOTORCYCLES

DO IT IN THE DIRT
THE HONDA WAY

| | |
|---|---|
| 50A MINI $25 per month | $ 435 |
| CL 70 MINI $35 per month | $615 |
| R75 MINI $35 per month | $615 |
| ST90 MINI $35 per month | $615 |
| MT 125 ENDURO $53 per month | $ 949 |
| L 125 TRIALS $57 per month | $ 995 |
| CR 125MX $60 per month | $1069 |
| L 175 ENDURO $64 per month | $1140 |
| MT 250 ENDURO $73 per month | $1295 |
| L 350 ENDURO $77 per month | $1365 |

NO DOWN PAYMENT NEEDED
ALL TERMS O.A.C. 2 YEARS
SIMILAR TERMS ON ALL ROAD MODELS
TRADE-INS WANTED AT
COLWOOD HONDA
781 Millstream 478-8831
D-8817

## TRADE-INS

ROAD

| | |
|---|---|
| 1973 Norton 850 cc | $1695 |
| 1973 Kawasaki 250 cc | $ 950 |
| 1973 Triumph 750 cc | $1595 |
| 1973 Yamaha 750 cc | $1495 |
| 1972 Yamaha 650 cc | $1095 |
| 1971 BSA 650 cc | $995 |
| 1967 Triumph 650 cc | $895 |
| 1972 Suzuki 500 cc | $995 |
| 1973 Suzuki 500 cc | $1195 |
| 1973 Suzuki 380 cc | [illegible] |
| 1973 Yamaha 350 cc | [illegible] |
| 1971 Kawasaki 350 cc | [illegible] |
| 1973 Yamaha 200 cc | $[illegible] |
| 1972 Yamaha 125 cc | $595 |

TRAIL

| | |
|---|---|
| 1970 Yamaha 360 cc | $695 |
| 1973 Yamaha 250 cc | $895 |
| 1973 Yamaha 250 cc m.x. | $695 |
| 1972 Suzuki 185 cc | $695 |
| 1973 Yamaha 175 cc | $825 |
| 1973 Kawasaki 175 cc | $695 |
| 1974 Honda 125 cc C.R. | $965 |
| 1974 Honda 125 cc "R" | $750 |
| 1974 Yamaha 125 cc Y.Z. | $950 |
| 1973 Yamaha 250 cc M.X. | $645 |
| 1973 Yamaha 125 cc M.X. | $595 |
| 1974 Yamaha 80 cc | $450 |

TRADES — TERMS
MULLINS MARINE SALES LTD.
925 Yates St. 382-1928
Dealer No. 7968

73 650 YAM, 8,000 MILES, RECent tune-up, lots of extras. Closest offer to $1,700. 479-2835, 5 to 8.

1973 500T SUZUKI, FINE RUNning condition. $1,200. 748-8601, Duncan.

1972 HONDA C.B. 350, NEVER crashed. 7600 miles. Rob, 479-4854.

1972 750 HONDA 4, EXCELLENT condition, best offer. 383-7692.

BOUGHT NEW BIKE, SELLing A-1 '69 Yamaha 250 twin. 479-5798.

1969 CL 350 HONDA, $425, OR offers. Must be sold before Friday. 479-1990.

HONDA 175, EXCELLENT CONdition. 382-0881.

HONDA 160, NEEDS WORK, reasonable. 382-0881.

GEMINI MINI-BIKE, GOOD condition, offers. 592-0254.

FULLY CHOPPED 67 BSA. Phone 384-6350 after 4 p.m.

78 BICYCLES

Robinson's
For
BICYCLES
Trades, Accessories, Repairs.
1307 Broad 385-3429

Russ Hay On Government
Between Bay and Hillside
384-4722
The Leading Bike Shop

10-SPEED CLEARANCE
SAVE — SAVE — SAVE ON
Better quality French, Italian, Japanese and English 10-speeds at greatly reduced prices.
MULLINS MARINE SALES LTD.
382-1928 925 Yates St. 382-4515

25" CRESCENT RACING BIKE, completely Campagnola equipped. A-1 condition $450. Clothing, tools and extra tires also for sale. No triflers please. 382-9668.

GORDON'S SPORTING GOODS
1030 Hillside 382-5815

YOUNG GIRL'S OR BOY'S CONvertible bike, carrier, and training wheels. Good condition. $28. 592-0006.

MAN'S 10-SPEED, GOOD CONDItion. $100.00. 388-6534 anytime.

10-SPEED MEN'S MERCURY DEluxe, 23", $80. 656-3627.

10-SPEED BIKE, GOOD WORKing order, $65. 479-6305.

10-SPEED, LIGHT, TRAP, NEW $150, like new $90. 592-2619.

80 BOATS and MARINE

36 FT. OLDER TYPE RAISED deck cruiser, new engine and transmission, electric fridge, oil range with oven, depth sounder, radio, long range fuel tanks, fresh water tank, good live aboard, recently surveyed, phone 338-8222 Courtenay.

1974 SARATOGA EXPRESS BAYliner, 25', 2-way radio, trim tabs. Fresh water cooling, anti-fouling, dual battery. Swim grid. Many other extras. Offers to $15,000. Phone 468-7197 Parksville.

15 FT. SKI BOAT, PLYWOOD with fiberglass bottom, 40 h.p Johnson and custom made trailer $400. Phone 477-5323.

1960 MERCURY OUTBOAR motor, 9.8, with tank. $200. 478-9345. 2405 Belle Dr., Colwood Lake Subdivision.

26' HAIDA SLOOP CABIN model, over 6' head room. Fully equipped for cruising and racing. Phone 477-8477.

ENJOY WINTER CRUISING Cabin 25'. Fully equipped including thermostatically controlled heater. Must be sold. $18,700. 658-8674.

21' GAFF RIGGED SLOOP, GOOD dacron sails. Recently re-varnished and painted. Many extras. Phone 386-0614 after 6 p.m.

18 FT. CABIN CRUISER, 1971 60 horse Johnson, sink, stove, trailer, etc. $2595 or offers. 385-6879 or 479-2810.

REINELL RV1700, 80 H.P. MERC, full top, gauges, excellent condition, $3600 or nearest offer, 383-7071.

FIBREGLASS ENTERPRISE sailing Dinghy. Well equipped for racing, canvas cover, $1250. 592-9822.

GOOD 471 GM MARINE DIESEL, needs transmission plus renew water cool $2600 652-2886.

80 BOATS and MARINE

36 FT. OLDER TYPE RAISED deck cruiser, new engine and transmission, electric fridge, oil range with oven, depth sounder, radio, long range fuel tanks, fresh water tank, good live aboard, recently surveyed, phone 338-8222 Courtenay.

1974 SARATOGA EXPRESS BAYliner, 25', 2-way radio, trim tabs. Fresh water cooling, anti-fouling, dual battery. Swim grid. Many other extras. Offers to $15,000. Phone 468-7197 Parksville.

15 FT. SKI BOAT, PLYWOOD with fiberglass bottom, 40 h.p Johnson and custom made trailer $400. Phone 477-5323.

1960 MERCURY OUTBOAR motor, 9.8, with tank. $200. 478-9345. 2405 Belle Dr., Colwood Lake Subdivision.

26' HAIDA SLOOP CABIN model, over 6' head room. Fully equipped for cruising and racing. Phone 477-8477.

ENJOY WINTER CRUISING Cabin 25'. Fully equipped including thermostatically controlled heater. Must be sold. $18,700. 658-8674.

21' GAFF RIGGED SLOOP, GOOD dacron sails. Recently re-varnished and painted. Many extras. Phone 386-0614 after 6 p.m.

18 FT. CABIN CRUISER, 1971 60 horse Johnson, sink, stove, trailer, etc. $2595 or offers. 385-6879 or 479-2810.

REINELL RV1700, 80 H.P. MERC, full top, gauges, excellent condition, $3600 or nearest offer, 383-7071.

FIBREGLASS ENTERPRISE sailing Dinghy. Well equipped for racing, canvas cover, $1250. 592-9822.

GOOD 471 GM MARINE DIESEL, needs transmission plus renew water cool $2600 652-2886.

11' SKI BOAT WITH 1969 55 H.P. Johnson short shaft, electric. Completely rebuilt. $995. 479-1202.

18 H.P. 1961 JOHNSON, NEEDS repair. As is, or for parts. 592-9109.

12' BIRCH, 7½ H.P. MOTOR. Good lake boat. Asking $250. 477-4079.

14'6" LAMINATED BIRCH BOAT, Roadrunner trailer, 25 h.p. Johnson. 592-3407.

ALUMINUM BOAT, MOTOR, new trailer, $450 firm. 592-7642.

16' CLINKER BOAT, GOOD condition. $275. 656-4829.

80 BOATS and MARINE

Last Chance
THIS IS YOUR LAST CHANCE TO SAVE HUNDREDS OF $$S ON THESE FEW REMAINING SANGSTER BOATS.

SANGSTER 18'
Texada $5995

SANGSTER 18'
Zeta $6995

SANGSTER 19'
Saturn
Hardtop with Canvass back
$7250

SANGSTER 20'
Cuddy Cabin
Hardtop, sleeps 5, Marine head, canvas back, bow rails
$8995

WHEN THESE BOATS ARE GONE, ALL FACTORY REPLACEMENTS WILL BE 10% HIGHER IN COST.

GARDEN CITY BOATLAND
642 BURNSIDE EAST
386-5561

NOBODY UNDERSELLS WORLD OF PLEASURE

SUMMER CLEARANCE
R—E—I—N—E—L—L
V3270
Sleek hardtop with command bridge and inside controls. Comfortable cabin features a complete galley, dinette, head and sleeping for 5. Powered by Mercruiser I-O.
Mg. Sug. $13,250
Pleasure ready
WORLD OF PLEASURE
$11,500

WE WOULD WELCOME YOUR TRADE

EASY INSTANT CREDIT
1st Paym't in October on approved credit
NO MONEY DOWN

USED — USED
O—U—T—B—O—A—R—D—S
Some run well, some not so well, and a number are in pieces. We consider them mechanics specials, and are to be sold on an "as is" basis.
Sears 5 — Johnson 5½
Chrysler 6.6—Evinrude 7½
Viking 15 — Viking 15
Evinrude 35 — Johnson 35
Merc 40 — Merc 65
Chrysler 70 — Chrysler 75
Chrysler 105 — Scott 35
Lots of used parts too!

B—R—A—N—D N—E—W
OUTBOARDS
To be sold at cost
Chrysler 12.9 h.p. l.s.
Chrysler 35 h.p. l.s.
Chrysler 35 el. l.s.
Yamaha 9.9 h.p.

WORLD PLEASURE
Next to the Red Lion Inn
382-2222 or 386-8424
9 to 9 — Sats. till 5

OAK BAY MARINE SALES AND SERVICE
OPEN 6 DAYS A WEEK
Franchise Dealer for:
Evinrude—Martin
OMC—Volvo—Mercruisers
Grew—Zodiac—Starcraft
Cat Glass—EZ Loader
Largest brokerage in Victoria
1327 BEACH DR.
598-3393

END-OF-SEASON CLEARANCE

| | |
|---|---|
| 8 ft. SPORTYAKS Reg. $240 | Spec. $209 |
| 12 ft. AQUADORIES Reg. $309 | Spec. $249 |
| 12 ft. CANOE Reg. $169 | Spec. $129 |

McQUADES MARINE SUPPLY
1252 Wharf St. 382-1141
1214 Wharf St. 382-8258

VAN ISLE MARINA
Now is prime time for boat buying. We have many good boats on show at the marina and some fine out of town exclusive listings. Call Geoff Simpson or Don Omlid for information.
VAN ISLE MARINA CO. LTD.
Tsehum Harbour Box 2130
656-1138 SIDNEY, B.C.

BOSUN'S SELLS BOATS, BOATS, SOUND BOATS
Ring 656-5558 and ask about THE SPECIAL OF THE WEEK
BOSUN'S MARINA LTD.
656-5558, Dennis or Don.

LONG WEEKEND
CRUISE YOUR OWN
31' TRIMARAN
Sleeps 6, fireplace, a cosy liveaboard.
$13,500. 383-1702.

BARRACOUTA II
Well known 35' Sloop. Hull, Motor, Sails. S-S Rigging excellent condition, 2 Mains, 2 Jibs, 2 Jeny's and Spinnaker. Winter boat cover. 2 Double bunks and 2 singles. Enclosed head. Stove and ice box. $12,000. 383-7365.

CHARTER
Buy to Charter
Ideal for coastal cruising.
31' TRIMARAN
Sleeps 6, fireplace, roomy and fast. $13,500. 383-1702.

WINTERS COMING!
Reserve your space now, on our dry storage area, low rates, convenient power and water, individual caretaker service. Time now for those little pre-winter jobs. Just call the service department. Canoe Cove Marina Ltd. 656-5633.

1972 15' CAL-GLASS DEEP V, complete Camper top, 2 gas tanks, mechanical steering, 1300 lbs. E-Z. loader trailer, optional 55 h.p. Johnson 3 cycle, or 65 h.p. Johnson V4 motor. Kept under cover since new, perfection condition. 479-7466 or 658-8479.

22' FIBREGLASS SAILBOAT. High performance planing keel. Beam 6½', Dacron sails 246 sq. ft. Spinnaker 200 sq. ft. 1 spare lightweather mainsail. Trapeze cable and harness, excellent racing record. Built in Holland. $4000. 598-3480.

9' ROWBOAT, 12' ALUMINUM, two 2 h.p. Johnsons, 4 h.p. Merc, nearly new. 382-7082 after 5:00 p.m.

80 BOATS and MARINE

MERCURY MARINE

FIBERFORM
BELL BOY
FAIRLINER

NEW BOATS

1974 22½ FT. SAN JUAN 165 h.p. Mercruiser, camper cover, complete galley, marine head $9600

14' FIBERFORM custom, full cover, 40 h.p. Merc, elec., 900 lb. trailer $2950

1975 BELLBOY 24 ft. CRUISER, 188 h.p. Mercruiser, f.w.c. trim tabs, 110 volt shore power, complete standup camper cover $13,400

OTHER 1975 BELLBOY MODELS AVAILABLE NOW

WE SERVICE WHAT WE SELL
MERCURY MARINE
SALES AND SERVICE
800 Cloverdale Ave.
385-1457
Open Friday to 9 p.m.
Sat. to 4:30 p.m.

HORWOOD MARINE

ONLY 6 GLAS PLY
BOATS LEFT!
17' to 21'
BUY NOW!
New Stocks will carry price increases
385-1451
823 Pandora

CLEARANCE SUMMER

OLIVER ALUMINUM BOATS

| | |
|---|---|
| 14'—62" beam, 23" amid Reg. $555 | SALE $468 |
| 12'—60" beam 23" amid Reg. $485 | SALE $414 |
| 12'—53" beam 17" amid Reg. $365 | SALE $297 |
| 9' — 47" beam 17" amid Reg. $305 | SALE $260 |

2-YR. WARRANTY
Made in Canada
MULLINS MARINE SALES LTD.
382-1928 382-4515
925 Yates St.

BOATERS!
See our large assortment of many useful boating items.
FRIDGES, SINKS, ICE BOXES, INSULATION, HOT PLATES, WINDOWS, SPRUCE FRAMING, HEATERS, PANELLING, TOILETS, FIR PLYWOOD, LIGHT FIXTURES, PLASTIC WATER TANKS, WATER PUMPS, TABLE LEGS and many other useful items.
S. J. PEDEN LTD.
2855 Quesnel St.
386-3464

EXECUTIVE YACHT
40 FT. FG diesel, generator, auto pilot, with many extras, 480 hours. $95,000 firm. Will consider trades or real estate. 743-5862 residence or business 746-5042.

ALL BAY MARINA
2238 Harbour Rd., Sidney
BOATS—MOTORS—TRAILERS
SALES—PARTS—SERVICE
DEALERS FOR: K and C Thermoglass, Campion boats, Lund boats, Evinrude, OMC Sterndrive, Ez-loader and Roadrunner trailers.

HARBOUR MACHINE LTD.
DIESELS
CHRYSLER NISSAN
FARYMANN
Gas and Diesel engine rebuilding.
Shaft and Prop Repairs.
31 Eric St. 383-6555

16½' FIBREGLASS BELL BOY boat, convertible top, 1973 65 h.p Johnson motor, used approx. 40 hrs. Comes with trailer. Ideal for fishing and skiing. $2700.00. 592-7779.

1973 21' COMMAND BRIDGE Gold Reinell, boat-house kept, 200 hours. Bennett trim tabs, CB radio, Mercathode unit and many extras. Phone 388-6228, 479-1543 or 592-3362.

4½ BRANDALMYER CONVERTible canvas top, full tilt trailer, 1969 40 h.p. Johnson, engine in getting repairs, offers on this unit fixed or as is. 652-1869 or 479-3181.

28' FIBREFORM, TWIN 188 H.P. Mercruisers, Command bridge, twin tabs, dinghy, swim grid, sounder, etc. Best offer. 479-8107 days. 479-8495 eves.

12 FT. 6" GLAS-CRAFT RUNabout, full canvas top, 33 h.p. Johnson motor, road runner trailer. A-1 condition, $1,200 firm. 652-3213.

40' WARRAM CATAMARAN, ONE year old, 4 bunks, galley, chart room, 4 dacron sails. Chemical head. Outboard auxiliary motor. $9,000. 479-1091.

17'6" DOUBLE EAGLE, 130 HP Volvo I-O, Explorer tilt boom trailer, with extras, original unit in excellent condition. $3450. 479-7780.

13'3" MOLDED BIRCH, "DREAMboat" entire hull newly fibreglassed also with 18 h.p. Evinrude and trailer, $695, 386-3641.

ONAN ELECTRIC PLANT, GAS powered, 7½ k.w., completely overhauled, $3,800. Apply Assistant Manager, Canoe Cove Marina.

8' EL TORO HULL WITH 3½ VIKing outboard, newly reconditioned. Ideal for car top. Asking $175 for both. 477-8505.

973 15' RUNABOUT MARK III, 50 h.p. Evinrude, electric, trailer and top, 20 hours, like new, phone evenings after 5. 477-5517.

17' COBRA, 140 MERC I-O, trailer, like new, $4,600. 479-1802.

26' PLANKED HULL CRUISER, $5800. 656-2528.

80 BOATS and MARINE

GP
"It's the service that sets us apart"

JUST ARRIVED!!
FACTORY FRESH
Shipments of
—BRAND NEW 1975 BAYLINERS
—SARATOGA OFFSHORES
—SKAGIT OFFSHORES
—SKAGIT 2250

BRAND NEW
'71 BAYLINER, a luxurious 18-ft. runabout with room for the entire family. Deep, plush poly-carpet, tempered safety glass windshield complete with 120 h.p. OMC I.O. $5595

DEMO
'73 27' BAYLINER Victoria Command Bridge, 225 h.p. OMC f.w.c., CB radio, sounder, enclosed head, full galley and more. $17,900

USED SPECIALS
'68 14' K and C THERMOGLASS modified Vee, convert." top, 68 Evinrude 40 elec., complete with trailer. Runs well. $1995

12' PLYWOOD, complete with Explorer trailer $595

100 PER CENT BANK FINANCING
On Approved Credit

GIBSON Powercraft
CENTRE LTD.
2520 Gov't (near Bay St.)
382-8291

DUNCAN BOATLAND

15' CAL-GLASS 40-H.P. Mercury M.L. camper top, foam flotation, Bow rails, 900-lb. Roadrunner trailer, $2,838

16' CAL-GLASS 50 H.P. Mercury, M.L. camper top, foam flotation, 1,200-lb. Roadrunner trailer, $3,388

SEA RAY
CAL-GLASS
SANGSTER
WINNER
TOLLCYCRAFT
FIBREGLASS BOATS

DUNCAN BOATLAND
6045 Trans Canada Hwy.
Duncan 746-4158

ON DISPLAY
GRAND BANKS 36
Aft Cabin Diesel Cruiser
LUHRS 320
Beam 12'6" Twin Chrysler 225 H.P.
LUHRS 280
Beam 11'4" Twin Waukesha 155 H.P.
RANGER 26
Cruising Racing Sloop
RANGER 23
Racing cruising Sloop
NATIONAL BOAT SALES
2060 White Birch Rd.
Sidney, B.C. 656-3966

LIFELINE
Buoyancy vests for little kids, 10-120 lb. rating.
See them at
BOSUN'S LOCKER LTD
580 Johnson St. 386-1308

TRITON OUTBOARDS
Aircooled Models
5 h.p. $239.95, 4 h.p. $199.95
TAS OUTBOARDS
1½ h.p. $149.95
VIC. LAWNMOWER HOSPITAL
834 Johnson Street 386-8338

18' BRANDLMAYR CABIN Cruiser, cello glass hull, and head, running lights, 2 bunks, completely covered in flying bridge. 40 h.p. Johnson, recently overhauled, in very good shape, sell or swap for smaller boat motor and trailer. Value around $1800. 388-5094.

CLASSIC SEMI-DISPLACEMENT 27' cruiser, quality built, cedar and oak hull, inboard engine, extensive mahogany, very good condition. Large inventory. Replacement cost not nearly covered by price of $9500. 598-7736.

17½ — 1974 DELUXE BELLBOY, 85, 74 Merc and E-Z load trailer, $5100. Phone 384-4586.

14'6" LAMINATED BIRCH BOAT, Roadrunner trailer, 25 h.p. Johnson. 592-3407.

26 FT. CRUISER, 340 CHRYSLER, sounder, depth alarm, stereo, electrics. 384-1864 after 6 p.m.

32' CAT KETCH SHAPPEL DEsigned sharpie. Phone 743-2165, evenings, 478-8343 days.

BLUE JAY SLOOP, 14', FAST, roomy, stable, day sailer, nice condition. $575. 479-1810.

15 PLYWOOD BOAT WITH TINTed windshield and trailer, $350. 478-5281

40' FERRO CEMENT SAILBOAT hull, $5000 or best offer. Phone 656-1244.

3-H.P. EVINRUDE IN EXcellent condition, $125, or trade for larger motor. Phone 478-1033.

SKOOKUM 15, GAFF-RIGGED, fibreglass sloop, outboard optional, $3,500. 477-2618.

"FIREBALL" FIBREGLASS AND mahogany, excellent racing record, $895. 592-0529.

17' SANGSTER CRAFT, DEEP V, 50 Mercury motor, 479-6849. Phone after 7 p.m. Sunday.

13'6" FIBREGLASS BOAT, TILT boom trailer, 1967 35 h.p. Mercury and 6 Evinrude. 388-7125, $995.

32 FT. COD BOAT, C-LICENSED, ong line drum, hand gurdies, sounder. 478-6602.

969 CHRYSLER 55 ELECTRIC start, runs but needs work, 2 gas cans. $200. 598-4219.

14' PLYWOOD FIBREGLASS, 28 H.P. Johnson and trailer. $650. 479-5771.

1971 18 H.P. EVINRUDE AND tank, never in salt, like new. $495. 477-8035.

80 BOATS and MARINE

A GOOD BUY
16'6" Glass-tron boat, 115 h.p. merc, 6 horse Johnson, full vinyl cover, Calkins trailer, lots of extras, 4 month old, $4,300. Please call after 6 383-4818.

1959 VIKING, 5 H.P. DAY TANK, good running order, $60. 592-3076.

92 SPORTING GOODS

BOSUN'S SEA TREK DIVE CENTER
Scuba Course starts September 29th. Complete course outline available on request.
"TEACHING IS OUR SPECIALITY"
943 Yates st. 386-2525

Robinson's
ARE YOU PREPARED?
Hunting season opens Sept. 7. Choose from over 300 models.
1307 Broad 385-3429

LEARNING TO DIVE?
Before buying it will pay you to see the largest selection of diving gear on the Island. U.S. divers, Scubapro, Dacor, A.M.F., Voit, Frank White's Scuba Shop, 832 Fisgard.

SUMMER HOCKEY SCHOOL
RAY'S SPORTS CENTRE
1692 Douglas 385-6312
Colwood Corners 478-3606

PARTS AND SERVICE FOR COLEMAN CAMP STOVES AND LANTERNS
ONE WEEK SPECIAL
1 gallon, COLEMAN fuel $1.49
VIC. LAWN MOWER HOSPITAL
834 Johnson Street 386-8338

GOLF CLUBS
3 Ben Hogan woods, 5 irons, putter. Good condition. Also new bag. $60 or offer. Phone evenings after 5:30. 592-7807.

GOOD SELECTION
SWIM FINS AND MASKS
OAK BAY SPORTING GOODS
2077 Cadboro Bay Rd. 592-9021

GOLF CARS
Gas or electric, from $550. Rick Telford, 386-8424.

303 MONTE CARLO STOCK, TIP ff mounts and rings, 1 box of hells. Offers. 382-3818.

LEFT HAND 30-06 SAVAGE, model 110, like new. 479-1213.

CCM JUNIOR TACKS, SIZE 4½. $30. 383-4512.

12-GAUGE BERETTA OVER AND under, BL3 trap. 479-7244.

93 CAMERAS, SUPPLIES AND PHOTO FINISHING

EXCLUSIVE CAMERAS FOR SALE
1 only HasselBlad 500 CM Special 25th Anniversary Ltd. edition.
3 only Ltd. Edition.
Leica M-4s Camera outfits.
Very rare. Collectors investment. Call for details.
BILL'S PHOTO SUPPLY
1672 DOUGLAS 383-7443

Hilton
PHOTO SUPPLIES LTD.
Trans-Canada Highway
Chemainus
Drawer 750 Ph. 246-3311

ONLY ONE ON VANCOUVER ISland, Colour processing lab, photography studio for sale. Equipment and business available, $37,500. Please call J. H. Whalen, 386-7721 or 382-7975. Investors Syndicate Realty Limited.

OPEMEUS II PHOTO ENlarger, photo light, trays and prongs, aluminum film tank, and gallon jugs. First $125 takes all. 383-3451.

SX70 POLAROID AND CASE, $150. 384-8676.

96 RANGES, STOVES and FURNACES

USED COAL AND WOOD FURnace, recently relined firebrick; several new HG 8" stove pipes, reasonable. 479-2888, noon to 8:00 p.m.

OIL STOVE COMPLETE WITH hot water tank and 60 gal. oil tank. All in perfect working order. $75 or nearest offer. 386-0234.

WOODBURNING STOVE, VERY good condition, $200. 598-8436 after 6 p.m.

G.E. RANGE, LIGHT, TIMER, window door, rotissery, $125. 479-7231 after 6.

VIKING DOUBLE OVEN STOVE. Highest bid over $100. Phone 477-9284.

97 FURNITURE

LIKE NEW
Quality "Thomasville" superbly finished dining room set $1700. Also top of line "Claundon" Electrohome stereo (exquisite beautifully built cabinet). Apparently there were only three like it in Canada. $2000. Owners are moving on Friday, August 30 and these two exquisite sets MUST BE SOLD. To view please call 658-8681.

MATTRESSES
6 LATEX
FOAM RUBBER (all sizes)
posture zone support, clean, hygienic, doesn't sag or lump. 3'3", $109; 4'6", $129; Queen $179.
IMMEDIATE DELIVERY
GREGG FURNITURE
2300 Douglas 388-7365

VILAS
GENUINE VILAS FURNITURE. WE SHIP ANYWHERE IN B.C. B.C. BROCHURES ON REQUEST. CONTINENTAL FURNITURE, 716 JOHNSON STREET, 386-2458.

DINING TABLE WITH FOUR chairs $65. RCA floor model Stereo-Radio Combination with detachable speakers $95. Portable Combination TV and Radio with stand $65. Office desk $45. Dresser with mirror $45. Pole lamp $10. Double bed, new mattress $75. 382-0229.

MOVING TO EASTERN CANADA must sell Spanish style sofa and love seat, few months old $400. 7-piece dinette suite, like new $129. Two single head boards, white vinyl (studded) $10 each. Pole lamp, $65. 477-8853.

MOVING MUST SELL, 3 RUGS, 9x10 gold, 10x12 green nylon snag, new red and orange mottled, old mahogany buffet, other miscellaneous, very old bed and chest. 385-3305.

OFFICE DESK, LEFT HAND pedestal, 60x30. Endura nutmeg finish, $85. 656-5518. Harter stenoposture chair, $25. Both new condition.

DRESSERS, KITCHEN SUITES, beds, sewing machine, coffee tables, end tables, chesterfield suites. Much more. 388-9676.

BUNK BEDS, MATTRESSES AND spring beds. Good condition. 383-6170.

NEW AND USED FURNITURE for sale. Contact at 405-866 Craigflower Rd.

SEMI-RETIRED UPHOLSTERER recovers chesterfields, $95 with your material. 478-1262.

HOUSEHOLD FURNITURE FOR sale. 386-2540 after 5:30 p.m.

98 TV, STEREO, RADIO SALES AND SERVICE

EMERSON TV-STEREO COMBination, solid walnut cabinet, 385-1626.

21" RCA COLOUR TV, EXcellent working condition, 1968 model. Must be sold. 388-4649.

MARANTZ 2270 RECEIVER. 3 months — $695. Phone 598-1883.

MARANTZ AMPLIFIER, 2 months old. 385-3534 after 5.

98 TV, STEREO, RADIO SALES AND SERVICE

RENT
or
Rent to Own

— COLOR TV —
Black and white
Call Now
MAIS TV
Sales and Rentals
385-2435

RENT
ELECTROHOME
COLOR TV
OR TRY OUR RENT-TO-OWN PLAN with a 3-year guarantee on all parts and labour
6-year warranty on picture tube only $22.67 at
CITY CENTRE TV
3970 Shelbourne 477-6971
next to K-Mart in the Mall
10 a.m. to 10 p.m. daily

RECONDITIONED COLOR TVs
AS LOW AS $10 PER MONTH
Black and whites from $49.95
BRAND NEW
Admiral Color TV's from $299
THE TRADERS
715 Finlayson — Phone 388-6264
OPEN NIGHTLY 'TIL 9 P.M.

RENT TV
Color and black and white
385-3832
BUTLER BROTHERS
(across From the Bay)

RENT TV
Color or black and white
KENT'S TV
742 Fort 383-7104

CAV ELECTRONICS LTD.
758 YATES 388-6564
1686 HILLSIDE 388-5222
SALES AND SERVICE
For quality audio components

STEREO CLEARANCE — 4 channel Admiral AM-FM with 8-track $247; 4 channel AM-FM with changer and 8-track de luxe speakers, $397; cabinet stereo with BSR, $327 — fitted with 8-track plus $39; portable automatic record changer, $69. Many more at Butler Brothers, 1720 Douglas, 383-6911.

STEREO CLEARANCE — 4 channel Admiral AM-FM with 8-track, $247; 4 channel AM-FM with changer and 8-track de luxe speakers, $397; cabinet stereo with BSR, $327 — fitted with 8-track plus $39; portable automatic record changer, $69. Many more at Butler Brothers, 1720 Douglas, 383-6911.

COLOR TV
Admiral 26" — 100% solid state in beautiful walnut, now $229.95 — 22" Admiral console with K25 de luxe chassis, $549 or 20" portable, $499, set up and serviced by our own technicians at Butler Brothers, 1720 Douglas. 383-6911.

CAR CASSETTE
Player with AM-FM stereo radio for in-dash mounting.
B.C. SOUND AND RADIO SERVICE
931 Fort 383-4731

Philips Modular 4-color. The best color TV to buy. Now at extra low 1974 model clearance prices. 19" from $499.95, 26" from $619.95.
ATLAS STEREO AND TV
385-2712 763 Fort St.

TWO 4-WAY OPTIMUS 5 SPEAKers. Two months old, Elac 40C turntable, Shure cartridge, as new. Complete system $450 or best offer. Phone weekdays, 386-9423 between 9-5, ask for Doug.

HEADQUARTERS FOR CITIZEN band radios and accessories. MacDonald Furniture Mart, Broad at Pandora. 383-1171.

DYNACO SCA 80, FACTORY ASsembled, 2 Dynaco A25 speakers, AR turntable, with cartridge. Offers. 382-9662.

FOR SALE HARMAN KARDON 210, stero receiver and dual 1015 turntable excellent condition $200 owner moving. Call 478-2729.

CITIZENS BAND RADIO, CARdon Sputnik 23 channel, 1 year old, Phone after 6 p.m., 382-4818.

99 GROCERIES, MEAT AND PRODUCE

GRAHAM MEATS
NEW LOW FREEZER ORDER PRICES
Grade "A" steer beef sides lb. $1.05
Grade "A" steer beef hinds lb. $1.35
Grade "A" steer beef fronts lb. 79c
Alberta grain fed pork sides lb. 79c
Freezer order line

## 100 MISCELLANEOUS FOR SALE

GRAND OPENING AT OUR NEW LOCATION
(Pansonic Dealers)
WIN A PANASONIC COLOR TV—FREE DRAW September 30th
(Clip this portion, fill in and drop off at our store)
NAME
ADDRESS
PHONE

FREE DOOR PRIZES, Coffee as usual. SPECIALS GALORE on all merchandise. SAVE up to $150 off list price on PANASONIC Color TV's (BUY THE BEST AND REDUCE COSTLY SERVICE CALLS)
RENT TO OWN OR BUY OUTRIGHT

Good used color sets with warranty. Baycrest 20" Color only $249 full price. No Down Payment, $13 a month. 2 Only PANASONIC Color TV's $299 each, No Down Payment, $15 monthly. NEW 26" Pansonic Color Cabinet on SPECIAL $649, $25 per month.
STEREOS
Pansonic Component Package Deal AM-FM Stereos Radio, Turntable, 2 Speakers and stereo stand, SPECIAL $199 full price, $10 monthly. ELECTROPHONIC STEREO (Cabinet) AM-FM Stereo, 8 Track tape, turntable, SAVE $100 SPECIAL $359. No down payment. As low as $14 monthly.
HI-FI EQUIPMENT
PANASONIC 200 Watt Stereo Receiver Model SA6500C Reg. Price $659, SAVE $160, SPECIAL $499.
SPECIALS on 4-Channel Receivers, Tape recorders, Direct Drive Turntables, Demodulators, up to 25% off.
CAR STEREOS all priced to sell.
BACK TO SCHOOL SPECIALS
Sewing Machines up to 50% off. White, Universal, New Home, Elna, Lotus, Morse and International Zig-Zag. 20-year guarantee on all parts, 1 and 2 years FREE service PLUS FREE sewing lessons with all machines.
Sewing Machine Rentals $2.50 weekly or $10 per month.
Students 15% off all sewing needs.
Panasonic Microwave Ovens SPECIAL $349, $12 per month
ELECTRONIC CALCULATORS 20% off Panasonic calculators. SALE PRICED from $63 and up.
Pansonic portable washers, Special $188. No Down Payment, $10 monthly. SPECIALS on Blenders, Coffee Percs., Radios, Cassettes, Hairdryers etc. STORE HOURS: (FREE PARKING)
10 A.M. TO 6 P.M. daily. Till 9 Fridays
INDEPENDENT BUYERS DISCOUNT SERVICE
939 Esquimalt Rd. 383-1780

SALE PRICES EVERYDAY

| | |
|---|---|
| Maple twin 3-bedroom suite complete | $495.00 |
| Queen size bedroom suite complete | $448.00 |
| 3-c. bedroom suites | $149.00 to $399.00 |
| ¾-size bedroom suite complete | $179.00 |
| Single beds | $39.00 to $129.00 |
| Chests of drawers | $59.00 to $ 99.00 |
| Dressers | $59.00 to $139.00 |
| Hide-beds | $119.00 to $259.00 |
| 2-Pc. Chesterfield suites | $159.00 to $499.00 |
| Swivel rockers | $69.50 to $129.00 |
| 9x12 rugs | $59.00 to $119.00 |
| 5-Pc. kitchen dinette sets | $44.50 to $ 99.00 |
| Duncan phyfe drop leaf tables with 4 Chairs | $288.00 to $349.00 |
| China cabinets | $59.00 to $249.00 |
| Tea wagon | $189.00 |
| Nest of tables | $ 95.00 |
| Telephone table and chair | $ 89.00 |
| Wooden rocking chair | $ 59.00 |
| Dimplex heater | $ 39.00 |
| Artificial log fire | $ 49.00 |
| Hoover washer spin-dryer | $129.00 |

Use Your Chargex
PANDORA FURNITURE LTD.
New and Used Furniture
1050 Pandora Ave. 383-6319

THE TRADERS
WAREHOUSE

| | |
|---|---|
| Kenmore washer-spin dryer, like new | $149.95 |
| 30" electric range | $59.95 |
| 2 pc. brown sofa and chair | $69.95 |
| 40" electric range | $9.95 |
| Ice Box | $7.95 |

Warehouse Open 'til 5 p.m.
715 FINLAYSON 388-6264

WHY BUY USED FURNITURE?
Come and see our selection of new unfinished furniture — rockers, children's furniture, bedroom furniture, roll top desks, bar stools and lots more.
THE WHITEWOOD SHOPPE
Now open Sundays. At the top of the Royal Oak Shopping Centre next to the Chez Ernest Restaurant.
479-1222

BRENTWOOD
BARGAIN BARN
BETTER QUALITY USED FURNITURE AND APPLIANCES
Before you buy or sell
Compare our Prices
7115 West Saan. Rd. 652-1711

ALUMINUM GUTTER
5" CONTINUOUS
in baked enamel
B.C. ALUMINUM
479-3232

RENOVATION SALE
Hoist and Webster vertical compressor, 3 only 8'x8' wood panel Out Doors, with 1 row glass complete with hardware, 1 horizontal oil furnace and duct, 1 gas unit heater. For particulars, phone 382-7257. Evenings 388-6884.

RUGS LOOK "NEW." IT'S SO easy with RUG-MATE stain removing rug shampoo. Rent electric shampooers for $1.50. 8 hours, plus materials. Also Hero Airless spray units, sales and rentals. Clark and Pattison, 760 Bay St. See our ad under Painters for other supplies.

| | |
|---|---|
| Used Admiral B-I Dishwasher | $99 |
| Used Moffat range | $89 |
| Used Frigidaire refrigerator | $59 |
| Used G.E. Refrigerator | $59 |
| Used Whirlpool dryer, as it | $39 |

BUTLER BROTHERS
1720 DOUGLAS 383-6911

"PAINT YOUR HOUSE IN A DAY"
Airless paint spray equipment for sale and rent.
VICTORIA PAINT POT
2653 Douglas St.
382-6148

Inside-Outside Latex $3.95 a Gal. Velvet Eggshell Latex $6.90 a Gal. Velvet Eggshell Latex Antique White $16.99 2½ Gal.
VICTORIA PAINT POT
2653 Douglas St.
382-6148

STEAM VAPORIZER AND HUMIdifier, like new; intra-red heat lamp; lady's travel iron; Samsonite executive overnight case, new; violin, case and bow; house door, 3'x6'6", 592-3430.

AUTOMATIC TELEPHONE ANSwering machine, 24-hour operation. Lease as low as $13 per month. Interconnect Business Systems, 384-0145, Victoria.

CHESTERFIELD AND LOVE seat, made for comfort, like-new condition, worth $650, want $400, or best offer. Also 9" black and white TV. Phone 479-8664.

KEEP THE LONELIEST GUY IN TOWN BUSY
Let him install a Maytag washer for you. Just call C. TAYLER HOME APPLIANCE LTD. 707 Johnson, 383-3281.

UNIVERSAL TRADING CENTRE
We loan money or buy on everything of value including cars. We now have a good selection of used stereos, good cameras, cassettes, jewelery. 584 Johnson St. 383-9512.

ONE KODAK READYPRINT COpier, will consider reasonable offers. Contact S. Kowatch at 382-3105 or 382-3106, Monday-Friday, 8:00-4:30.

MOVING, MUST SELL, HOUSEhold furniture and other articles. 382-1296.

HOOVER CONVERTIBLE cleaner, like new condition, $60. 479-1268.

CHESTERFIELD AND CHAIR with covers, $125 or best offer. 382-2058.

REASONABLE, LIKE NEW, ST. Margaret's School Blazer, size 26. Phone 472-6717 after 6.

OUTDOOR INCINERATOR BARrels, ready to use, free delivery, $4.95. 383-1328.

9" CRAFTSMAN RADIAL ARM saw in good condition, $180. 478-1593 after 6 p.m.

SKUTT 145 KILN, POSTS, HALF and full shelves, etc. Never used. $260. 384-9285.

IBM ELECTRIC TYPEWRITER, $300, or best offer. 1001 Wharf St., 383-4923.

## 100 MISCELLANEOUS FOR SALE

CARPET TREND
CLEAROUT
(Long Shag)
5 ROLLS MUST MOVE AT $4.95 SQ. YD.

AREA RUG SALE
ROLL BALANCES As Big As 12x20, Hundreds In Various Sizes
SAVE UP TO 50 PER CENT
Skinner and Bay — Vic West
386-7501

Mais
SAVE!
Brand new panasonic microwave ovens priced from $399.95
Brand new 39" mis-matched box spring and mattresses (u-haul) only $64.50
Clearance of rental TVs, 19" portables in good condition from $39.50
1821 COOK
385-2435

SPEED QUEEN DRYER, $100. Twin stroller, $25. Both good condition. 477-5339.

12' ALUMINUM BOAT WITH electric trolling engine and battery. $185. 656-5472.

BLUE CARPET, 12' x 9', PERfect condition, $45. Phone 385-2859.

McLARY FRIDGE, FROST FREE, was over $400, sale $150. Excellent condition. 385-0370 or 386-9983.

TV, DINING ROOM SUITE, fridge, stove, beds, couch, carpets etc. 386-9305.

20 GALLON COPPER BRONZE hot water boiler with stand. $60. 592-3076.

20" COLOR TV, $350. DIGIMATIC calculator with charging unit, $50. 385-5359.

PRICE'S LOCK AND SAFE LTD. Safes, Locks, Keys
847 Fort 384-6221

ESSEX CEMENT MIXER, $500; Bluebird power rake, good shape, $125. 334-2717, 9-5.

15X12 BLUE SHAG, ALSO 12X12 green Corlon lino, almost half price. 385-4286.

TWO 39" MATTRESSES, EMbassy 800 coil, like new, less than one year old, $50 each. 656-2630.

ALMOST NEW BIRD CAGE, stand and accessories. 388-5397.

LIMITED EDITION, INDIAN prints, "Sea Monster", 16x20. $25 each. Phone 384-8676.

GOLF CARS
Gas or electric from $550, new and used. Rick Telford 386-8424.

FIVE GALLON ALSO 15-GALLON aquarium complete. 656-3051.

DRYER FOR SALE. GOON CONdition. $60. 384-1206.

G.E. WASHER. SPIN DRYER. Excellent condition. 386-8659.

TRAILER BUNK LADDER. 652-3882.

SILKEN LAMPSHADES PROFESsionally recovered. Phone 592-6746.

APPLE BOXES. 479-3210 AFTER 6 p.m.

KENMORE WASHER AND DRYer, 4 years old. 385-8579.

NEARLY NEW HIDE-A-BED. 479-1446.

### 103 MISCELLANEOUS WANTED

THE SALVATION ARMY Needs your re-usable clothing, furniture and household goods. "Help us to help others." Family Thrift Stores. Victoria, Sidney and Langford. For pickup — 386-3295.

WANTED AS TRADE-INS ANYthing of value ... tools, garden furniture, dishes, hardware, doors, lumber, furniture or appliances as trade-in on new home furnishings. The Traders, 715 Finlayson St. Phone 388-6264. Open nightly till 9 p.m.

WANTED: COAL AND WOOD range, small pot bellied wood stove and a pair of French doors. 388-9370 or 656-5909.

ORIENTAL STYLE COFFEE table, copper wash boiler, Persian hall runner. Reasonable. 598-2700 after 6 p.m.

FURNITURE AND OTHER household items bought at Pioneer House, 763 Goldstream Ave. 478-7311.

OLD WALLPAPER DESIGNS — repeats of patterns from 1860-1900. 565 Johnson St. or 388-5233. We reprint them.

WANTED: NEAR NEW COLored fridge and stove, also want A-1 stereo. 385-5351.

WANTED, TOOLS, SECOND hand or new, power, etc; depth sounder. 477-6418 after 5:00.

GOOD BOOKS ALWAYS BOUGHT HAUNTED BOOKSHOP
822½ FORT 382-1427

WE BUY FURNITURE, HOUSEhold goods, pictures, tools, etc. Best cash prices. 386-0462 anytime.

DINING ROOM SUITE, DISH washer, crown derby, R. Dalton figures, old silver. 384-2225.

TWIN BEDS: MEN'S 5 OR 10-speed bicycle. Oak furniture. 385-1784.

DOUBLE PEDESTAL OFFICE OR writing desk. Approximately 58"x27" or larger. 386-2636.

GOOD RECORD PLAYER, FOR use in pre-school. Phone 477-8694.

USED TV ANTENNA AND MAST. Phone 478-3973.

FRIDGES AND FREEZERS bought. 598-7422. All-temp.

WANTED!
6" drop siding. 478-2563.

GARAGE WANTED TO RENT
388-4505

WANTED: BABY CRIB AND play pen. 386-8596.

36" BED WITHOUT MATTRESS, phone after 6 p.m. 478-6210.

TWO HEAVY DUTY SALMON fishing rods, phone 478-6116.

### 109 MISCELLANEOUS TO RENT

SAWYER SEWING CENTRES
RENT TO OWN
Domestic and Industrial
840 Fort St. 388-6228

### 115 SWAPS

BELL AND HOWELL 16 MM sound projector, value $350. Small economy 1962 4-door Falcon sedan, reliable transportation, government tested, rubber and running condition A-1, value $450. Commercial coin automatic coffee, tea, hot chocolate machine. Value $350. Swap for down payment on building lot or ? 385-4623, 386-1684.

18' BRANDLMAYR CABIN Cruiser, cello glass hull, and head, running lights, 2 bunks, completely covered in flying bridge. 40 h.p. Johnson, recently overhauled, in very good shape, sell or swap for smaller boat motor and trailer. Value around $1800. 388-5094.

## 115 SWAPS

TRADE, BUILDING LOT TWO blocks from Shawnigan Lake Village, value $10,500, for good power cruiser. 743-2341 Mill Bay evenings.

FOR SALE OR SWAP, VINTAGE 1953 Kaiser, offers. 382-1104.

### 117 ANTIQUES

MAGGIE CAMPBELL'S ANTIQUES
Furniture, Porcelain, Paintings
402 Moss St. (corner of Moss and Fairfield Rd.)
10 a.m.-5 p.m. 382-4814

JOHNSON AND SMALL, BOOKsellers. Specializing in Canadiana and books for collectors. Libraries purchased and appraised. 1271 Pandora. Open 12-9.

MAGGIE CAMPBELL'S ANtiques. Victorian Walnut Inlaid Loo table, 4 ft. 3 in. x 3 ft. 3 in., 19th C. Worcester dessert set. Corner Moss and Fairfield Rd. 382-4814.

SMALL INLAID CHINA CABInet, $95. Silver key-wind watch, $55. Fancy silver watch fob, $75. 12 small old dolls, $100. 598-5537.

2,700 ANTIQUE BOTTLES TO BE sold in one parcel. Call days 112-485-4644, nights 112-485-2626.

THE ISLAND GALLERY NEXT to the Oak Bay Theatre. Closed Mondays.

PINE HARVEST TABLE, 11 FT., circa 1830 Ontario, $950. Private. 382-7991.

MODEL 313, NATIONAL CASH register. $500 or offers. 598-4219.

OLD MAGLE, BEST OFFER
479-2277

### 120 GARDEN SUPPLIES

Plowing, Rotovating and Cultivating

DON'S TRACTOR SERVICE
Rotovate, plow, grass cutting, loading and hauling. 477-3913.

Top Soil, Rocks and Fill

SCREENED TOPSOIL WITH MAnure and sand added. $10.00 per yard delivered, minimum 6 yards. Garden sand $4.00 per yard. Road gravel. E. Nixon Ltd. Phone 385-2333 or 385-5642.

COOPER TRACTOR SERVICE. mowing, rotovating, and all related services, estimates given without obligation, 477-1122.

BLACK TOP SOIL, $3.50 PER yard plus delivery. Percable fill, $3 per yard and up delivered. 479-6853, 652-1440.

BLASTED ROCK, TRUCKING charges only, or pick up from site. Apply 386-2451, Monday-Friday, 8:00 a.m.-5:00 p.m.

PEAT SOIL, $6 PER YARD DElivered. Prefer 12 yard loads. 478-6194.

OUR SOIL IS BETTER! BLACK rich shredded. Time for Fall lawns now. 383-1532.

PEAT SOIL, 12 YARD LOADS, $6 per yard. 479-5648 or 656-1211.

OP SOIL (10 YARD LIMIT) $4.75 per yard, delivered. 479-1544.

OLD MANGLE, BEST OFFER.
479-2277.

SOIL TEST OUTFIT (SIMPLEX), unused. Cost $70. Offers. 642-5988.

### 125 PETS AND SUPPLIES

THE JUNIOR KENNEL CLUB OF Victoria is in urgent need of adult supervisors. Anyone interested in teaching children ages 10-16 the care and training of dogs, kindly phone 656-4195 or 658-8487 for further information. Meetings held Saturday mornings during the school term, September to Many in St. Stephen's Hall, Mt. Newton X Road, Saanichton.

2 MALE AND 1 FEMALE KITtens 2 months old require good loving home, sired by Siamese Sealpoint, kittens and mother abandoned by former owners, presently accommodated in no pet apt., urgent new homes be found. 386-2017.

BEAUTIFUL BLACK ADULT cat, spayed, must be given away because of move to apartment. Well trained. Excellent companion. Used to adults only. Inquire 1106 Kings Road, Mr. Tremblay, after 5 p.m.

WEIMARANER — 1-4 MONTH male; 1 20-month female. Both excellent temperament, raised around children. Very reasonable. 383-2024.

PLEASE GIVE HOME TO WELL mannered small short haired spayed dog. She loves children but not allowed in apartments. 478-9337.

2 HANDSOME BLUE-GREY male kittens, healthy, loving, well-trained, 8 weeks, good home essential. 388-9869 evenings. 334 Niagara.

MINIATURE SCHNAUZERS
Show and Pet quality available. Thomas Kennels Reg'd. General Delivery, McLure, B.C. 672-5857.

ONE MALE DOBERMAN, 2 years old, neutered, good with children, reasonable to good home. Can be seen at 4965 Rocky Pt. Rd.

HEALTHY 3-MONTH-OLD SHEPherd Husky pup, had shots, begun training. Phone 479-5792 after 5 p.m.

FREE TO GOOD COUNTRY home, male, 10 months old, Ridgeback and Spaniel cross, friendly and good with children. 478-7828.

BLACK LAB CROSS PUP, 6 weeks old, $10. Large bird cage with nesting box, and 5 budgies, $25. 388-9270.

WHITE REGISTERED POODLE, open to offers. Wanted Hamster, budgies and other birds, will give good home. 382-0544.

RED DOBERMAN PUPPIES FOR ale, no papers but are from the best blood line. $75. 652-3868.

BEAUTIFUL 18 MONTH OLD registered St. Bernard. Call 592-6685 after 6.

BLACK STANDARD POODLE puppies available. Top breeding. 656-5763 after 5:00 p.m.

YOUNG MALE 6 MONTH OLD Cockatiel and cage, $65 cash. Retail selling price, $105. 382-5325.

PUREBRED SAMOYED FOR sale, spayed, $75. Call after 6. 477-8631.

BLACK STANDARD POODLE puppies available. Top breeding. 656-5763 after 5 p.m.

FREE, CUTE FEMALE KITTEN, black with white paws, 7 weeks old, litter trained. 383-9546.

FREE TO GOOD HOMES, BEAUtiful Hybrid Siamese tortoiseshell female kittens, 384-0936.

4 FEMALE CHINCHILLAS cages and all accessories, very reasonable. 478-7265.

VERY AFFECTIONATE TERRIer Cross free to good home. 382-6894.

KITTENS, FREE, 7 WEEKS. Black and white, tabby. 385-7530 evenings.

SIAMESE KITTENS FOR SALE. males, $20, female, $15. 383-2444, after 5 p.m.

TABBY KITTEN, FREE TO good home. 382-4737.

ONE 2-YEAR-OLD MALE DALmatian for sale. $50. 592-0790.

FREE TO GOOD HOME, BLACK male kitten. 388-9303 after 3:30.

BUDGIES FOR SALE, BREEDing stock. 592-9210.

FREE KITTEN
652-2862

FREE FLUFFY TABBY FEMALE kittens. 598-5731

### 128 LIVESTOCK SUPPLIES AND EVENTS

2 PONIES, 1 SHETLAND, 1 PART Welsh. Good family cow, fresh in November. Feeder calves. 479-5373.

FEED POTATOES FOR SALE, $25 per ton, 652-1582, 6858 Pat Bay Hwy.

REGISTERED HALF ARAB pinto mare, 8 years old, 14 hands, $325. 479-3712.

NEVER USED LADIES BLACK leather English riding boots, size 7, $45, 382-9924.

DISPERSAL, 10 HORSES, 2 foals $50 to $600. Happy Trails, 4244 Happy Valley Rd. 478-5730.

UNTRAINED 3-YEAR OLD HALF Arab filly, not registered, $225. 652-2296.

TWO EWE LAMBS, $40 EACH OR best offer. 642-5598.

HORSES BOARDED. 652-1777, Central Saanich.

FOR SALE: 1 SOW, $130, 1 GILT, $120. In pig. 478-5625.

GOAT FOR SALE, 2 MONTHS old, cute and playful. 478-7563.

WANTED: PETS, WILL GIVE good home. Call 478-6293.

BUTTER CHURN, SUNBEAM Electric, complete. Phone 642-5988.

HAY FIRST CUT, NOT RAINED on, in barn. 652-1452.

## 128 LIVESTOCK SUPPLIES AND EVENTS

MOVING, MUST SELL 7 YEAR old registered quarterhorse gelding, 15.1 h.h., English or Western, well started in harness, extremely gentle, terrific child's horse. Offers. 382-6839 or 748-2455.

REGISTERED 8-YEAR-OLD APpaloosa Gelding, has some show experience, experienced rider only, good home essential, $400 or nearest offer, 112-647-5530 between 5-7 p.m. weekdays.

"KANAKA BAY" QUARTER Horse-TB Bay, Gelding 15.2 hh, trained English and Western. Successfully shown in halter and performance classes. Reasonable to good home. 758-9603, Nanaimo.

1 REGISTERED 2-YEAR-OLD ⅞ Arabian filly bay, $350. 1 registered 1-year-old ⅞ Arabian gray filly, $275. Both Kevin Image breeding. Phone 748-8910, Duncan.

BOARD FOR 1 HORSE AVAILable Sept. 1. Box stall ring, within 4-mile circle, $75 per month. 479-2028.

OFFERS WANTED FOR 2 BEAUtiful ⅞ Arabian fillys. Kelvin Image Breeding. 748-8910 Duncan.

SAANEN BUCK SERVICE, TWO registered mature bucks. Unrelated. 652-1508, Harold.

### 130 HEAVY EQUIPMENT AND MACHINERY

3½ YD. READY MIX TRUCK, S.E., single axle Ford; 6½ yd. ready mix truck, P.T.O., GMC tandem; 7-9 yd. ready mix truck, S.E., IHC tandem; 7-9 yd. ready mix truck, S.E. Dodge tandem, Michigan loader, 2 yds, Allis — Chalmers loader, 3 yds. Terex loader, 3½ yd. 3 compartments steel hopper; sand and gravel scrubber; deep well pump and motor (200 G.P.M.) TD 14 crawler dozer, I.H.C. 150 crawler loader, Ford diesel backhoe loader, phone days. 658-5235.

CHICAGO PNEUMATIC 210 CFM rotary compressor, GM diesel power, good working order, $1950. Phone 478-1113 or 385-8856.

8 YD. GRAVEL BOX WITH hoist and pump, $550. 10-ton Carco winch with P-T-O $300. 479-6853 evenings.

CAT D-2, 1956, HYDRAULIC blade, good operating condition. Complete with $2,000 spare parts. $3,200. 479-6853, evenings.

955H CAT LOADER, GOOD shape.
479-1750.

CEMENT MIXER FOR SALE with electric motor, etc. 652-1715.

THOMAS LOADER, MODEL 1200 G, with Tandem trailer. 383-8464.

### 135 FARM IMPLEMENTS

MASSEY-FERGUSON FARM lawn and garden tractors: Light construction machinery. Your local dealer.
M and H Tractor and Equip. Ltd.
6429 Pat Bay Hwy. 652-1752

### 148 LEASE VEHICLES

PURCH
—A—
LEASE
A New Toyota or Used Car
First month's deposit delivers a new or used car or truck of your choice. Pay monthly payments until you have established your down payment. All payments apply to purchase price. ONE HOUR DELIVERY. O.A.C., BANK FINANCING UP TO 60 MO.
MR. OSINCHUK
Purch-a-Lease Mgr.

NEW CARS

| | |
|---|---|
| 74 1200 2-DR. SDN. | $68 Mo. |
| 74 1600 WAGON | $76 Mo. |
| 74 CELICA LT. | $92 Mo. |
| 74 CELICA ST. | $99 Mo. |

USED CARS

| | |
|---|---|
| 74 GRAND AM | $165 Mo. |
| 74 VENTURA | $101 Mo. |
| 68 MUSTANG Conv. | $88 Mo. |
| 71 MONTE CARLO | $110 Mo. |
| 69 MUSTANG FB | $88 Mo. |
| 67 CUTLASS (air) | $76 Mo. |
| 68 FIRBIRD Conv. | $80 Mo. |
| 69 CUTLASS Conv. | $68 Mo. |
| 69 TOYOTA, auto. | $58 Mo. |

TRUCKS

| | |
|---|---|
| 74 HILUX P.U. | $79 Mo. |
| 74 FORD F250 PU | $130 Mo. |
| 74 GMC Custom | $128 Mo. |
| 72 FORD Van | $90 Mo. |
| 71 FARGO Van | $82 Mo. |
| 73 CITATION Motorhome | $320 Mo. |

PLEASE CALL PERSONALLY
MR. OSINCHUK
PURCH-A-LEASE MGR.
386-3516
OUT-OF-TOWN—CALL COLLECT
METROCAN HOLDINGS LTD.
624 Finlayson D.L. 8156

### 150 CARS FOR SALE

JUST ARRIVED
'70 CAMARO
Rally Sport
Full Price $2879
Just traded a beautiful eye-catching pony-car finished in clean, fresh corinthian white with deep ebony interior, features include 307 H.P. motor, Console automatic, power steering, factory installed push button radio with deep tread white wall tires. No other stock like this anywhere in British Columbia! Save money here now; No cash needed. Immediate financing, any trade accepted. Phone for free credit check.
Garden City Auto Sales
2978 Douglas Street 382-9111
Dealer License DS-605

'65 RAMBLER SEDAN, AUTOmatic, with winter tires, in good condition, $1200, or best offer. 382-2058.

68 FIREBIRD 350 V8, AUTOMATic transmission, power steering, power brakes, mags, hijackers, good condition. 385-4648.

1971 TRIUMPH SPITFIRE, ONE owner, low mileage. Trades accepted. 477-9166, D-7359, Shelbourne Automart Ltd.

'71 CHEV CAPRICE, AIR, stero, full power, 454 V-8, low mileage, $3895. 478-5107.

## 150 CARS FOR SALE

SUBURBAN MOTORS
North on Douglas

HOME OF
LINCOLN, MERCURY, METEOR, MONTEGO, COUGAR, COMET, BOBCAT, CAPRI AND FORD TRUCKS.

74 MARQUIS Brougham 4 door loaded, including air conditioning.
SPECIAL $7498

74 MONTEGO 2 door, V8, automatic, power steering, power brakes, radio.
SPECIAL $4298

73 CELICA 4 speed, radio.
SPECIAL $2995

72 MONTEGO 4 door, V8, automatic, power steering, radio.
SPECIAL $3295

70 DODGE 4 door, V8, automatic, power steering, power brakes, radio.
SPECIAL $1895

69 FALCON wagon, 6 cylinder, standard trans.
SPECIAL $1795

68 DATSUN wagon, 4 cylinder, 4 speed.
SPECIAL $1395

67 RAMBLER 2 door, 6 cylinder, automatic transmission, radio.
SPECIAL $1295

65 FORD convertible, V8, automatic, power steering, power brakes, radio.
SPECIAL $1495

GOOD SELECTION OF NEW AND USED CARS TO CHOOSE FROM!

LEASE
SPORTY!!
74 CAPRI 2000
$110 per mo. on 36 mo. Lease
Lease Dept.

SUBURBAN MOTORS
WIDE OPEN UNTIL 10 P.M. WEEKDAYS
6 P.M. SATURDAY
3377 Douglas St. 386-6131
Dealer Lic. D-5904

AMC
CHECK THESE GREAT CHRYSLER BUYS!

73 PLYMOUTH DUSTER
Dark brown metallic, white buckets, 6-cylinder, floor shift.
$3695

72 DODGE CHALLENGER
Competition orange, bucket seats, V-8, console, automatic. Lots more!
$3695

71 VALIANT SCAMP
Purple with black vinyl. Beautifully equipped!
$2995

REG MIDGLEY
MOTORS LTD.
736 Cloverdale
385-8756
Dealer Lic. D8461

'72 CORTINA GT, MECHANICALly excellent, new four-speed lotus clutch, interior as new, with one 12-ft. canoe plus racks, $1,800 or offers. Phone 479-1944.

1968 T BIRD, VERY GOOD shape, full power and many extras, $3,000 or closest offer. 388-6732.

1970 FORD FAIRLANE 500 STAtion wagon, new tires, new brakes, $2,495 or offers. 384-7034, 389 Obed.

'65 RAMBLER AMBASSADOR, V-8, 4-door standard. Tested. $395. 384-5321.

'72 PINTO 3-DOOR RUNABOUT automatic two-tone color, $1995. 478-2284.

'61 ENVOY EPIC STATION wagon, 318, automatic, tested. Phone anytime 384-7525.

BEAUTIFUL WHITE 73 VW BUG, 13,000 miles, gas heater, radio. 384-1067.

## 150 CARS FOR SALE

METRO TOYOTA

72 V.W. Westfalia
72 Datsun F.B.
69 Cougar convert.
72 Crown 4 dr. sdn.
74 El Camino
70 Parisienne
69 Charger
72 MGB
74 Firebird, low miles
67 El Camino
70 Parisienne
68 Torino wgn.
73 Hilux
67 VW Westfalia
72 Chevelle 4-Dr. Sedan
70 Duster 340
70 Plymouth
67 Cutlass (air)
73 Corona A.T. (air)
72 LTD Brougham (air)
68 T-Bird Landeau
74 Alfa Romeo Spyder conv.
69 Crown wagon, A.T.
65 Mustang convert.
69 Firebird 4-Speed
74 Pontiac Gran AM
73 Meteor Silver Anniversary, 2-dr., Htp.
68 Dart Htp.
70 Townsend wgn.
70 Skylark wgn.
68 Mustang convert
74 Pontiac Hatchback
73 Celica
71 Monte Carlo (air)
69 Olds convert.
68 Dart 2-dr.
74 Cutlass Supreme
68 Firebird convert.
71 Pontiac Catalina 4-dr., Htp.
71 Corolla
74 Pontiac Grand Prix, loaded
74 Nova 4-dr., sdn.

METRO TOYOTA
Staff Driven Cars at Large Savings
ALL CHECKED BY
ESSO IMPERIAL CAR CLINIC
REMEMBER AT METRO ALL REASONABLE OFFERS WILL BE ACCEPTED.
100% FINANCING AVAILABLE.
OPEN
9 AM-10 PM
Metro Toyota Ltd.
624 Finlayson
Dealer Licence D6455
386-3516 386-3517

METRO TOYOTA

ONE OWNER, AND REAL value! 1972 Cortina wagon. Mint condition, only 17,000 miles, 4-speed and radio. For more information call Mike Castle at Empress Leisureland, 382-5331 (Div. of Empress Pontiac Buick Ltd.). DL 7339.

THIS CAR HAS IT ALL
Clean, sound, sharp and priced to sell fast. 1972 Ford V8 4-door sedan, automatic, power steering, power brakes, radio, white walls. First $1995 takes. 382-4989.

1971 TOYOTA CORONA, 4-DOOR Mark II 1900, automatic, radio. Excellent condition inside and out, $2375. 478-4761.

1973 VEGA WAGON, EXCELLENT condition, open to offers over $2800. 477-1956.

67 FORD, AUTOMATIC TRANSmission, power steering. Needs some work. $250. 598-4289.

1955 VAUXHALL VELOX, 6 CYLinder, good running gears, for parts. $75. 656-3086.

1969 VOLVO, 145S, STATION wagon, with radial tires. $2650. 652-3306.

1961 ENVOY, $250. GOOD CONDItion. Evenings 479-1107.

1964 VOLKSWAGEN, EXcellent running order. 385-8530.

'69 VOLKSWAGEN DELUXE 45,000 miles, good shape, $1500. 388-6373.

1963 HILLMAN, 4 DOOR SEDAN, $200. 386-6933.

## 150 CARS FOR SALE

DRIVE WITH A SMILE TO
ENSIGN CHRYSLER PLYMOUTH
DOWNTOWN YATES AT COOK
IMMEDIATE DELIVERY 1974 PLYMOUTH CRICKETS
ALL WITH 2 YR. — 24,000 MILES EXTENDED WARRANTY
All City Tested
* COUPES
* SEDANS
* HARDTOPS
* Station Wagons
FROM $2998
SALE PRICE
USED CARS
All City Tested
'64 THUNDERBIRD
'69 FIREBIRD
'69 CAMARO Conv.
'69 MONTEGO MX
'73 M.G.B. G.T.
'73 ASTRE G.T.
'74 MUSTANG II
'73 VALIANT Scamp

ENSIGN
Chrysler Plymouth Ltd.
Dealer Lic. D7349
DOWNTOWN
YATES at COOK
386-2411
Open Weekdays Till 9:00

HORWOOD'S IMPORT SALE!
73 Mazda RX2, A.T.
73 Toyota MkII Wn
73 Mazda 808 Cpe. A.T.
72 Datsun 510
72 VW Sunroof
72 Vega Hatchback
72 Mazda 1800 PU.
71 Toyota 1200 A.T.
71 V.W. Deluxe
71 Datsun 510
70 Mazda 1500 Wgn.
70 Mazda R100
69 Vauxhall
69 Rambler, A.T.
68 Datsun, 510
68 Cortina 1600
73 MAZDA LEASE CARS
$AVE $600
NO REASONABLE OFFER REFUSED.

HORWOOD MAZDA
385-1451
Johnson and Blanshard
DEALERS LIC. D-7222

ONLY 28,000 MILES
1972 Oldsmobile Cutlass Supreme, 2-door hardtop, colour is orange with black vinyl top. Power equipped, radial tires. For information on this 1-owner premium car, phone Charlie Peterson at Empress Pontiac Buick Ltd. 382-7121 or Res. 592-0458. DL 7326.

PRIVATE, 1960 MERCEDES Benz. Very good condition, new engine. Phone 485-2274 in Powell River or write Victoria Press, Box 427.

LEN BARKLEY INTERNATIONAL
New and Used Trucks
517 Herald St. 388-5508

965 CHEV IMPALA SUPER port, 327 4 barrel, $1,000. 478-7913 after 4.

72 V.W. WESTPHALIA, NEAR new, 20,000 miles. 477-3469.

1960 VAUXHALL, TESTED, $150. 478-4493.

## 150 CARS FOR SALE

DOUGLA
VOLKSWAGEN
PORSCHE
AUDI
YOUR LARGEST VOLKSWAGEN DEALER ON THE ISLAND

TRUCKS
TRUCKS
TRUCKS

72 FORD ½-ton pickup and canopy. Completely equipped for trailer towing. Full power, automatic, 19,000 miles $4395

74 FORD ½-ton pickup. Low mileage, canopy, automatic transmission, power steering, power brakes, 461. V-8. Explorer package. Hard to find model priced at $5295

72 FORD F250, ¾-ton, 28,000 miles, excellent running condition. Priced to sell at $3695

72 FARGO 4x4 — 100 series. Excellent condition, throughout. Ideal unit for hunters $3895

74 VW Window van, extra seat $4995

3 VW Window van, radio $4395

3 VW Window van, automatic transmission, radio, sun roof, low mileage $4995

72 VW Window van, low mileage $3695

72 VW Van. Excellent throughout $3495

2 VW 7-passenger bus. An excellent unit $4395

71 VW Window van, 4-speed, radio $3595

71 MAZDA pickup. Good condition $1995

RECREATION VEHICLES

4 ECONOLINE FUNCRAFT raised top camper unit. Low mileage, like new throughout $7195

3 FORD F250 ¾-ton camper special. 5000 miles, automatic transmission, power steering, power brakes with fully equipped 10½' SECURITY camper $8795

73 SHASTA 16' fully self-contained travel trailer. Luxury features include 2-way fridge, 3-burner range with oven, toilet and shower. Beautifully maintained $2995

71 VW WESTFALIA, fully equipped. Immaculate condition. Priced to sell at $4195

CARS

| | |
|---|---|
| 74 MUSTANG MACH II | $4995 |
| 74 AUDI 100 LS | $5895 |
| 73 DATSUN 1200 | $1995 |
| 72 CORTINA | $2195 |
| 72 VOLVO 144 A.T. | $3995 |
| 71 COUGAR XR7 | $3595 |

Plus a Terrific Selection of Used Volkswagens
Immediate Delivery
Bank Financing
Douglas Volkswagen Ltd.
Porsche Audi
3329 Douglas Street
388-5466
Dealer Lic. D7052

1970 250C
MERCEDES BENZ
Complete history, phone for appointment to view.
384-7138, 658-1093.

1972 CHEV IMPALA FOUR-DOOR hardtop, V-8, automatic transmission, power brakes, power steering, $2350. To view reply to Victoria Press, Box 473.

STATION WAGON, 1968 BUICK (Vista Cruiser), new tires, all power, 67,000 miles, nice and clean. $2,250. 2700 Hamilton Rd. 382-2261.

IMMACULATE 1967 COUGAR, power steering, 3-speed automatic, Super Sport wheels, letter tires, bucket seats. $2195. 385-4942 after 5 p.m.

'71 CADILLAC, FLEETWOODbrougham, sun roof, all extras. $5,000. Phone 112-534-3643 after 6 p.m.

'64 VALIANT CONVERTIBLE, V-8, automatic, custom radio, tested till May '75, four new tires, must sell. $300. 598-6409.

LEAVING FOR EUROPE, MUST sell immediately, '69 Toyota Corolla, 2-door station wagon, $1500. 479-1345 days, 652-2059 after 6 p.m.

'71 PINTO, 2-DOOR AUTOMATIC, deluxe model, excellent condition, 19,000 miles, $2,200. 386-6480 after 6.

'72 VOLKSWAGEN DE LUXE 42,000 miles, excellent shape, $1850 or closest offer. Phone 382-6145 days, or 385-6059 nights.

'65 VALIANT 2-DOOR HARDTOP, automatic, power ste

150 CARS FOR SALE

# peter pollen ford

## 7-DAY MONEY-BACK GUARANTEE

SEE OUR SELECTION OF IMPORTS

'73 TOYOTA Corona, automatic transmission, radio $3095

'68 TOROTA CROWN $1595

'69 AUSTIN MINI $1195

'70 CORTINA 2-door automatic $1695

'70 AUSTIN America, sedan, automatic $1595

'68 ENVOY station wagon $ 995

'71 DATSUN "510" 2-door $1595

'68 TOYOTA Corolla $ 995

'73 KARMAN GHIA $3195

'70 VIVA $1295

'71 TOYOTA Mark II station wagon $2495

'73 MAZDA RX-3 $2895

'71 CORTINA GT $1895

'74 MAZDA Rotary Station Wagon "LIKE NEW" with many extras $4595

'63 VW Station Wagon $ 695

'74 DATSUN "610" sports $3795

'72 PONTIAC Catalina 4-door hardtop $3395

'73 PINTO Wagon $3395

'73 MUSTANG Mach I, 4-speed $4295

'68 JAVELIN hardtop $1995

'74 BUICK Apollo sedan fully equipped $4095

'73 FORD station wagon deluxe equipped $4395

TRUCKS

'73 DODGE 200 Super Cab $4595

'63 DODGE Panel $795

'66 FORD ½ Ton and Canopy $1295

'71 FORD ¾ Ton $3295

'60 INTERNATIONAL Crew Cab and winch $3995

'71 FORD ¾ Ton 4x4 crew cab $3895

'73 COURIER, automatic, radio $3095

'68 CHEV Pickup $1395

'71 AZDA with Canopy $2295

'69 CHEV Pickup and canopy $2695

PETER POLLEN FORD SALES LTD.
1060 Yates 384-1144
Dealer Lic. D-6830

# Wille Motors

3 CHARGER, full pwr. $3895
73 TOYOTA COROLLA 4-speed $2595
72 GRAND TORINO, full power $3695
72 MARINA GT. 4-spd. $2795
70 PLYMOUTH 4-dr. $1595
69 COBRA 428, 4-speed $2494
67 METEOR, full power $1395
65 MARLIN collector's item $1395

3240 Douglas 382-2313
Dealer Lic. No. D-7366

1965 FORD 2-DOOR HARDTOP, 390,4-speed, completely rebuilt, new F mags, Crane, immaculate condition, many extras, very rare car. 652-2957. $2000 firm.

Mk IV. LINCOLN, every extra, as new 386-8424

Pearson World of Pleasure Ltd. 3388 Douglas DL 8443

'55 PONTIAC SEDAN, 6-CYLINER standard. Runs well. Minor repairs needed to pass government test. $200 firm. 598-2196.

ANTIQUE: '48 DESOTO CUSTOM. Fluid drive, 44,000 miles. Immaculate. Write: R. Strayer, P.O. Box 13, Drinkwater, Sask.

1963 VOLKSWAGEN VAN, REbuilt motor, panelled, insulated. $300. 3317 Oak St. 386-0567.

MERCEDES BENZ, 1967, 250 S, *must sell by Aug. 30. $3200.* 382-6385.

1972 TOYOTA COROLLA 15 1600 Deluxe, radio, extras, $2295, or offers. 652-1759.

1964 RAMBLER, CLASSIC 77, good condition, offers. 382-9681 before 6 p.m. 386-8317.

1971 MONTEGO, POWER STEERing, power brakes, good condition, 383-6778.

'57 CHEV, 2-DOOR SEDAN, 283, best offer. 388-7671, after 5.

'65 VALIANT, 4-DOOR SEDAN, automatic, radio. Phone 477-2983.

'68 CORVETTE. 327-350 HP, offers, after 6. 385-8874.

150 CARS FOR SALE

# EMPRESS

PONTIAC BUICK LTD.

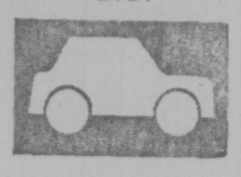

WE RUN A VERY SIMPLE BUSINESS

72 OLDS CUTLASS SUPREME 2-door hardtop, V-8 automatic transmission, power steering, power brakes, radio. Finished in orange with black vinyl top and interior $3695

67 BEAUMONT Wagon, V-8, automatic transmission, power steering power brakes, radio. Finished in dark blue $1695

72 PINTO Runabout 4-speed, radio. Finished in bronze $2395

73 CHEVROLET BLAZER V-8, automatic transmission, power steering, power brakes, radio. New tires, new brakes, chrome roof rack. Finished in bronze and white $5195

71 VEGA Panel 4-speed, radio. Finished in green $2195

64 INTERNATIONAL Pickup. 6-cylinder standard. Wide long box. Low, low mileage, very clean. Finished in blue $1095

68 FORD Pickup. Wide long box, 8-cylinder, standard. Finished in maroon $1895

VANCOUVER ISLAND'S LARGEST SELECTION OF GOODWILL USED CARS

382-7121
2867 DOUGLAS AT TOPAZ
Open 9 'til 9
Sat. 9 'til 6
Dealer Licence D 7326

# GEM SALE SALE

73 TOYOTA Corolla 2-dr.

72 PONTIAC Catalina 4-dr.
72 POLARA 2-dr. ht., auto.
72 MAZDA 1800 4-dr.

71 PONTIAC 2-dr. ht., auto.

70 TOYOTA Crown 4-dr. auto.
70 IMPALA 2-dr. ht., auto.
70 IMPALA 4-dr., ht., auto.
70 ALPINE GT 2-dr. Ht.

69 MONACO 2-dr. Ht., auto.
69 VOLVO 142 2-dr.
69 FALCON 4-dr., auto.
69 REBEL 4-dr. auto.
69 GS 400, 2-dr. ht. 4-spd.

68 POLARA 2-dr. ht., auto.
68 TORINO 2-dr. Ht., auto.
68 MUSTANG 2-dr. ht., auto.
68 TR4 overdrive, radio
68 FURY II 4-dr. auto.
68 PONTIAC Catalina S-W auto.

67 GALAXIE 500, 4-dr. h.t., auto.
67 FALCON 4-dr. 6, auto.
67 CAMARO RS 2-dr. ht., auto.

66 CHRYSLER 4-dr., auto.

65 RAMBLER convert., auto.
65 MERCURY S-W., automatic
65 GALAXIE 4-dr., auto.
65 METEOR S-W., auto.

"No Reasonable Offer Refused"

DROP OVER TO VIC. WEST AND SAVE!!!

Gem Motor Sales
382-7195
480 Esquimalt Rd.
Dealer License No. D-5722

965 FORD GALAXIE XL, EXellent condition, asking $1150. 78-7169.

1970 7-PASSENGER VW WINDOW van. 477-5708.

'62 ZEPHYR, $225, TESTED, 478-4901.

150 CARS FOR SALE

# Speedway

VOLKSWAGEN PORSCHE AUDI

WE HAVE SELECTION

74 VW Bus, 7-pass.
74 GMC ¾-ton
73 Datsun Stn. Wagon
73 Audi 2-dr. A.T.
73 Mercedes 4-dr., 450SE
73 Mustang A.T.
73 Jaguar V12 XKE conv.
73 Ford V-8 crew cab
73 Triumph Spitfire conv.
72 Toyota pickup
72 Porsche 914 2-dr.
72 Volks 164E 4-dr.
72 MG Midget
72 Mazda 4-dr.
72 VW Fastback auto.
71 Toyota 4-wheel dr.
71 Mercury Cougar

Campers and Vans

73 VW Westfalia
72 VW Dorper
72 VW Window Van
72 VW Camper Van
72 VW Westfalia
70 VW Westfalia
70 VW Window Van

And we have many more on our big used car lot on Yates.

Speedway Motors Ltd.
971 Yates at Vancouver
Dealer Licence D-6055

385-2415

# AMC

SPECIAL SALE ON 3 American Motors Executive Driven 1974 MATADOR 'X' COUPES

Each car beautifully equipped with V-8 engine, power steering, power disc brakes, radio, mag style wheels with wide ovals, bucket seats, console automatic.

YOUR CHOICE!
$4580

# REG MIDGLEY

MOTORS LTD.
736 Cloverdale
385-8756
Dealer Lic. D8461

'65 CHEV IMPALA, 4 DOOR hardtop, 283 automatic, new tires, brakes, ball-joints, rebuilt top-end with spare rebuilt short block. 652-3619.

1970 CUTLASS 2-DOOR 350 V-8, power steering, power brakes, automatic, tape deck, new tires, new exhaust, new brakes, 41,000 miles. Phone 652-1659.

1973 MAZDA 1800 WAGON, LOW mileage, radio, stereo, roof rack, clean good looking. $2,595. 388-6228. 479-1543 or 592-3362.

1965 CORVAIR, NEW TRANSMISsion, good motor, what offers? 478-2851.

1965 FORD CUSTOM, RUNNING, needs engine work, good condition. Offers. 652-3463.

1967 BARACUDA FASTBACK, AUtomatic, $1,250. Phone 656-3825.

'61 CONSUL, '70 YAMAHA 360, both $250. 652-2593, 5-7.

'61 CHEV, $75
385-3025 After 6 p.m.

FOR SALE OR SWAP VINTAGE 1953 Kaiser, offers. 382-1104.

'67 THUNDERBIRD, EXcellent condition, $2100. 478-6579.

150 CARS FOR SALE

# METRO

ALFA ROMEO

# SUPER LOT IN SIDNEY

TRUCKS

74 GMC ¾-ton Sierra Grand
73 GMC ½-ton, V-8, auto., full power, heavy duty
72 DODGE ¾-ton van. 8, auto.
72 GMC ¾-ton Sierra Grande Camper Special
72 FORD 1-ton Super Van. Auto., P.S., P.B.
71 FARGO van. ¾-ton auto.
67 DODGE 1 ton, automatic, and camper.
62 FORD Econoline
58 CHEV. 1 ton flat deck

IMPORT TRUCKS

73 Toyota, Long Box
73 TOYOTA
72 MAZDA and Canopy
71 DATSUN
68 DATSUN
63 DATSUN

CAMPERS MOTORHOMES

74 8' OKANAGAN Campers — BRAND NEW.
73—22' Citation Hi-Liner motorhome, only 600 miles.
72 WESTFALIA Camper
71 22' FORD. Fully self-contained. 3,800 miles.
67 V.W. WESTFALIA camper

CARS

73 VOLVO Grand Luxe, 2-door, 4-speed, overdrive
73 CELICA, 4-speed
72 FORD LTD 2-Dr. Htp. Full power.
72 ALFA ROMEO Berlina
71 VEGA Hatchback, auto.
71 VW 7-Passenger bus
71 CATALINA 4-door hardtop. Full power.
70 MAVERICK 2-door, 6-cyl., A.T.
64 RAMBLER 6, std.

NO REASONABLE OFFER REFUSED

IMMEDIATE DELIVERY ON ALL 1974 ALFA ROMEOS
2000—GTV
2000—SPYDER
2000—BERLINA

656-4311
656-2821
METROCAN HOLDINGS LTD.
D—8156

PHIL
# MERRETT MOTORS

9732 5th ST. SIDNEY

3 MONTE CARLO. Bucket seats, console shift.
70 FIAT 850 conv't., 4-speed.
69 FORD FURNITURE VAN, 6 cyl., 4-speed, power brakes, duals, 14-ft. x 6½ ft. inside enclosed box, insulated.
68 T-BIRD V-8 auto, power steering, power brakes, radio, low mileage, one owner. Terrific condition.
76 CAMARO 396 4-speed.

656-5551
DEALER LICENCE No. D-8232

OFF THE LOT SALE

# '73 MUSTANG

Full Price $4278

This canary yellow beauty looks so great, our Advertising man chose to drive it. Real tough looking with black accent stripes, black interior. Super wide Tiger Paws, low, low miles. We'll accept any trade, instant financing. Phone for appointment, out-of-town, call collect.

Garden City Auto Sales
2978 Douglas Street 382-9111
Dealer License DS-605

1969 BARRACUDA CONVERTible in good condition, asking $1800. Phone 479-148 *after 5 on weekdays.*

1957 MERCEDES BENZ, 220S, wood leather interior. Best offer. 385-8846.

69 CORTINA, STANDARD 2 door with tape deck, in good shape, must sell, call Mike Ervin, 388-1955 after 5.

'66 VW FASTBACK, SUNROOF, 8 track, rebuilt motor, good reliable car. $1175. 479-3416.

1970 CHEV BEL-AIR SEDAN, EXellent condition, have company car, *only $1,395.* 592-6267.

'55 VW SEDAN DELUXE, verything original, $850. 2035 Cadboro Bay at Foul Bay.

150 CARS FOR SALE

McCALLUM
DATSUN
VOLVO
McCALLUM

1101 Yates at Cook
382-6122

73 CELICA 4-speed
72 DATSUN 510 4-speed
72 TRIUMPH Spitfire
72 DATSUN pickup and Capilano camper.
73 DATSUN pickup, automatic, radio
70 V.W. Beetle
69 MAURADER X100. Loaded!
71 GREMLIN

Dealer Lic. D6822

McCALLUM MOTORS LTD.
1836 Island Highway
Colwood Corners
478-1741

Have we got a car for YOU!!

74 DATSUN 710, 4-door sedan. 4-speed, radio, vinyl roof.
73 DATSUN pickup, automatic, and BUCANEER campher shell.
73 DATSUN pickup and canopy. 4 speed.
73 VALIANT 4 door sedan. V8, automatic, power steering, power brakes, radio, radial tires, vinyl roof. Only 4,500 miles.
72 PINTO 3 door runabout.
72 FORD ¾ Ton Crew Cab, 4 speed, radio.
72 VEGA Hatchback, 4 cylinder, automatic, radio.
71 V.W. Beetle.
69 ACADIAN BEAUMONT wagon, V8, automatic, radio.
68 VALIANT sedan. V8, automatic.
68 FORD GALAXIE "500" 2 door hardtop. Fully equipped.
67 PONTIAC station wagon. V8, automatic, power steering, power brakes, radio.

BANK RATE FINANCING

NO DOWN PAYMENT

McCallum Motors Ltd.
Dealer Lic. D6820

# Sale Priced

180 ISLAND HWY. DUNCAN
748-2951

| | |
|---|---|
| '69 VIVA | $ 647 |
| '66 DODGE | $ 411 |
| '65 FORD ½-ton | $ 851 |
| '65 CHEV. S-W | $ 612 |
| '65 RAMBLER Auto. | $ 329 |
| '65 METEOR AT. HT. | $ 444 |
| '66 COMET | $ 444 |

2936 DOUGLAS AT BURNSIDE
386-8385

| | |
|---|---|
| '66 COMET S-W | $ 547 |
| '65 PONTIAC Auto. | $ 357 |
| '64 FORD Auto. | $ 79 |
| '66 FORD Auto. | $ 549 |
| '61 FORD | $ 99 |

# Palm Motors

Dlr. Lic. No. D-8084

# J. C. MOTORS

| | |
|---|---|
| '74 ASTRE wagon AT | $3795 |
| '73 MAVERICK 6-cyl., auto. | $3195 |
| '73 CADILLAC coupe-de-ville | $8995 |
| '71 DATSUN 240-Z 4-speed | $3995 |
| '71 PINTO auto | $1995 |
| '70 TORINO GT, V-8, auto. | $2195 |
| '69 FAIRLANE 429 4-speed | $2395 |
| '69 DATSUN wagon | $1195 |
| '68 COUGAR, V-8, auto. | $2095 |
| '67 CHRYSLER 300 Htd. | $1395 |
| '66 FORD sedan, V-8, AT. | $ 695 |
| '67 FAIRLANE 2-door, V-8 | $1095 |
| '64 FORD wagon, V-8, AT. | $695 |
| '62 KARMAN GHIA 1500 | $595 |

837 YATES ST. 384-0921
Dealer Licence No. D-8191

1973 NOVA HATCHBACK, 6 CYLinder, automatic, SS package, tent, *low mileage. Phone after 5 p.m.,* 384-3253.

1966 VOLVO 4-DOOR 122S 60,000 miles, automatic, radials, excellent condition. $1500. 386-1720.

'61 CADILLAC SEDAN DEVILLE, full power, very good condition, $850. firm. 385-6531.

'65 CANSO, BLACK, 327 TURBO 350, lots of extras, $1,800. 382-0647.

1970 DUSTER 318 4 SPEED, good shape, offers. 382-2355.

150 CARS FOR SALE

# Brian Holley

INVENTORY CLEARANCE SALE
Do We Need
# SPACE!

UNDER $4,000

71 ALFA ROMEO 1300 G.T. VELOCE, dark blue-black, fantastic $3895

73 CELICA S.T. automatic, Mag wheels, AM-FM and 8-track $3695

72 VW Bus-camper, conversion $3895

UNDER $3,500

73 DATSUN 610 wagon, automatic, white-blue, 1 owner, immaculate $3495

70 DATSUN 240Z. Silver with black vinyl top. Low miles $3495

UNDER $3,000

72 FIAT 124 special automatic, radio, red-black, 1 owner $2895

UNDER $2,500

72 FIAT 128, 4-door, one owner. Green-tan, low miles $2395

72 CORTINA wagon, 4-speed, low miles, radio-stereo. SPECIAL $2395

72 DATSUN 510, 2-door, automatic. Bright orange, radial tires $2395

72 FIAT 128 2-door, Yellow-black, 8-track stereo $2295

UNDER $2,000

72 VEGA Hatchback coupe, 2-speed, radio 8-track $1995

72 CORTINA 2000, 2-door, 4-speed, radio. Metallic silver. Mint $1995

71 VOLKS Beetle, gas heater, as new $1295

70 DATSUN 510, 4-door, 4-speed, radio, new tires. Like new! $1695

66 VOLVO 122S, 2-door sedan. Everyone's favourite, immaculate $1795

65 VOLVO 122S station wagon, in as new condition. Radio $1895

66 ACADIAN BEAUMONT Sport deLuxe, 2-door hardtop. Best in town $1695

UNDER $1,500

69 CORTINA G.T., new motor and radial tires. Red-black $1495

67 DODGE DART G.T., V-8, automatic, power steering and brakes, bucket seats. A steal $1495

66 FAIRLANE 2-door hardtop, new V-8, new paint, chrome wheels $1495

70 TOYOTA COROLLA 2-door, radio and Michelins. A great buy $1195

UNDER $1,000

65 VAUXHALL VICTOR 101 one-lady owner. 44,000 miles. Only $995

65 VOLKS Beetle, cleanest GT in town $895

66 MINI. *Great transportation* $795

Special Low Rate BANK FINANCING!

Service Department NOW OPEN 6 Days a Week!
8 A.M. - 9:30 P.M.

Brian Holley MOTORS LTD.
FIAT
VOLVO
3319 Douglas
384-1161
Dealer Lic. D6318

NEW SPORTS CARS

Ready For immediate delivery

# M.G.B.'s TR-6's SPITFIRES

Good colour selection available

# PLIMLEY

BRITISH CAR CENTRE
1010 Yates 382-9121
Dealer Licence D-5852

1970 CYCLONE SPOILER, 429, tapedeck, automatic transmission. 477-2811.

1972 TOYOTA COROLLA, AUTOmatic, radio, low mileage, $2495. 592-7294.

1971 DODGE DEMON 340, 4-speed, mags, tape deck. Offers. After 5, 385-0984, ask for Sam.

LOW COST CARS BOUGHT AND sold for cash. Phone Haldin Motors 384-6713. B5180.

1971 DATSUN FASTBACK, $1200, 8-834 Esquimalt Rd. or 388-6140.

969 MAZDA 1500 SEDAN, GOOD condition, $1500 firm. 383-9382.

150 CARS FOR SALE

# S&H TOYOTA

# 100 GALLONS

of gas with purchase of
# New Toyota!
During August

# '71 DODGE DEMON

Loaded with Extras

# TOP DOLLAR On Your TRADE!!

73 MARK II wagon, 6 cylinder, power steering and brakes, AM-FM radio plus many extras $4295

73 CORTINA, *low mileage,* radio, vinyl roof $2695

73 VALIANT 2-door hardtop, completely loaded. Low mileage $3995

73 TOYOTA CORONA station wagon. Radio and tape deck, side mouldings and roof rack $3395

73 PINTO automatic, radio, low mileage. Yellow. Vinyl roof. NOW ONLY $2895

73 TOYOTA COROLLA 1600, radio. $2895

72 TOYOTA HILUX. 25,000 miles $2495

72 TOYOTA CORONA 4-door, automatic, low mileage, radio. *Finished in red.* $2795

71 TOYOTA MK II 2-door hardtop. Real nice car. Radio, yellow with black roof $2595

71 VW BUG, automatic, orange and very clean! Radio — A real nice car $2195

71 TOYOTA COROLLA 1600, 4 door sedan, radio, 4-speed $2195

70 TOYOTA MK II Wagon, automatic, radio. $2195

0 FIAT 850 Sports convertible, immaculate condition $1995

70 VAUXHALL Victor 4-door sedan, low mileage, turquoise finish $1595

69 SUNBEAM station wagon, automatic $1695

69 SUNBEAM Alpine, radial tires. Radio, 4-speed, only $1395

68 BEAUMONT 2-door hardtop. Nice car ONLY $1795

66 BUICK Skylark, 2-door hardtop, radio, power steering, power brakes, console automatic. Real nice car. $1595

65 MERC. ½-ton and camper. Motor completely overhauled $2495

No Down Payment
BANK FINANCING AVAILABLE

SAUNDERS & HITCHMAN
Sales & Service Ltd.
2040 CADBORO BAY ROAD AT FORT AND FOUL BAY

DEALER LICENCE D5021
592-2471

ABOVE AVERAGE 1967 OLDS Cutlass deluxe sedan, small V-8, power brakes, power steering, radio. Must be seen to appreciate. Also 1965 Chrysler 300, 2 door hardtop, excellent condition. See and compare elsewhere for price. Haldin Motors, 1500 Blanchard. 384 6713. B5180.

HAD IT WITH ART'S CAR SALES
310 BAY ST.
Good selection of lower priced cars, trucks and vans. 383-8302. D.7703.

1969 JEEP WAGONEER V-8 AUTO., power steering and power brakes, $2,695; race car trailer kits in stock. D-5578
VICTORIA JEEP
HILLSIDE at ROCK BAY

'64 FAIRLANE 2-DR. 289, 3-speed Hurst, new upholstery, paint, chrome wheels, tires, bucket seats, new carpet and many extras. Tested 'til June '75. Call 382-9231, Room 136.

1972 MAZDA 616, 4-DOOR, 4 speed, radio, 4 new tires, 1 owner, only 20,000 miles, excellent condition, asking $2400. 478-9328 after 5 p.m.

'71 PLYMOUTH FURY I, 440 high performance, 4 barrel, power steering, power brakes, automatic, radio, 370 h.p., $1700 or best offer. 479-1791.

'64 FORD GALAXIE XL $600. '65 Dodge 8 Wagon $800. '53 International 3 ton Stakeside $400. One homebuilt horse trailer $150, offers. 478-5730.

'51 ANGLIA — 427 CHEV — Turbo hydromatic. Many extras, 9 per cent complete. $1,000 cash plus trade. 384-0111.

1972 VW 2-DOOR, HATCHBACK style station wagon, 28,000 miles, in immaculate condition, $2950. 388-9366.

1970 FIREBIRD FORMULA 400, 4-speed, aluminum mags, good running condition. Best offer. 478-3652.

1965 VOLKSWAGEN 1500 SEDAN, new tires, gas heater. 382-3037 after 5.

1966 ACADIAN 6-CYLINDER standard, good condition, $800. 477-4048.

'62 VOLKSWAGEN, NEW clutch, runs well, $325. Days, 479-8107. Evenings, 652-1519.

1973 GREMLIN "X", RADIALS, V-8 engine, tuomatic, many extras. 656-5518 before 9 p.m.

1964 FAIRLANE, AUTOMATIC, 52,000 miles, lady-driven, $650. 383-7895.

TOYOTA COROLLA 2-DOOR, 28,000 miles, good condition. Phone 477-9153.

'71 PLYMOUTH CRICKET, 4 CYLinder, 2-speed. Like new. $1450. 656-5024. D5396.

1964 VOLKSWAGEN BEETLE, new brake shoes, tested til Feb. '75. Phone 479-6346.

150 CARS FOR SALE

# DePAPE

Get in on a
# "BUY"

Sports Cars

'74 CORVETTE
Panel top, 350, V-8, automatic, power steering, power brakes, power windows, stereo radio, tilt and telescopic wheel, leather interior, radial tires, only 2000 miles. Balance of factory warranty available. Beautiful.

74 TR6
Radio, tape deck, radials, 3500 *miles, as new*

73 TR6
Radio, tape deck, radials, overdrive, beautiful colour, like new.

72 TRIUMPH Spitfire Roadster
Radio, tonneau cover, sharp color. Immaculate throughout.

70 FIAT 850 ROADSTER
New top, new paint, cute as can be. Be quick for this one.

74 CHRYSLER 'NEWPORT'
2-door hardtop, factory air conditioning, power windows, power steering, power brakes, vinyl top, only 2,500 miles, a gorgeous automobile with fantastic savings.

'73 VOLVO 1800 ES
Fuel injection. Only 5000 miles, automatic, radio, a very desirable model and a rare find. Be quick.

73 GREMLIN X
6-cylinder standard, radio, roof rack. Striping real sharp low miles.

73 MAVERICK
V-8, automatic, power steering, radio, de luxe interior, only 6,500 miles, one owner, traded to us, with extended 24,000-mile warranty that is transferable. See it soon, it's new.

73 VOLVO GRAND LUX
Fuel injected, radial tires, leather upholstery, stereo. A real beauty with only 12,000 miles. Hurry for this one.

'72 MERCEDES 350 SL
V-8, automatic, power steering, power brakes, air conditioning, stereo, hard and soft top. A very beautiful desirable car. It won't be here long.

72 METEOR MONTCALM
4-door hardtop, V-8, automatic, power steering, power brakes, vinyl top. Only 19,000 miles, exceptional.

69 COMET SPORT COUPE
302, V-8, automatic, power steering, reduced for immediate sale.

69 DATSUN
4-door tested and ready to go

65 HILLMAN MINX
4-door automatic, runs great, economy plus.

'65 MERCURY
4-door, power steering, brakes, windows, 6-way seat. Local one owner, with low mileage. A car that you must see to believe, come now.

'62 MERCEDES 230
4-door, 4 new Michelin tires complement this exceptionally cared for automobile that practically looks like new. A must see.

HEY! GUYS and GALS
FUN VAN
Stereo, carpeting, mags, tires, bed cupboards. Georgeous looking with special paint. Hurry guys and Gals.

DePape Motors Ltd.
# 384-8035

ALL CARS inside for your shopping comfort. DRIVE INSIDE PARKING & SHOWROOM
760 JOHNSON STREET
Rear of Shell Station
Dealer Licence No. D6302

Cornell
CHEV/OLDS
Cadillac
CHEVROLET TRUCKS
WINNEBAGO
Sales/Service 385-5777
3050 Douglas (opp. Mayfair)
385-5777 'til 9 p.m.
Dealer Lic. D. 5388

1971 PINTO 3-DOOR RUNABOUT, only 23,500 miles, $1995, terms can be arranged. Call Diane, 383-1780 or 383-0272.

'62 FORD FAIRLANE, GOOD running order, $200 or best offer for quick sale. 382-4809.

1972 FIAT 128, 15,000 MILES, ONE owner, lady driven, 33 miles per gallon. 656-4191 or 656-5438.

1960 CHEV, TESTED TILL '75, runs, $100. 592-2820.

'68 CAMARO 396-410 H.P., 4-speed. 652-3052.

LAND ROVER FOR SALE, A-1 condition. 383-2827.

150 CARS FOR SALE

GO IN STYLE
'70 FORD GT
# RANCHERO

Full Price $2899

Why walk? It's a big country, for little or no money down you can drive home tonight in this gorgeous Copper kettle, fully equipped, semi-pickup Ranchero. We pay off the lien on your present trade and in some cases lower your payment. Phone now for courteous credit information, cash buyers welcome. Out of town, call collect. Open till 10 p.m. Monday to Friday. Saturday to 6 p.m.

Garden City Auto Sales
2978 Douglas Street 382-9111
Dealer License DS-605

1973 240Z, LOW MILEAGE, sunroof. Extras. $5000 *firm.* 746-9545.

'53 VAUXHALL VELOX. GOOD *running order. Economical transportation.* Offers. 479-6293.

'73 VOLVO 144S WITH RADIO, 7,000 miles, dark green. $4400 or offers. 385-8814.

'65 PONTIAC CUSTOM SPORT convertible, safety checked, $700. 385-9938.

1970 MAZDA 1500 4-DOOR SEDAN. Excellent condition, rebuilt engine, good gas mileage. $1250. 592-7029 or 592-3069.

1973 DODGE COLT, 23,000 MILES, hardtop, automatic. 386-6205 after 5 p.m.

1968 DATSUN 1600 DELUXE. AUtomatic, good condition, woman owner. Phone after 6 p.m. 658-8991.

1963 MERCEDES BENZ 1300. will not trifle. 658-8276.

71 MACH 1 351, RAM AIR 4, offers. 478-9168 after 6 p.m.

68 RENAULT R10, RADIO, 4 speed, tested, good condition. $650. 384-5321.

61 MORRIS OXFORD. GOOD condition throughout, asking $295. 592-3459.

'68 TOYOTA COROLLA, $750. Good condition. 478-7155.

64 ENVOY, $150. 383-9218.

JUST OVERHAULED, TESTED. 1959 Prefect. $200. 479-2979.

1969 DELUXE ENVOY. RADIO, 6 wheels, winter tires. $795. 479-6954.

57 AUSTIN A40, $75 OR OFFERS. After 5. 385-2082.

'65 PLYMOUTH SAVOY. SLANT 6, runs good. $600 firm. 386-0415.

'57 ZEPHYR IN GOOD SHAPE, $175. 383-1879.

'67 VOLVO 144, RADIALS, JUST tested. $1385. 479-8578.

1957 FORD WILL RUN. $100. 383-1498.

151 SPORTS CARS

1973 FIAT SPYDER CONVERTible, radio, mags, Michelin XAS tires, 10,000 miles. $4300 or best offer. 598-6996, 10-1005 St. Charles.

971 MACH I MUSTANG, AS new, take trade. 479-1348.

72 RENAULT 15, HATCHBACK, sports model, 4-speed, radials, deluxe interior, radio, rear window defrost, must sell. $3000 or offers. 478-4866 before 7 p.m.

'69 MGB GT, EXCELLENT CONdition, wire wheels, radial tires, must be seen. $2800, offers. 656-5030 after 6:00 p.m.

MG MIDGET, RUNS WELL, best offer over $650. Phone 479-8664.

1971 MGB ROADSTER, RED, 37,000 miles, radial tires. $2,600. Salt Spring Island. 653-4436.

1968 MGB GT, EXCELLENT RUNning gear, new transmission, white, wire wheels, good body and interior. $2,000. 384-4294.

WILL SWAP 1961 TRIUMPH Herald for '61 (or earlier) Austin Healy 3000 in good running order. 383-0970.

'71 FIAT 850, 42,000 MILES, valves just done, needs little body work, $1,000. 386-8230.

1972 FIAT 128, 15,000 MILES, ONE owner, lady driven, 33 miles per gallon. 656-4191 or 656-5438.

CARMAN GHIA, 1969, DRIVING lights, radio, beautiful, $2,295. 382-9346.

LATE 1972 MGB, EXCELLENT condition, phone 383-3636 before 4 or 592-6991 after 4.

'64 TRIUMPH SPITFIRE, $450 OR offers. Many new parts, needs minor repairs. 479-6114.

1971 MGB GT, EXCELLENT CONdition. Low mileage. 382-4355.

1972 TRIUMPH GT6, LIKE NEW. Metro Toyota, 386-3516. D.L. 6455.

73 CAPRI V-6, 4-SPEED, BEST offer over $3600. 598-7443.

1969 FIAT, 124 SPORT, B.R.G. 383-7001.

'68 ALPINE GT, HARDTOP, REbuilt engine. 477-6066.

WANTED XKE, SPRITE, VOLVO, may need repairs. 479-8578.

154 TRUCKS AND BUSES

HUNTER'S SPECIAL. 66 GMC side-window panel truck, 31,000 original miles. Heavy duty 4-speed transmission, positraction, radio, auxiliary gas tank, gun racks, roof rack, hitch, A-1 all round. Asking $1400. 384-4237 after 6 p.m.

73 DODGE VAN, FLAT 6, 15,000 miles, insulated, radio — earphones, shag rug throughout, button tuft, Naugahyde bench locker, urtains. $4,000 or offers or $3,000 plus trade. 384-0111.

I.H.C. 4X4 CREW CAB; Jeep Wagoneer, V-8, auto., 4x4; 1971 ¾-ton Ford Van, $3,195; *race car trailer* kits in stock. D-5578
VICTORIA JEEP
HILLSIDE at ROCK BAY

'73 FORD F-250 CAMPER SPEcial, V-8, auto., P.S., P.B., radio, aux. gas tank. Will take trades. 477-9166. D-7559. Shelbourne Automart Ltd.

TO SETTLE AN ESTATE 1962 Chev school bus, 6 radial tires, motor excellent condition. Right size for motor home. Asking $1200. Open to offers. Phone after 6 p.m. 748-2958.

4X4 1969 CHEV ¾ TON LWB heavy duty 292, very good condition, with hunters' camper, sink, 3-burner stove, ice box, spacious. Must sell, $4295 or offers. Will sell separately. 388-5976.

1962 FORD 250, 1 TON, 6 CYLINder, 4-speed, $675. 10'x4'x4' Tandem Trailer, $650. Evenings, 383-2501.

1972 FORD F100 ½ TON PICKUP. Auto., new paint and rubber, top shape, radio, deluxe cab, a real buy. Only $3095. Call Ted 658-5685.

TRUCKTOWN 386-1711
Everything in Trucks
On Bay St. below Government St.
2525 Bridge St.

69 GMC CUSTOM CAMPER ½-ton, V-8 automatic. Power brakes and steering, split rims. 746-7437 Duncan.

MUST BE SEEN
73 Dodge van, U.S. mags, tufted interior, shag, stereo, $4,000 firm. 386-7283.

BRAND NEW DATSUN ½ TON pickup, fully equipped.
McCALLUM MOTORS LTD.
1101 Yates D-6822 382-6122

GOING TO NEW ZEALAND. Must sell '72 Courier. Best offer takes. View at 1118 Bay, Terry, Apt. 2.

1973 GMC ONE-TON FLATDECK, 350 V-8, power steering, power brakes, custom cab. Excellent condition. 477-4340.

'67 INTERNATIONAL PANEL ¾ ton, new motor, tested, $1,295 or nearest offer. Moving, must sell. 478-5094.

1969 ¾-TON DODGE V-8—HEAVY duty, automatic, PS, PB, radio, extra wheel and tires, 38,000 miles, one owner. 477-3165.

1967 MERCURY 250, ¾-TON WITH good plywood canopy, 390, 4 speed, power brakes, ideal truck for hunting. $1400. 652-3421.

1960 GMC PANEL 305, V-6, GOOD engine and trans. Needs front end work. $350 or best offer. 478-6201 after 6 p.m.

72 DODGE FARGO VAN, LOW mileage, big 6, automatic. Asking $4,000. 384-4656.

'57 FARGO PICKUP, RECENT engine overhaul, looks and runs good. $695. Phone 383-0359.

1957 GMC 3 TON FURNITURE van, sell or trade for 1 ton on duals. 746-6056 or 748-9115 Duncan.

154 TRUCKS AND BUSES

DRIVE WITH A SMILE TO

ENSIGN

Dodge TRUCKS AND RECREATION VEHICLE CENTRE

QUADRA at CALEDONIA

BUY YOUR NEW 1974 DODGE TRUCK NOW FROM ONE OF B.C.'s LARGEST SELECTION

IN STOCK READY FOR IMMEDIATE DELIVERY

½ Ton Pick-ups 6 and 8 cyl. engines Std. and Auto Trans.

4-wheel drive RAM CHARGERS

¾-ton PICK-UPS Some with Camper PKGS.

1-TON PICK-UPS On DUALS

1-Ton Cab—Chassis

1 Ton Flat Deck with Stake Sides

2 Ton Flat deck with Stake Sides

TRADESMAN VANS B100, 200 and 300 Models 6 and 8 Cyl. Engines

CUSTOM and ROYAL SPORTSMAN WAGONS 5 and 8 Pass. Seating

FUNCRAFT VAN Conversions

TRIPLE E 18 and 21 ft. MOTOR HOMES

ATCO Gooseneck Commercial Trailers

In Transit Arriving Soon

¾ Ton CREWCABS Short and Long Boxes

¾-Ton CLUB CABS

Several B200 MAXI-VANS with Raised Roofs, Flooring and Panel Walls. Ready for Your Own Interior Finishing

ENSIGN Chrysler Plymouth Ltd.

TRUCK DIVISION QUADRA at CALEDONIA 386-2411

Ask for Truck Sales

Dealer Lic. D 7348

1955 FORD 3-QUARTER TON, $550 or offers. 385-3398 after 5 p.m.

69 GMC HALF-TON, SHORT BOX, excellent condition. $1650. 384-7694.

'69 FORD HALF TON, CANOPY, $1500. 388-6373.

1966 1-TON CHEV. WITH VAN, tested $650. 414 Craigflower.

'64 CHEV PICKUP IN GOOD condition. $800, or offers, 478-7272.

1955 INTERNATIONAL VAN, tested $300. 414 Craigflower Rd.

154 TRUCKS AND BUSES

NATIONAL

CHRYSLER

Dodge

Dodge Trucks

DEPENDABLE

USED CARS

'74 DODGE B100 TRADESMAN VAN

STOCK NO. 4736

Passenger seat at slight extra cost.

109" wheel base
225 slant '6' engine
3-speed heavy duty transmission
Electronic Ignition

AS LOW AS $3789

NOT A RED CENT DOWN
$114 PER MONTH
based on 42 months on approval of credit.

NATIONAL MOTORS (Victoria Ltd)

VICTORIA'S MOST TRUSTED NAME FOR 69 YEARS

819 Yates 384-8174
DEALER'S LICENSE D-2995

EMPRESS Leisureland

2524 DOUGLAS

FOR PROMPT AND COURTEOUS SERVICE

382-7121 or 382-5331

Empress Pontiac Buick Ltd.
Dealer Lic. D7339

HURRY!

74 FORD ½-ton V-8, automatic, power steering and brakes, radio, heavy duty suspension, only 9,000 miles $4595

74 FORD ½-ton with canopy, V-8, automatic, power steering and brakes, radio, heavy-duty suspension. Only 8,500 miles $4895

74 FORD Super Van E-200, big 6 auto., extra seat, side windows, only 9,500 miles $4595

73 COURIER pickup and camper including stove, icebox, only 9,000 miles $3895

73 COURIER pickup with custom fibreglass canopy step bumper, mirrors $2995

Wille Motors

3240 Douglas 382-2313
Dealer Lic. No. D-7366

DePAPE

67 FORD ¾-Ton

V-8 standard in better than average condition, new paint, excellent condition all round.

DePAPE MOTORS LTD.
384-8035
760 JOHNSON STREET
Rear of Shell Station
Dealer Licence No. D6302

Gem Motor Sales

69 GMC ¾-ton 4-speed
69 GMC 4-wheel drive, 6-cylinder
65 GMC pickup standard

GEM MOTOR SALES LTD.
480 Esquimalt Rd. 382-7195
Dealer Licence No. D-5722

'67 ECONOLINE VAN, GOOD condition, must sell immediately, $400. 1530 Bank St.

1970 VOLKSWAGEN WINDOW Van, camperize, goo condition, call 382-0347.

966 MERC. ½-TON, EXCELLENT ondition, must sell this week, best offer, 385-1905.

1972 FORD VAN, V-8, AUTO, power, $4,200. 384-0512 9-5; 478-6129 after 5.

1972 DODGE 600 16' BOX AND oist. Low mileage. $8000. 334-2717, 9-5.

1967 FORD 350 1-TON TRUCK, with 16' deck, 22,500 original miles, $2700. 652-3306.

1957 MERC HALF TON, OFFERS over $200. 3323 Whittier Rd.

'64 DODGE HALF TON PICKUP, $600, as is. Phone 386-8175.

'71 FORD ¾-TON PICK-UP, 4-speed, 479-2382.

68 DATSUN PICKUP, WITH CANopy, low mileage. Offers. 656-5715.

'63 GMC ½-TON PICKUP. $800. 477-1494.

DATSUN PICK UP TRUCK 1600, good condition, 656-5217.

SELL IT FAST THROUGH CLASSIFIED DIAL 386-2121

158 TIRES

MICHELIN "X" RADIALS

Sizes to fit all makes and types of cars — MINIS thru to CADILLACS.

"CHARGEX" or PAY DAY TERMS at

D & D TIRE

1620 Blanshard St.
382-7283

160 PARTS, ACCESSORIES

Sears

RECONDITIONED ENGINES

Motor problems? Buy a reconditioned motor from SEARS with a 24,000-mile guarantee. Call Gary, John or Frank at 388-9111 (local 251). Call today.

Simpsons-Sears Ltd.

OUR NEW LOCATION
Your Car's "Heart" is the BATTERY
Sure Start Every Time GET an "ACME"
LOWEST PRICES IN TOWN
Delivered and Installed
FRANCIS BATTERY and TIRES LTD.
2150 Blanshard Street

MARK TEN C.D. IGNITION SYSTem does save gas and eliminates 3 out of 4 tune-ups. Details from Trans-World Enterprise, 1817 Douglas, 385-1941.

CORDS
'alve grinding, piston rings, bearings, gaskets, open 7-6, Monday-Saturday. Cords Piston Rings (1963 Ltd. 2925 Bridge Street, 383-0011.

RADIATOR REPAIRS, FAST TOP quality repairs at Maurice's Auto Body, 427 Beta St., phone 384-3121 Located behind the Burnside Pay and Save Gas Station.

1954 CHEV. 2-DOOR HARDTOP. No motor. Also 348 motor with automatic transission. Both in excellent condition. 385-5316.

CHEV 4 BARREL MANIFOLD and carb, 283 parts, door, trunk, hood and shocks for '64 Pontiac. 478-2265.

FOR SALE, PARTS FOR 67 Triumph Spitfire. Motor, transmission, new brakes, shocks etc. Duncan 746-4663. Ask for Richard.

'62 PONTIAC HARDTOP PARTS. '63 Chev. front-end, various Chev windshields, Ford pickup box. 479-8327.

225-6 MOTOR AND 3 SPEED standard trans from 1972 Dodge. $375, or offers. 478-9221.

USED FIRESTONE SPORTSMAN stock car tires, many compounds, $10-$30. 479-2858.

FORD MOTORS; 289, 302, 390, Millstream Auto Wrecking. 478-1777.

'57 CHEV 2 DOOR HARD TOP, body, 538 Posi, $650. View at 832 Rockheights.

66 VW BEETLE, TRANSAXLE, frame, front axle, wheels, $50. 592-7913 after 5 p.m.

'64 PONTIAC CONVERTIBLE, parts for sale, 386-9397.

SCRAP CARS HAULED 479-1609

AUSTIN 1100, BODY AND MOTOR parts, TR6 carbs, tow bar. 477-3668.

1960 PONTIAC FOR PARTS. Phone 384-8496.

1957-58-64 AUSTIN PARTS, WILL dicker. 592-3076.

'58 BUICK SPECIAL, WRECKING, parts or as is, 388-4028.

'60 LAURENTIAN FOR PARTS OR whole, $125. 592-4783.

WANTED — 16" 8-HOLE TRUCK rim with split ring. 479-1403.

1964-65 CHEVELLE BEAUMONT, 2-door hardtop, parts. 592-1073.

'64 PONTIAC CONVERTIBLE, parts for sale. 386-9397.

162 AUTO REPAIRS, SERVICE AND TOWING

TOM'S TOWING
Scrap cars hauled at reasonable rates.
479-5332

166 CARS AND TRUCKS WANTED

WANTED FOR CASH

Sport Cars
Luxury Cars
Muscle Cars
Import Cars
Compact Cars
Motorhomes
Trucks
Motorcycles

HIGHEST CASH PRICES PAID FOR LOCAL PREMIUM AUTOMOBILES, PAID FOR OR NOT!

DePAPE

760 JOHNSON STREET
(REAR OF SHELL STATION)
384-8035
DePAPE MOTORS LTD.

CASH

If You Need Cash We Need Your Car Or Your Truck

PAID FOR OR NOT

RECEIVE TOP DOLLAR

Instant Cash
No Waiting

SEE

FAIRWAY AUTO BROKERS

384-1412 950 Yates St.
(24-Hr. Phone Service)
D-5039

55 OR '56 CHEV. WILL PAY FOR good condition. 383-5393.

166 CARS AND TRUCKS WANTED

RIVATE PARTY WISHES TO purchase 1940 or 1941 Ford Sedan. Aust be original with no rust and unning. Please call collect, 324-4831 in Vancouver.

LOW COST CARS BOUGHT AND sold for cash. Phone Haidin Motors 384-6713. B5180.

SHELBOURNE AUTO MART LTD. 1640 Cedar Hill X Rd. 477-9166
We buy cars — Instant Cash

168 CAMPERS, TRAILERS AND MOTOR HOMES

PURVIS FLACK

TURNS THE SPOTLIGHT ON

CAMPERS

See These

SCAMPER

Model 110D. A fully self-contained unit including shower, hot water heater and jacks at a price that can't be beat.

KIT and FUNTIME

Offer you a great variety of sizes and floor plans. And, they're reasonably priced.

TIOGA MINI MOTOR HOMES

We're happy to announce that these hard to get mini motor homes in the 18' size are again in stock.

SAVE $500

One only TIOGA van conversion, completely equipped, $8950. Was $9450.

PURVIS FLACK

TRAILER SALES AND SERVICE
1080 GOLDSTREAM AVE.
IN LANGFORD
478-8377

Open evenings Mon. through Fri.
Sunday afternoons as well
DL 6909

In Stock Now!! THE FABULOUS PROWLERS For 1975

Take a look at the 17½ ft. shower model; 18½ ft. tandem; the terrific 20 ft.; or the big family size 20½ ft. A must to see is the roomy 23 ft. These 1975 units are a real knock out! Immediate delivery on all above models.

ALL NEW '75 PROWLERS Purchased during the next 30 days will be given an opportunity to save money on the option of all options—a fantastic AIR CONDITIONER Get all the details from KIRK or BARRY at

COASTLINE TRAILER CENTRE
(1971 LTD.)
1915 QUADRA ST.
388-6021

"TRY US YOU'LL LIKE US"

Dealer Lic. D-7405

LAYTON WEEK-N-DER COUNTRY SQUIRE GEM TOPS

DROP IN AND SEE the new WEEK-N-DERS 8 ft., 9½ ft., 11 ft. also the new IMPORT MODELS

74 27 FT. TERRY TRAILER, double doors, fully self-contained, corner bath leveling jacks, storm windows. Only $6495
— 12 FT. BILTRITE TRAILER Was $795 NOW $595
— CAR TOP SLEEPER Was $89.95 NOW $75.00
— EZ Boat Loader $225
72 SPRITE "400" trailer, 3-burner stove, 3-way fridge, porta-potti, furnace. WAS $2295 NOW $1995
—19 ft. CORSAIR trailer, fully equipped, self contained on tandems WAS $4195 NOW $3995

FOR RENT
Office trailer equipped with desk, draughting table, etc.

Dominion Motors

1703 BLANSHARD ST.
(across from Hudson's Bay Parking Lot) VICTORIA, B.C.
385-5012 Dlr. No. D-5536

1971 — 12X66 BELMONT, SET UP n park, on West Coast Rd., seaview, reasonably priced, low down ayment, will carry agreement for sale, view by appointment only, 656-2975.

65 FORD ¾-TON 6-CYLINDER, 3-SPEED with 11-ft. camper. One owner, low mileage. GEM MOTOR SALES LTD., 480 Esquimalt Rd., 382-7195. Dealer License No. D-5722.

BRAND NEW DODGE B-300 front section, V8, full power, radio, deluxe cab, duals. Perfect for motor home. $4,900. Phone Ed, 382-6522.

RENT HARDTOP TENT TRAILERS AND MOTORHOME
G.C.M. Motors Ltd., 780 Goldstream Ave., 478-3242. D7197.

CUSTOM BUILT CAMPER FOR import truck, 3-way fridge, porta-potti, jacks, stove, asking $1495. 383-7006.

NEW WINIBEGO COMPLETELY equipped with every conceivable extra, much less than replacement cost. 386-2955 between 9-5 p.m.

15' ARISTOCRAT MAINLINER, sleeps 5, stove, oven, new 3 way fridge, Surge brakes, good condition. 477-8270.

23" TANDEM WHEEL CITATION, fully equipped, equalizer hitch, sway controls, and all accessories. Nearest offer to $4250. 478-7382.

FOR RENT
14' Littlemate, from September 3rd. 16' Aristocrat, available August 31st. 384-4818.

15' TRAVELAIRE, ELECTRIC brakes, furnace, fridge, and toilet. $1650 firm. Phone 478-7766.

1970 VOLKSWAGEN WINDOW Van, camperize, good condition, call 382-0347.

'CENTURY" FIBREGLAS HARDop tent trailer, immaculate condition, $750. 477-5656.

HARDTOP TENT TRAILER FOR rent long weekend. 477-5422.

168 CAMPERS, TRAILERS AND MOTOR HOMES

S. J. PEDEN LTD.

YOUR VANGUARD DEALER

MONTH END TRAILER CLEARANCE

'74 14-ft. Vanguard Trailer, sleeps 4, toilet compartment. Electric brakes. Very roomy for a compact trailer. Ideal for small cars.
Now Only $2120

74 19-ft. Tandem Vanguard, self-contained, was $4999.
Now Only $4195

74 28-ft. 5th Wheel with Tub. This luxurious trailer
Now Only $8235

74 21-ft. 5th Wheel, self-contained.
Now Only $6453

FALL VACATION

Be sure to see the popular 20-ft. Vanguard Fully Self Contained Mini Motor Home.

Van Tops Camper Rentals

PARTS AND ACCESSORIES

If you're building a camper, trailer, or boat, or converting a van or just modifying what you have be sure to see our large assortment of SINKS, FRIDGES, ICE BOXES, INSULATION, HOT PLATES, ROOF VENTS, WINDOWS, SPRUCE FRAMING PANELLING, TOILETS, LIGHT FIXTURES, HEATERS, WATER TANKS, TABLE LEGS and many, many other useful items.

OPEN 8:00-5:00, Mon.-Sat.
UNIT SALES LOT OPEN TILL 9:00 THURS. AND FRI.

S. J. PEDEN LTD.

Dl. 7338
2855 Quesnel St.
386-3464

impala CAMPING WORLD SIDNEY

IMPALA'S BIGGEST SALE $ EVER $

TENT TRAILERS

Examples:
LIONEL 60 reg. $895 NOW $825
LEISURECRAFT reg. $1095 NOW $995
APACHES 10% discount

MOTORHOMES (and Minihomes)

EXAMPLES:
18' JAMBOREE reg. $12,895 NOW $11,995 loaded
25' EMPRESS reg. $18,995 NOW $17,495

TRAILERS

16' SPRITE Alpine SALE PRICE $2995
SKYLARKS 10% discount
NO TRADES

TENT TRAILERS

BOOK RENTALS NOW

PROPANE

Open every day except Monday

Impala Camping World
10077 Galaran Rd. off Pat Bay Hwy in Sidney
656-5504
D.L. 7358

CLEARANCE SALE! ON 1974 ARISTOCRAT Trailers

FROM $3995

ONLY 2 LEFT

1 — 18' Tandem
1 — 20'6" Tandem

HORWOOD MAZDA

385-1451

Johnson and Blanshard

DEALERS LIC. D-7222

FENNELL'S TRAILER SUPPLIES

Parts — Propane — Repairs

Profiled Aluminum

GALAXIE CAMPERS SPORTSMAN CANOPIES

Summer Hours

Open 7 days a week

6459 Pat Bay Hwy. 652-2511

EXCEPTIONALLY WELL BUILT 8½ ft. camper, professionally sheeted. Complete with easy lift for boat. 478-5766.

OR SALE—15 FT. ALPINE Sprite. New condition. Built to be owed by any compact car. $2,500. 386-7404.

1974 MASTER COACH TRAVEL trailer, fully equipped, sleeps nine, $6500 firm. After 5:30 p.m., phone 656-2180.

70 VOLKSWAGEN CAMPER, 5 new 6 ply tires, excellent condition, $3495. 383-3984.

1970 VW WESTPHALIA CAMPER, new motor, excellent condition. 598-1162.

13' TRAVEL TRAILER FOR rent, sleeps 4, 386-9862.

HUSKY 8-FT. CAMPERETTE with propane stove, sink and icebox. Offers. 478-9221.

OFT TOP TENT TRAILER, 2 ew mattresses, spare tire, $250. Offers. 592-1073.

OLDER VOLKSWAGEN VAN, amperized, 1500 cc motor. $900 or best offer. 385-4590.

DATSUN CAMPER, LIKE NEW, 2000 or nearest offer. 478-8418 fter 5:00 p.m.

WANTED: LIGHTWEIGHT DEuxe camperette for half-ton long box. 478-9231.

15' ALOHA TRAILER, SLEEPS six, icebox, oven, electric brakes, good shape. $925. 479-6407.

964 ½-TON TRUCK AND camper. 384-9704 between 5-7 p.m.

'62 VOLKSWAGEN CAMPER, $200. 382-0963.

HARDTOP TENT TRAILER, stove and sink, offers. 385-8963.

168 CAMPERS, TRAILERS AND MOTOR HOMES

DOGWOOD TRAILER SALES
PARTS — PROPANE
RENTALS
RANDELL TRAILERS AND CAMPERS 478-6841
2630 Deville Road
Dealer Licence D-7410
Highway 1 and Millstream Rd.

9 FT. CAMPER, $1400. 4195 Glendenning Rd., 477-2721.

8' CAMPER, EXCELLENT shape, $550. View at Burnside Esso.

1970 MARR CRAFT, 18' SELF contained Travel Trailer, sleeps 6, very good condition. 386-8336.

HARDTOP TENT TRAILER, $400. 658-8752.

FOR RENT, HARDTOP TENT trailer, available now. 478-4602.

169 MOBILE HOMES AND PARKS

WAGON TRAIN HOMES LTD.

SPECIAL!

This Week Only!

NEW MOBILE HOMES

12' x 64' KENTWOOD, 3 Bedroom, fully furnished, fridge and stove, Sooke Sales Lot $12,700

12' x 64' LAMPLIGHTER, 2 bedroom, fully furnished, fridge and stove, Mill Bay Sales Lot $12,800

24' x 44' HEARTHSIDE, 3 bedroom, fully furnished, fridge and stove, Port Alberni Sales Lot $16,100

USED MOBILE HOMES

12' x 48' CHINOOK, 2 bedroom, fully furnished, fridge and stove, onsight at Hidden Valley $19,000

12' x 48' SHAMROCK, 2 bedroom, fully furnished, fridge and stove, onsight at Ray's Trailer Park $9,000

12' x 60' ESTATE, 2 bedroom, fully furnished, fridge and stove, onsight at Sooke $11,300

MILL BAY
Trans-Canada Hwy. at the flashing light
743-5571
MCD 25019

SOOKE
6647 Sooke Rd.
642-5539
MCD 25016

LANGFORD
974 Goldstream
478-7333
MCD 25014

VICTORIA
2515 Government
386-3291
Dealer Licence MCD 25018

BOB'S

MOBILE HOMES LTD.

D7454 386-3623

25 Crease Ave.

1 ONLY 74 NOMAD
18 ft. TANDEM $3995
'75 NOMAD 18 ft. TANDEM $4195
'75 NOMAD 21 ft. SPECIAL $4995
'74 HOLIDAIRE 27' Twin bed $5995
'74 FIFTH Wheel 27' Save $1000 at $7995
1 LY M HMF
1 ONLY MINI HOME Save $1000 at $10,250

MARLETTE GLENDALE
Mobile Homes

TRIANGLE HOMES LTD.

GENERAL, LEADER PYRAMID, WESTBROOK KNIGHT, SQUIRE, PAGE 2435 TRANS-CAN. HWY. 478-1774

Dealer Lic. MCD 25171

Happy Valley HOMES LIMITED

Dealer's No. D-1837

2681 Sooke Road
478-8303

—Park space available with all purchases
—Choice of 4 different park locations
—Good variety of stock selection

GOLDSTREAM MOBILE HOMES LTD.

PARAMOUNT PREMIER
MONARCH AND PARKWOOD
Modern park space available with all purchases

2885 Trans-Canada 478-1751
2994 Jacklin 478-8391
Dealer Licence No. MCD 25026-7
OPEN 9-9

BRAND NEW HOMES

On pads in LOVELY FAMILY PARK in Greater Victoria area. Your low down payment on bank financing. Call now COLLECT, Mr. Watts, 588-0455.

BEAUTIFULLY APPOINTED 12' x 64' 1973 "Lamplighter" unfurnished, all appliances, 2 bedroom, dining, utility off front kitchen, lake and mountain view, large sun-deck, fully established in quiet, 'Adult-only" area of Park, $19,000 or closest offer, 478-2144 after 6 p.m.

FULL 24X52 COMMODORE MOBILE home on landscaped corner lot with view. Adult park, 3 bedrooms, bath and half. Dining room, living room, family room and utility room. Fully custom carpeted. 2 decks, one with patio cover and carpet. Fully skirted and carport. Phone 245-3614, Ladysmith, evenings.

TRI-WAY MOBILE HOME PARK For sale. 10'x46', 2-bedroom, unfurnished, mobile home situated in above park. Adults only. 384-8791.

1970 12X52 STATESMAN IN quiet adult park. Bus and stores nearby. Jackson's, 974 Goldstream, 1-A. D-6000.

WANTED 12' WIDE 1 BEDROOM mobile. McPherson 383-9306, 287-4142 Campbell River.

TOTE-EM TRAILER SALES
478-1041 Days 384-8791 Nights

FOR SALE BY OWNER, LIKE new, 12x48 2-bedroom 1972 Chancellor trailer. $8000. 112-743-5333.

74 LAMPLIGHTER, 12X64, 2-BEDroom on lot. After 7, call collect, 748-8388.

185 CONVALESCENT AND REST HOMES

PRIVATE OR SEMI-PRIVATE accommodation available for ladies or gents, tray service or dining room, good food, friendly personal care. Across from Government House park. Phone 385-4561.

FAIRFIELD, LOVELY REST home, vacancy for 2 ladies, main floor, tray service, laundry, hairset, welcome to visit. 384-1750.

CHARMING ACCOMMODATION, ladies, no stairs, nutritious meals, kindly attention, 384-0693.

NICE SUNNY ROOM IN A small resthome. Good meals. 388-7426.

PRIVATE AND SEMI-PRIVATE available. Ladies only. 385-1814.

190 ROOM AND BOARD

SHEFFIELD MANOR, BRIGHT sunny room available for senior citizen. Reasonable rates, excellent meals, and home care. 383-1352.

ROOM AND BOARD, MEN ONLY. 386-8520.

ROOM AND BOARD FOR ELderly couple. 478-2953.

191 ROOM AND BOARD WANTED

UVIC MALE, 3RD YEAR STUdent, requires room and board or housekeeping room, non-drinker, non-smoker. Call collect Kelowna, 765-5893.

MALE LANSDOWNE STUDENT, needs room and boad by Sept. References. 383-9492.

193 ROOMS TO RENT

CLOSE TO UVIC $60-MONTH Room, plus use of kitchen and facilities, occupancy Sept. 1, three bus routes. 384-2768 before 7 a.m., after 8 p.m.

SINGLE ROOMS AND SHARED kitchen. Elderly and pets welcome. 479-5054.

QUIET ROOM, COLWOOD AREA. Phone 478-3134.

SLEEPING ROOM FOR RENT. Phone 384-0326.

197 HOUSEKEEPING ROOMS TO RENT

NEAR SEA, STORE, BUS, IN quiet home, bright clean bedsitting room, fridge, stove, sink, mature business woman only, $80, including utilities. 598-4071.

JUBILEE AREA, FRIDGE, stove, TV. Private entrance. Share bath. Mature working girl, $75. 592-1073.

FURNISHED, FRIG. STOVE, ALL utilities supplied — quiet, clean. Retired gentleman, $60. 382-4946 between 4-9 p.m.

GORGE, LIGHT HOUSEKEEPing, hot plate, fridge, and linen. Middle-aged business man only, $68. 388-9490.

FOR MALE STUDENT OR working gent, $75. Must be steady. 388-9211.

MONTHLY, WEEKLY. CLEAN, all supplied. Fridge, bath, shop, park. 383-9794.

ROOM TO RENT TO RELIABLE lady in Lake Hill area. 384-0865. $20.

FURNISHED HOUSEKEEPING room, bath, shower, TV, phone. $75. 598-8560.

FURNISHED 2-ROOM SUITE, share bath, for working man. $110. 385-6508.

RITZ HOTEL
719 Fort St. 383-1021

199 HOUSEKEEPING ROOMS WANTED

QUIET 19 YEAR OLD FEMALE student requires room and board near city centre. Write 1107 Hamilton Street, New Westminster, B.C.

200 APARTMENTS TO RENT UNFURNISHED

Windsor Court

280 GORGE ROAD

NOW RENTING

1 and 2-BEDROOM SUITES:
1-bedroom suites $180-$195
2-bedroom suites $220-$260

FOR YOUR CONVENIENCE
—Many suites have breakfast areas and 2 bathrooms.
—Shag carpeting.
—All suites fully sound proofed.
—Ample cupboard and closet space.
—Large private balconies.
—Colored appliances.
—Controlled entrance.
—Underground parking.
—The benefit of recreational facilities including indoor swimming pool, sauna, squash and tennis courts, exercise room, hydro therapy pool.

Within walking distance to shopping centres, bus routes.
ADULTS ONLY
NO PETS

For information call 388-4555
Manager
MR. and MRS. D. BERTRAND
MacARTHUR PARK ESTATES LTD.

Harbour Towers

A full facility 12-storey building
—hotel and related services
—quality restaurant dining room with room service
—swimming pool
—hydrotherapy pool and sauna
—underground parking
—24-hour staff
—wall-to-wall carpets and balconies

LUXURY APPOINTED PENTHOUSES
—Sweeping views, 1,300 — 1,400 sq. ft.
—Wall-to-wall carpets
—Brick feature wall with electric fireplace
—2 Bedrooms, den area, 2 baths
—Formal living, dining room
—Free hydro, free parking
Penthouses from $650

PRESTIGE OFFICE SPACE AVAILABLE

For further information and courteous service please contact Harbour Tower, 385-2405

OCEAN PARK MANOR

885 Dunsmuir St.

NOW RENTING

1 and 2-BEDROOM SUITES:
1-bedroom suites $180-$195
2-bedroom suites $220-$260

FOR YOUR CONVENIENCE
—Many suites have breakfast areas and 2 bathrooms.
—Shag carpeting.
—All suites fully sound proofed.
—Ample cupboard and closet space.
—Large private balconies.
—Colored appliances.
—Controlled entrance.
—Underground parking.
—The benefit of recreational facilities including indoor swimming pool, sauna, squash and tennis courts, exercise room, hydro therapy pool.

Within walking distance to shopping centres, bus routes.
ADULTS ONLY
NO PETS

For information call 388-4555
Manager
MR. and MRS. D. BERTRAND
MacARTHUR PARK ESTATES LTD.

WHY RENT?

Government assistance programs may enable you to buy a home with low down payment, low monthly payments and low interest. For details call CANADA PERMANENT TRUST, 382-9191.

VERMAY MANOR

843 Craigflower

Available September 1, one bedroom suite, No. 412. $165. Mature adults only, no pets. 385-4132 or 384-8391.

DELUXE EXECUTIVE SUITE, 1400 sq. ft., 2 bedrooms, 2 bathrooms, all appliances, beautifully decorated, $450 per month with lease. Business phone 388-7311; home, 652-1558.

CLEARVIEW APARTMENTS, 1258 Yates. Large deluxe, 2-bedroom in a quiet block. $185. Ideal for retired or responsible business people only. 384-7785 or 386-1961.

1-BEDROOM SUITE, CLOSE TO Parliament Buildings, available Oct. 1, middle-aged people preferred, $128 per month. 382-1508.

3-BEDROOM CONDOMINIUM for rent in Duncan, immediately. No appliances. $200 per month. 743-5640.

ARGE UPPER 1-BEDROOM suite in 4-plex. Ocean and city iew. Adults that appreciate quietness and view. $250. 384-5850.

-3 WORKING PEOPLE WANTED o share 3-bedroom unfurnished apartment. $100-$150. 384-6575.

BACHELOR SUITS 739 FORT ST. $100.-386-3271.

200 APARTMENTS TO RENT UNFURNISHED

Chateau Victoria

740 BURDETT AVE., VICTORIA, B.C.
TEL. (604) 382-4221

NOW RENTING!

Victoria's newest downtown residential and commercial complex. Breathtaking panoramic views of the city, sea and mtns. Superior fire and sound-proofing, wall-to-wall carpets, drapes, balconies, colored appliances. Desk clerk on duty 24 hrs. "Parrot House" roof top restaurant. Covered parking.

1 bdrm. suites $174-$220
2-bdrm. penthses from $425

INFORMATION: CALL 382-4221

3-ROOM CHARACTER SUITE, available September 1. 477-3192, after 5 p.m.

1-BEDROOM BASEMENT SUITE, requires quiet single girl. References required. 385-0590.

1 BEDROOM SUITE, 6 BLOCKS to downtown, right on bus, $150. 479-4970.

201 APARTMENTS TO RENT FURNISHED

THE ROYAL SCOT 425 QUEBEC

This new apartment bldg. offers: Fully furnished 1-B.R. suites — Color TV, shag carpets, linen, dishes, laundry facilities, indoor pool, whirlpool, sauna, games room, underground parking.
Managers:
Mr. and Mrs. G. Arnold

Phone 385-3543

OCEAN PROP. MANAGEMENT

FULLY FURNISHED APARTments for as low as $205 month, includes cooking facilities, colored TV, maid service, laundromat. Available from Sept. 15. Call now Craigflower Motel 388-7861.

CLEAN BACHELOR SUITE, Sept. 1st, middle-aged working woman; separate entrance. $100, includes heat and hot water. Jubilee area. 382-5562.

GIRL 23, WISHES TO SHARE beautiful 2-bedroom condominium with another girl. Sauna, pool. $150. 383-9244.

BEDROOM, WATERFRONT, iew, with balcony, beautifully furished, quiet location, 10 minutes from downtown, $200. 384-3989.

FULLY FURNISHED 1-BEDroom apartment for retired couple for 5-6 months. Non-smokers preferred. 382-1982.

JAMES BAY, ONE BEDROOM, all utilities included, $125. Quiet working girl, no pets. 385-8948 between 5 p.m.-9 p.m.

CLEAN 3-ROOM SUITE, FULLY furnished, reasonable. Phone morning or evening, 386-3642.

1 AND TWO BEDROOM UNITS, utilities supplied, fully furnished monthly rate. Saanichton 652-1415.

YOUNG MAN 16-25 TO SHARE older apartment. Must be neat and non-smoker. 384-2717.

SELF-CONTAINED FURNISHED basement suite, student, girl only. 383-4231.

QUIET, CENTRAL, OLDER apartment, $120. Suit responsible, mature student. 384-5360.

SELF-CONTAINED BASEMENT suite, fully furnished. 382-6698.

202 FURNITURE TO RENT

STANDARD FURNITURE
Three Rooms from $35 per month
Immediate Delivery
382-5111

203 APARTMENTS WANTED

FURNISHED APARTMENT wanted. November 1st - April 15, 1975, as sublet for retired couple and daughter attending university. References supplied. Phone 386-0494 around noon.

YOUNG MARRIED WORKING couple would like to find clean, bright apartment, by Sept. 1st, referably in Oak Bay or Fairfield istrict. Please phone 382-6864 between 6 and 8 p.m.

WOMAN AND 2 SCHOOL-AGED children, just arrived, needs furnished 1 or 2-bedroom suite near school as soon as possible. 383-3037.

YOUNG RESPONSIBLE COUPLE seek 1-bedroom unfurnished apartment by Sept. 1. No pets or children. Please call 386-2373 between 5 p.m. and 7 p.m.

SINGLE WORKING GIRL WOULD like bachelor suite or housekeeping room with fridge and stove, unfurnished. Please call 385-0721 after 5. Wanted for September 1 or 15.

ONE BEDROOM UNFURNISHED apartment for couple, near or in Esquimalt area for October. Please phone 382-3734.

URGENT, QUIET YOUNG WORKing couple with well-behaved dog need suitable main floor suite, ½ duplex, or 2-3 bedroom older home. $250 maximum. 385-4613.

RESPONSIBLE MALE, 4TH year UVic student needs apartment accessible to University. Non-smoker. 384-8962.

NEEDED DESPERATELY BY nurse, 1 bedroom or spacious bachelor. Maxim, $140. Call after 5. 385-4638 or 656-3449.

WORKING MOTHER AND CHILD urgently need a 1 bedroom or bachelor suite, if you can help, please phone 642-5641.

FURNISHED SUITE WANTED y Sept. 1, Burnside-Tillicum area, father and son. Reply Victoria Press, Box 412.

GIRL 25 WISHES TO SHARE apartment with another girl. Temporarily on crutches. 384-7720.

206 DUPLEXES TO RENT

$350 SIDE BY SIDE DUPLEX, 3 bedrooms, living room, dining oom, family room. Drapes, wall-o-wall carpet interior. All appliances including built-in dishwasher and many more extras. Separate entrance from a separate street. ike a home. Seclusion and beautiful landscaping. Quiet street. Gordon Head and McKenzie area. Available Sept. 1. Reliable family, no pets. 592-9516.

MAIN FLOOR OF DUPLEX available Sept. 1, one-bedroom suite, 2 blocks from Oak Bay Village, W-W carpet, fridge and range, $225. Utilities extra. Quiet living tenants essential, young couple or single person, no pets or children. Call 598-2055, after 6 p.m.

UPPER DUPLEX ONE OR TWO bedroom near Uplands area with seaview. 1,250 sq. ft. with wall-to-wall, fridge, range, small open fireplace, and carport. $325.00 per month. 592-6560.

2-BEDROOM, W-W, STOVE AND fridge. 10 miles North of Victoria. No pets, 1 small child welcome. Heat and water included. Available Sept. 1, $160 per month. 652-2139.

ONE BEDROOM SIDE-BY-SIDE duplex, Taylor St., wall-to-wall carpet, basement. Vacant October 1st. Apply 592-9039.

MODERN WATERFRONT, OAK Bay, 2 bedrooms, Sept. 1. 477-9551 or 598-7387.

207 DUPLEXES WANTED TO RENT

OR 2 BEDROOM DUPLEX OR partment by a semi-retired couple, with a non-barking small dog in the Gorge area. 384-6974.

210 HOUSES TO RENT UNFURNISHED

UNIVERSITY AREA
3 bedroom home with rec room, 1 bedroom and 2 pce. bath in the basement. Stove, fridge and drapes included. Rent $375 per month. Call Bill Sidhu at Alltown Realty 477-6973.

210 HOUSES TO RENT UNFURNISHED

200' Waterfront on Cordova Bay

Here is an opportunity to enjoy the very best in ocean front living with no investment. 1.3 acres of beautifully landscaped grounds. Sweeping sea views from kitchen, dining, living room. Sliding glass doors lead to large sundeck, overlooking Haro Strait. 3 bedrooms, 2 open fireplaces, ultra modern family room with bar. This lovely residence comes complete with year round gardener for $600 per month to tenant who will love, care for and enjoy same. 658-8907.

WHY RENT?

Government assistance programs may enable you to buy a home with low down payment, low monthly payments and low interest. For details call CANADA PERMANENT TRUST, 382-9191.

3-BEDROOM EXECUTIVE TYPE HOME OVERLOOKING CORDOVA BAY, BEAUTIFUL SEA AND MOUNTAIN VIEW. SEPT. 1st FOR 9 MONTHS. $450 PER MONTH. FOR APPOINTMENT 385-7721. GARDNER REALTY LTD.

SIMPSONS-SEARS AREA
2 bedroom house with large family room on a quiet street. Fireplace, wall to wall carpets and all appliances included. Available October 1st. at $275 per mo. No pets. Phone 477-9630 or 479-8460 after 6:00 p.m.

BRAND NEW HOME
bedrooms, full basement, 3 bathrooms, w-w carpet. Sidney. $350 per month. References, please. Bob Garside, Alltown Realty, 477-6973.

NO STEPS, THREE-BEDROOM house, quiet location, high Quadra, esponsible couple, no pets, references. $300. 478-9789. Also one-bedroom in modern house with or without board. Colwood.

FOR RENT, 2-BEDROOM, FULL basement, big yard, garden space, lose to school, bus, shopping centre, fridge and stove. Available immediately. 478-1036, 478-2484.

IMMACULATE DELUXE 3-BEDroom townhouse, 1½ bathrooms, wall-to-wall, drapes, appliances, $298. Available late Sept. References required. 656-6146.

FAIRFIELD AVAILABLE SEPT. 15, large 3-bedroom home, living room, dining room, wall-to-wall carpet, $400. 386-9042 after 5:30 p.m.

MAIN FLOOR, 2-BEDROOM plus den, Jubilee area, wall-to-wall, fireplace, $225. 592-4901 after 6 p.m.

2 BEDROOM HOME, QUIET, fireplace, near Nanaimo, older couple, 390-4745.

211 HOUSES TO RENT FURNISHED

BEAUTIFUL SECLUDED WAterfront 3-bedroom home, North Saanich, $750 per month, Gardener included. Available Oct. 1st for minimum 6 months. Phone 656-4134.

EXECUTIVE EXCHANGE
3 bedroom home, 12 miles west of Edmonton, on 4 lane highway in the town of Spruce

## 215 HALLS, WAREHOUSES, STORES AND OFFICES TO RENT

FOR LEASE
A brand new shopping centre at Goldstream and Station roads in Langford. Just one space left now. About 1100 sq. ft. Will be ready for occupancy Sept. 1, 1974. Excellent location and premises for retail or professional people.
Call Wally Halliesen
388-5555
B.C. Land and Insurance Agency Ltd.

FOR LEASE
700 Block Fort St.
3000 sq. ft. 2nd floor.
Available Immediately—Call
B. Lawless 382-7276
Town & Country Realty Ltd.

DOCTORS
We have space available near Jubilee Hospital at OLD RATES. We design the space to your requirements. Good parking, you will like this area.
HATLEY HOLDINGS LTD.
385-5911

OFFICE OR STORE
Available September 1, approximately 500 sq. ft. in new building. Street level, electric heat, front office has large showroom window and could be used for display. Manager's office carpeted. Plenty off street parking for staff and customers. More space and storage area available January 1 1975 if required. 627 Dunedin St., only ½ block from Douglas. St. $250 per month. 388-4741 or 477-6479.

FOR LEASE
Office or small retail store 300 sq. ft. This is ground floor space in a new office building at 1320 Esquimalt Road. Available immediately. Contact: James Akenclose, 477-4476.

NEW 1,500 SQ. FT. GROUND floor. Hillside and Quadra area. Good parking. Available now. 384-5324.

## 233 MORTGAGE LOANS AND INSURANCE

1ST — 2ND — 3RD MORTGAGE LOANS
NO BONUS
NO DISCOUNT
NO HIDDEN CHARGES

Examples

| Borrow | Pay Monthly |
|---|---|
| $ 2,500 | $ 37.00 |
| $ 5,000 | $ 74.00 |
| $10,000 | $148.00 |
| $15,000 | $222.00 |

15-year ammort. — 5-year term

No amounts too small or too large

Highest prices paid for existing mortgages or agreements

Interviews in the privacy of your home

Money Immediately available

W. A. (Bill) Hodgson
385-4528 385-2458
24 Hour Service
Byron Price and Associates Ltd.

1st and 2nd MORTGAGE LOANS
PRIVATE AND INSTITUTIONAL UNLIMITED AMOUNTS FOR COMMERCIAL RESIDENTIAL AND INTERIM FINANCING MORTGAGES AND AGREEMENTS PURCHASED
IMMEDIATE DECISIONS
Competitive Interest Rates
P. R. Brown and Sons Ltd.
762 Fort St.
385-3435

Rae Investments Ltd.
204-493 Burnside E.
Victoria
388-7891
Funds available for
—Commercial projects
—Interim financing
—Residential first Mortgages
—Residential second and third Mortgages
Current competitive rates.
Call Marion Webb
388-7891
Evening 384-0815

NEED MONEY?
TO BUY — BUILD — REMODEL — REFINANCE
1st — 2nd — Equity Mortgages Arranged or purchased
—AGREEMENTS FOR SALE PURCHASED OR SOLD
— BUILDERS INTERIM FINANCING ARRANGED
—We loan ALL AREAS including up-Island
—For quick courteous confidential 24-hour service call
DON MacGILLIVRAY
ROBERTS INVESTMENTS & MANAGEMENT LTD.
702-1175 Douglas St. 388-6691

NEED MONEY?
First, Second or Third Mortgages available based on market value. Free evaluation on your home or land.
Call ELLWOOD NAULT, 388-4150 or
OLYMPIC REALTY LTD., 385-5741

MORTGAGE MONEY
Private and institutional funds available for all types of mortgage financing. Buying a home or refinancing for investment or to pay off debts. Mortgages and agreements bought and sold. KAJ JACOBSEN 382-9191. CANADA PERMANENT TRUST REAL ESTATE DIVISION.

FIRST AND SECOND MORTGAGES FUNDS AVAILABLE AT COMPETITIVE RATES. UNLIMITED FUNDS, CONVENTIONAL AND PRIVATE. QUICK DECISIONS. CALL MR. McKENZIE, 386-7521 (ANYTIME). BOORMAN INVESTMENT CO., LTD. 1111 GOVERNMENT ST.

NEW LOW RATE
All the money you need, 2nd mortgages. R. Geddes, Principal Properties Ltd. Days 477-9514, eves.: 477-6430.

BUY, SELL OR TRADE THROUGH CLASSIFIED
DIAL 386-2121

## 234 MORTGAGES FOR SALE

$5162 BUYS $5734
1st mortgage payable $72.00 month including 9 per cent and a term of 4 years and 4 months. Security is 2 acre lot and modern home — 13 per cent yield.

$6187 BUYS $6851
Lot mortgage payable $75.00 month including 9 per cent and a term of 4 years 8 months. Security is mobile home on 2 acre lot — 13 per cent yield.

$5828 BUYS $6526.45
1st mortgage payable $80.00 month including 9 per cent and a term of 4 years 7 months. Security is 2 acre lot with building site cleared and log house being constructed 13 per cent yield.

Several other mortgages with discounts similar to these

For information please call — Len Thomas Jr. Douglas Hawkes Ltd. 990 Blanshard St. 384-7128 Res. 383-9493.

$2395 BUYS $2847
Payable $39 Month including interest at 9 per cent, 6 yr. 9 mo. term Yield 14 per cent.

$7364 BUYS $7893
Payable $150 month including interest at 9½ per cent, 2 year term Yield 14 per cent.

$8300 BUYS $9121
Payable $121.80 month including interest at 10 per cent, 4 yr. 8 mo. term Yield 13 per cent.

$9680 BUYS $10636
Payable $142.84 month including interest at 10 per cent, 4 yr. 7 mo. term Yield 13 per cent.

$12975 BUYS $15000
Payable $180 month including interest at 9 per cent, 5 year term Yield 14 per cent.

FOR FURTHER INFORMATION CALL
L. THOMAS SR. AT DOUGLAS HAWKES LTD. 990 BLANSHARD ST.
384-7128 (RES. 478-3729)

FIRST MORTGAGE $22,000 AT 13 per cent 5 year term.
First Mortgage $24,000 at 13 per cent 5 year term.
First Mortgage $36,800 at 12 per cent 5 year term.
Second Mortgage $28,000 at 15 per cent 3 year term.
Second Mortgage $20,000 at 15 per cent 3 year term.
Second Mortgage $7,000 at 15 per cent 3 year term.
For details on these and other mortgage investments contact Mr. McKenzie, 386-7521, Boorman Investment Co., Ltd. 1111 Government Street.

RAE INVESTMENTS LTD.
First mortgage of $26,000, 12½ pct. to be discounted to yield 14 pct., 3-year term, $288 per month, 3 month pre-payment penalty. Victoria property appraised at $47,000.

Participation in interim financing yielding 18 pct.

$15,000 at 13 pct. $173 per month, 3-month prepayment penalty. Excellent covenant.

RAE INVESTMENTS LTD.
388-7891

1ST AND 2ND MORTGAGES
Excellent security and covenant.
YIELDING 12% and up
Contact Don MacGillivray
ROBERTS INVESTMENTS & MANAGEMENT LTD.
702-1175 Douglas St. 388-6691

## 235 WANTED TO BORROW

WANTED, SECOND MORTGAGE $10,000 at 15 per cent, interest only, 3-year term, on brand new 3-bedroom, full basement home on quiet cul-de-sac in prime Gordon Head. Excellent covenant — Civil Engineer. Call ROBERT YOUNG, 477-8749 or JIM WEST, 382-1145 or 383-4124 anytime. Park Pacific Investments Ltd.

WANTED
$24,000 First Mortgage on well placed, well built, three-bedroom condominium. Willing to pay better than current rate. Excellent covenant. Call GLENN NICHOLLS at 388-6231 or 479-5971, Island Pacific Realty Ltd.

## 240 BUSINESS OPPORTUNITIES

J.D. BOSDET LTD.
120-727 Johnson 386-3128

HOTEL BUSINESS DOWNTOWN VICTORIA
Presently operating as a 2 room hotel, this business shows an excellent return on investment, plus there is room for easy expansion to 81 rooms which would quickly increase the profit. Ideally suited for a non-resident owner or become an owner-manager. Asking $85,000 MLS 8559. Call:
Ed Kraft — 382-0660
Alice Moore — 592-4529
Bruce Pollock — 385-2651

CANADA PERMANENT TRUST
ON DOUGLAS AT FORT
BUSY MOTEL
Close to Victoria City centre 16 units plus spacious home for owner. Fully equipped and easy to manage terms at $220,000. KEN WRIGHT 598-2183 or 382-9191.
Canada Permanent

PLANTS 'N' MORE PLANTS
One of Greater Victoria's finer nurseries is now on the market and purchasing it now will offer you the chance to set up for the fall and spring planting seasons. Situated on 1.8 acres of land there are two large oil heated greenhouses, a 2300 sq. ft. potting and machinery shed, plus lots of room for future development.
There is also a 3½ year old, 1440 sq. ft. 4 bedroom home on the property that will enable you to live comfortably, while earning an excellent income from the nursery. All this and much more for $175,000 plus stock. MLS 8582. For viewing please call
BOB CARBY 386-2911
Homefinders, Wall and Redekop Realty

FRANCHISE BUSINESS OPPORTUNITY
Established international company with head office in Vancouver is planning expansion into Victoria, Nanaimo area. We are seeking an individual to franchise these fully protected areas in our parking lot cleaning units.
We offer:
1. Fully protected area.
2. Complete training.
3. Continuing assistance.
4. Financial assistance.
Although your investment is minimal, your returns are high. For further information, write to Box 1149, Parksville.

USED FURNITURE STORE
Established business, 25 miles from Victoria, selling all used furniture and miscellaneous. Excellent beer bottle business and propane sales. Toro franchise for the area. This store has 2,000 sq. ft. with a beer bottle building of 400 sq. ft. This is a fantastic opportunity for someone with the desire to get ahead. Full price of $23,900 includes all stock, equipment and good lease. Phone 478-2741. Private.

HOBBY SHOP
Showing excellent returns and steady growth. Busy Shopping Centre Location with new 3-year low rental lease available. For full particulars and appointment to view, call 479-1667. Bill Anderson, 479-6648.
J. H. Whittome and Co.
Royal Oak Branch

WELL-ESTABLISHED EMERGENCY sewer service business. Price of $48,000 includes 4 trucks and all other necessary equipment. For further details please contact Graham Ireland at C. N. MONTAGUE CO. LTD., 384-9318 (24 hours).

EXCELLENT INCOME OPPORTUNITY
(VANCOUVER ISLAND)
Exclusive Distributorship Marketing Prestige Products. $20,000 investment. Fully secured by inventory. Call Prestige Products, 438-3233, Vancouver, or write Victoria Press, Box 470.

WE HAVE SEVERAL HIGH YIELDING AND SECURED MORTGAGE INVESTMENTS AVAILABLE. WE RECOMMEND PICKING UP THESE INVESTMENTS WHILE THE PHENOMENALLY HIGH INTEREST RATES ARE STILL AVAILABLE.
ERIC CHARMAN
CHARMAN PACIFIC REALTY LTD.
385-9765

VICTORIA MOTEL
In prime location on Gorge Road this profitable motel consists of 13 units plus living quarters for owner. Shows excellent earning and secure future for an ambitious couple. Gross $42,000 in last 12 months, full price $168,000. Would consider house or property in trade as part down payment. For full particulars on this exclusive listing call JIM ALLAN, 386-2955. Mayfair Realty.

Telegraph Harbor
Splendid marina in fine, sheltered natural harbour. Eight acres of and plus 3.5 acres water lease. Attractive three bedroom dwelling plus restaurant and store or approx. 1240 sq. ft. Support buildings and numerous other features. 2700 feet of moorage space. $340,000—half cash can will handle. MLS 7285.
382-5171 PETER MASON 477-9318
Canada Trust Co.

Modern office and warehouse complex, with adequate parking and turning area. Fully leased to national companies and showing excellent returns on the full price of $300,000.
Call Mr. Pullan anytime 386-7545.
ISLAND HOMES LTD.

SHELL CANADA LTD.
Requires fuel oil driver owner. Contract hauling to domestic and commercial fuel oil consumers in the Duncan Cowichan area. Truck available to purchase. Investment required $15,000 to $20,000. Reply to Victoria Press, Box 442.

GOLDEN OPPORTUNITY
Lease to own basis.
WATERFRONT MOTEL
Steady rentals, expansion possibility. $20,000 handles. No financing required. Owner: Reply to Victoria Press, Box 468.

RESIDENTIAL HOTEL
Choice Fairfield area. 24 rooms plus dining room and lounge. Price $250,000. Owner. 382-7385.

POTENTIAL M2. $70,000. 11,500 sq. ft., 100 ft. frontage Esquimalt Rd. House and extra corner lot. 385-3961.

## 244 REVENUE PROPERTY

FAIRFIELD REVENUE
GOOD INVESTMENT HERE!!! 8 FURNISHED SUITES ON A LARGE 60x158 FT. LOT. NEWLY PAINTED INSIDE AND OUT! NEW WIRING AND COPPER PLUMBING. NO VACANCY PROBLEM. (8117) OPEN TO OFFERS ON ASKING PRICE OF $89,500. CALL.
TERRY EDEN
WESTERN HOMES LTD.
386-3494 479-1528

REVENUE
Spacious Up and Down Duplex — Main Floor — Large living room with f.p. sep. dining room—2 bedrooms. Finished room in full basement, more development possible. One or two bedroom rented suite above with separate entrance. 9¾ per cent financing available! $49,900. Call anytime 388-6275, local 2476 or 2438.
Mary MCGuire or
Donna Valikoski
Douglas Realty Ltd.
385-8784

HOME AND REVENUE
$41,900
This home offers 3 bdrms plus a 2 bdrm. in-law suite in basement. Potential revenue of $425 per month. 10.16% financing on $27,000. Duplex zoned 45x150 lot. Present all offers because owner extremely anxious to sell. M.L.S. Call GERRY FINNIGAN, ISLAND PACIFIC REALTY, 388-6231 or 388-6275 Loc. 2516.

20 SUITES, 10% RETURN. Situated in the downtown area. You won't believe the financing!! Priced at $199,000.00. Call SUE WARKE — 479-7725 or ADELLA DAVIS 385-8264 Island Pacific Realty, 388-6231. 388-6231.

ROOMING HOUSE AND STORE
$36,500
3 rooms rented at $75 per month and store rented at $100 per month. All could be more, or live in and run your own store. Drive by 1608 Camosun then contact Gerry Finnigan 388-6231 or 388-6275 Loc. 2516 or Glenn Nichols 479-5971. New MLS. Island Pacific Realty.

SxS DUPLEXES
Choice of three 2 bedroom modern units, one with fireplace, one with basement. These are individually styled, different areas and each priced at under $60,000. Owners may carry some terms.
TED BOWDEN — 479-1419
NATIONAL TRUST — 386-2961

Duplexpert
I have sold 9 duplexes in 7 months from $35,000 to $120,000. I know the market and have a long list of buyers. For evaluation call GLENN NICHOLLS, 388-6231 or 479-5971, ISLAND PACIFIC REALTY.

"SACRIFICE"
"MUST SELL THIS WEEKEND"
Legal Triplex in Fairfield. Excellent rental area. Grossing $6,720 per annum. Minimum expenses. Needs some up-dating. Open to offers. For more information call PAM HAERE, 386-2911, 385-0595. Homefinders, Wall and Redekop

MODERN SIDE x SIDE DUPLEX
$79,900
Each suite offers four bedrooms and over 1700 sq. ft. of living area with a full basement. This well located duplex will sell! So call NOW the DUPLEXPERT, GLENN NICHOLLS 388-6231 or 479-5971. ISLAND PACIFIC RLTY.

$175,000
Attractive 11-Suite Block
well constructed and maintained, showing good return. Large suites, hardwood floors, prime rental area.
Anna Chandler 384-6939
Tony Brogan 382-1866
388-6275 Local 2462
24 hours 382-4275 Local 2471
Douglas Realty Ltd
385-8784

PRIVATE SALE
Side-by-side duplex, 2 bedrooms each side, full basements, wall-to-wall carpet throughout, matching fridges and stoves, large lot. Full price $49,900. Phone 652-1562 or 479-2209.

FORT ST. ROCKLAND
C1 and R3 zoning, older building, grosses over $800 per month. Good investment property, frontage on 2 streets. $110,000. Some financing. Reply to owner at P.O. Box 5103 B, Victoria.

EASY CARE, REDECORATED rooming house grosses $7,764 per year with low expenses. Fairfield area. $69,800. 385-0508.

## 244 REVENUE PROPERTY

CANADA PERMANENT TRUST
ON DOUGLAS AT FORT
LEGAL DUPLEX
Try $6,000 Down
Recently renovated, 4 bdrms, lge. living rm, kitchen, bath, sundeck on main floor. 3 lge. rms. and bath in upper suite. Separate entrances, meters, heat. Most drapes and furnishings included. Near Fort. BILL BROOKS 478-3197 or 382-9191.

Income Producer
Up and down, upstairs rents at $175, down is owner occupied, both 2 bdrms. Just $39,900 full price, must be sold. (MLS). SID HASLAM 477-1994, GRAY LAITE 656-5267 or 382-9191.

Canada Permanent

INFLATION VS DUPLEX PLUS suite. Here's a way to beat the high cost of housing! — Live in one unit and rent the others out. Gross revenue: $6340.00. Net revenue: $5452.12. Units uniquely decorated: stained I-beam partitions, high quality carpeting throughout — kitchens and bathrooms carpeted in a rich twist highly durable imported carpet, nice oak faced mantel, ball-hung lighting, executive white predominates in all units. Bitter lemon arborite complements kitchens. Automatic controlled heating incorporated into this property to provide ultimate comfort. Other features: Off-street parking, carport, nice patio off lower suite, nice amenity garden. Good back-up re-tenant demand: hospital, university. Desirable from tenants standpoint: location to: shopping, transportation, necessaries, and the quiet this property and area affords. This property affords something you don't find in new dwellings. Must be seen inside to be appreciated. $61,500 (offers). Further information 477-5295 (Eco).

Preferred Fairfield. Just listed. $60,900—Terms. Close to all amenities (Beacon Hill sea and city), on a nice tree-lined street this well-preserved oldtimer, built like a fortress, has QUALITY, VALUE and CHARM. TWO self-contained suites plus SEVEN light-housekeeping units. Shows approx. $5800 net. Vendor will carry substantial amount for good covenant. MLS. For further information or appointment or view call
ROBERT YOUNG 477-8749
JIM WEST 382-1145
or 383-4124 anytime
Park Pacific Investments Ltd.

TWO USED DUMP TRUCKS AND contract. Reasonable. 384-1755 and 386-7225.

## 247 COMMERCIAL OR INDUSTRIAL PROPERTIES

Consolidated
REALTY LTD.
2686 SOOKE RD.
478-8316

RARE COMMERCIAL BUILDING AND SITE ONLY $52,500
In fast-developing Glen Lake Corners. Approx. 2,000 sq. ft. of completely remodeled office or store area all on ground floor facing busy Sooke Rd. New plumbing, wiring, heating and roof. Better grade wall-to-wall carpeting throughout, 2 bathrooms, one with shower. Can be used all as one large operation or as three separate rental units. On large lot zoned commercial, with excellent parking area and signs. Ideal real estate or professional offices. This is a most unusual opportunity with excellent financing. Call:
TOM DUNCAN 477-2462
AL PETERS 478-5992
Consolidated Realty, 478-8316

BROWN BROS. on LANSHARD
385-8771 (ANYTIME)

TWO ACRES COMMERCIAL
This desirable property comprises over 236 feet of highway frontage with good exposure, plus over 15,000 sq. ft. of new buildings. Quality construction throughout with showroom office and generous warehouse accommodation. Ideal opportunity for heavy equipment, automotive, lumber and building supplies, boats, trailer or whatnot-have-you. Urgent sale $375,000. Call ALAN U. POTTER or HARRY COOK 385-8771 (anytime).

FOR LEASE
Attention Doctors, Dentists and similar. Brand new prestigious building, under construction, close to Oak Bay junction, now leasing. Approx. 8,000 sq. ft. available. Convenient location, covered parking, attractive landscaping, elevator. Phone for details. ALAN U. POTTER or HARRY COOK 385-8771 (anytime)

COMMERCIAL PROPERTY
2 lots on prominent corner, vicinity Hillside and Quadra, zoned commercial, could yield income to purchaser up to time of occupation.
$147,000
E.\.H. Jeffery, 384-9335, 477-1551.

david burr ltd.
FORMERLY
A. BERNARD and CO. LTD.
655 FORT ST. 384-9335

OPEN TO OFFERS
Industrial Land
2.341 Acres bounded by 2 major roads - good access to city and ferry — offered at $2.25 sq. ft. present your offer now.
17000 sq. ft. in the city offered at under $5.00 per sq. ft. information 382-5171 THE ZIEGLERS 592-1768

Canada Trust Co.

SUPER MARKET FOR SALE
Mid-Island, volume $350,000 per year, 7800 sq. ft. Rent $600 per month. Hussman equipment, double-deck produce case, self-serve meat department, Hussman shelving. Minimum down payment, negotiable. Phone 246-3961 after 7 p.m. Residence or 754-6012. Business, daytimes.

GENERAL COMMERCIAL C2
Quadra and Cloverdale, centre of business district, lot 52x208, property only, $4.75 sq. ft. or with 2 bedroom full basement home, $54,500, owner 652-2296.

BY OWNER, OLDER 5-BEDroom home, completely redone. Duplex potential, full basement with garage, large remodeled kitchen, 2 full baths, close to all schools, nice size lot, all for $49,500. 920 West Burnside. 479-7620.

SIDE BY SIDE MODERN DUplex, Oak Bay. Attractive living room, dining room, 2 spacious bedrooms, full high basement with extra room. On 2 lots. Immaculate throughout. Asking $77,900. Owner 592-0772.

WANTED — IMMEDIATELY commercial or warehouse or revenue property, up to $250,000 down, principles only. Victoria Press, Box 436.

## 250 HOUSES FOR SALE

BY OWNER, THETIS HEIGHTS (Phelps Subdivision) immediate occupancy approx. 1400 sq. ft., $51,000, 3 bedrooms, large bright kitchen, dining room, large living room with fireplace, 4-piece bath, hot water heat, large sundeck, full basement ready for development and plumbed for bathroom, driveway, lot size 78'x120', no agents. Phone 478-6185.

## 250 HOUSES FOR SALE

JACK MEARS
OAK BAY REALTY LTD.
"The Professional People"
Coast to Coast Real Estate Service
2194 OAK BAY 598-3321
3618 SHELBOURNE 598-3344

OPEN HOUSE
WED., THURS., FRI., SAT.
2:00 to 4:30
3173 WOODPARK
4 year old home quite different in design. Living room has large stone fireplace — Extra size separate dining room. Finished rooms in full high basement — Beautiful garden — Large lot with trees. Greenhouse — Separate shed — Extra parking area MLS Say 900, to view please call: RUTH BENNET OR PETER NASH at 598-3321.

THE UPLANDS — $157,000
A most attractive Colonial Style family home of 3100 square feet set on a beautifully landscaped garden of approx. ⅔ acre with magnificent oaks, evergreens, roses, rhododendrons, Fish ponds, potting shed, automatic sprinkler system, separate sun patio, two car garage. The entrance is long and wide; the living room 24x18 with sunroom off opening onto back garden; dining room 16x14 plus alcove; library or family room with fireplace, many built-ins and opening onto secluded back garden; a well planned modern kitchen including some appliances. Four attractive bedrooms all with pleasant outlooks (master 5 pce. modern ensuite, ocean view sunbalcony), two full and two half bathrooms, full high basement with workshop, pottery shop, bathroom, office or 5th bedroom. Oil hot water heating. Oak floors throughout, ample cupboard space, copper plumbing. The home is in excellent condition and was built for Lady Coil in 1941 and may be viewed by appointment with PETER NASH at 598-3321 or 592-3473.

OAK BAY
NEW LISTING
Lovely bright home — Both living room and rumpus room have large brick fireplaces. Extra bedroom bath, utilities, in fully completed basement. L dining room off large living room. Bright modern kitchen with separate eating area. Nice secluded garden — Separate garage. To view or further information please call: RUTH BENNET at 598-3321.

CMHC ESQUIMALT
9½% financing. Low down payment. 2 bedroom, half basement home in A1 condition. Wall to wall carpet. Fine electric range and other extras free. Offers to $33,900. Please call for appointment: RALPH NEWTON-WHITE or LYNETTE DELAHUNT at 598-3321.

PLEASE NOTE!
One of the following may be just what you are seeking!
1 BRENTWOOD AREA — Near new 3 bedroom, 2 level home, of quality, space and charm — $72,900.
2 ESQUIMALT — Built like a sound ship — and within walking distance to ship yards — 2 bdrm. full basement bungalow $44,800.
3 FAIRFIELD — 3 bedroom plus in-law suite, on most attractive street — Great opportunity at $49,700.
4 JUBILEE AREA — No step 2 bdrm. home on good lot — walking distance to hospitals. Yours for only $35,000.
5 CITY — One of those rare opportunities to live rent free and receive income from 6 fully furnished units — only $59,900.
6 VIEW ROYAL — Older, updated and sturdy 3 bedroom family home on extra large lot, close to bus and schools. $48,500.
7 KAMLOOPS AREA — 1½ acres, holiday playground with insulated cabin — near Pinantan Lake. $17,000.
For information on any of the above please call: EDNA VLIET or ROY GOULD at 598-3344 anytime.

D F H
D. F. HANLEY AGENCIES LTD
3293 DOUGLAS ST.
385-7761
OR
3021 SHAKESPEARE ST.
388-4294

$88,500
HOBBY FARM
7.3 acres with small older 1-bedroom home, barn, fenced and cross-fenced, excellent for greenhouse operation, horses, etc. MLS. For more information call
BILL KNOWLES
385-7761 24 hrs.

— D.F.H.—

OAK BAY
$45,900
Three - bedroom, full - basement home located on a 55x110 corner lot is offered for sale for the first time since 1945 when the present owner bought it new. In excellent sound repair, the home has oil furnace, re-roofed approx. 7 years ago, new eavestroughs and gutters, etc., replumbed and repainted (2 years ago). To view call Bill Knowles on this exclusive listing at 385-7761 ANYTIME.

— D.F.H.—

COUNTRY CHARM
Here's your chance to own a spacious, extremely charming PAN-A-BODE cedar home on a beautiful .7-acre property! Set amongst lovely shade trees and beautiful mature shrubs, this fantastic property is just a short walk from beautiful BRENTWOOD BAY! A homey 2-bedroom with a den and a 27-ft. in-line living and dining room, there are open beams, the glowing warmth of natural cedar, a full-height old brick fireplace and slidint glass to a secluded rear patio overlooking a beautiful country setting and a FANTASTIC GARDEN area with many fruit trees, berries, grapes, etc. In addition, there are 3 outbuildings including a large garage with a 2-pce. washroom. A very appealing home and property that will make you feel right at home! $64,900. MLS.
STEVE MOONEY
385-7761 Anytime.

— D.S.H.—

PERFECTION
This exceptional home is set on a quiet cul-de-sac amongst other well-cared-for homes in an EXCLUSIVE area of LAKEHILL overlooking the beautiful Blenkinsop Valley and MT. DOUGLAS. Every detail is immaculate and extremely well cared for! Just 4 years new, there are 3 bedrooms plus a den and a beautiful rec. room in the professionally-finished basement, 2 FULL bathrooms, 2 really attractive fireplaces, lovely wood feature walls, wall-to-wall carpeting and hardwood, a separate workshop, a carport and loads of extra parking. You'll love the BEAUTIFULLY LANDSCAPED GROUNDS, lush, well-tailored lawns, the many shrubs and fruit trees, including 2 heavy-laden peach trees. There's even a fish pond with a charming wooden footbridge and fountain. Tall firs and completely natural country setting form the backdrop for this truly lovely home, which can be very nicely enjoyed from a huge secluded area sundeck. Don't miss this new MLS! Perfection at $64,900.
STEVE MOONEY
385-7761 Anytime

— D.F.H.—

OWNER—COLWOOD
Large 3 bedroom home with extra bedroom in finished basement. Fireplace, wall to wall carpets. Largelandscaped lot, fruit trees, near sea, 15 min. to downtown. 478-6961.

## 250 HOUSES FOR SALE

Montreal Trust
1057 FORT 386-2111

TOPS IN FAMILY ACCOMMODATION
FINANCING AVAILABLE!
For the family requiring lots of accommodation, this home can meet the challenge. LR with white brick fireplace, quality panelling in living and dining rooms, large family kitchen with eating area. Home can be used with a 1-bedroom in-law suite or 5 bedrooms, 3 bathrooms home with rec room and family room. Professionally finished rec room with wet bar and walkout to patio through sliding glass doors. Double carport. This completely finished split-level boasts 2600 sq. ft. of well-developed home. Asking $73,900, vendor will carry up to $35,000. For further information and viewing please call.
MICHAEL McKENNA
386-2111 592-3611

GLANFORD AREA — LOVELY FAMILY HOME — $49,500
This ideal family house is located across the road from an elementary school and within easy access of other school levels. The home is very well maintained with good-sized living and dining room, kitchen with eating area and lots of cupboards plus built-in oven and range top, three bedrooms and oak floors throughout. The full high basmt has a finished rec room and drive in garage, plus lots of storage space, laundry area and space for a fourth bedroom, if desired. All this plus an attractive lot with many lovely mature shrubs and flowers. Don't delay on this one, as it won't last long. For appointment to view call
JEANNE LUCAS
386-2111 477-1342

CENTRAL SAANICH—
A NEW HOME WITH ESTABLISHED FINANCING
1248 sq. ft. 3 BR home, located in new subdivision, full basmt with "excellent" development potential. — approx $38,000 mortgage at 10¼ per cent available to qualified purchaser — $5,000 gov't second applicable. • For more details on this home priced at $54,500 call soon as this type of financing is not available everywhere.
386-2111 NEIL RAWNSLEY anytime (on Pager)

National Trust
SINCE 1898

OPEN HOUSE
WEDNESDAY
1:30 to 4:00 P.M.
1615 REDFERN AVE.
Immediate occupancy could be yours in this beautifully remodelled home. Living room, dining room, den, 3 bedrooms, spacious kitchen and utility room. Sundeck. Garage and large fully-fenced lot. MLS. Only $36,900.
JUNE HOUGHTON
386-2961 or 477-6185

EXCELLENT VALUE
— $36,500 —
Close to Hillside Shopping Centre, this solid family home has large kitchen, living room, dining room and 4 good-sized bedrooms. Fenced yard with garden. ML 8825.
JUNE HOUGHTON
386-2961 477-6185

SIDNEY
—1260 sq. ft. main floor area, 3 bedrooms, master with 2-piece ensuite.
—L-shaped living-dining room plan with fireplace and sundeck.
—Attractive spacious kitchen with eating area.
—Recreation room with fireplace on lower level, additional development potential.
—70x110 fully serviced landscaped lot with vegetable garden and fruit trees.
PRICE — $48,900—9½% mortgage
ENRA or KELLY NEMETH
386-2961 or 477-4641

FOR SALE
Royal Trust
"THE SIGN THAT SELLS"
3400 DOUGLAS ST.
384-8001

OPEN HOUSE
TUES., WED. AND THURS.
1:30 - 4 P.M.
968 ADMIRALS ROAD
A 4-bedroom home with character and privacy on 2½ of an acre. Over 2,000 sq. ft. of living space. Family size kitchen with eating area and utility off. 14x14 dining room, 23x16 living room, 4-pce. vanity bath. Large recreation and TV room down in full basement, 2 sundecks and carport with blacktop drive. Asking only $72,500. Mr. DYER 384-8001.

VIEW ROYAL
MLS $45,000
3-bedroom stucco home. 1275 sq. ft. Appliances included. STAN SAGE 384-8001 or Res. 384-4347.

1788 ADANAC
$26,750 MLS.
2 bedroom, living room, elec kitchen. Elec heat, lot 40x105. Taxes $207. STAN SAGE 384-8001 or Res. 384-4347.

ESQ. $38,000
3 bedroom plus extra bedroom and rec room in full basement. 11 years old. 12x16 living room. No fireplace. STAN SAGE 384-8001 or Res. 384-4347.

35 LOKAN AVENUE
$33,500
A 1 bedroom beauty with basement. To view call STAN SAGE 384-8001 or Res. 384-4347.

TRY $6,000 DOWN
An older duplex in James Bay. Good living accommodation for owner plus one for rental. Potential gross rent should bring at least $400 per month. Drive by 129 Medana, then phone me for viewing. Asking price of $47,900. B. SIMONS 388-9172 Anytime.

FARMERS & MERCHANTS TRUST
"REAL ESTATE HAS A PRICE INTEGRITY IS PRICELESS"
731 FORT ST.

BY OWNER
OPEN HOUSE
Edge of Uplands
2714 Topp Ave.
Tues.-Wed.
3 p.m.-7 p.m.
Must be seen to know the value. 1400 sq. ft. of gracious living all wall-to-wall plus a 35' rumpus room. Many extras. Low interest mortgage. $64,500.

SIDNEY AREA
By owner, very comfortable 2-bedroom no-step home, near Beacon Ave. 2 years old, large rooms, fireplace, patio off lots of storage in kitchen, and large closets. Attached garage-workshop. Lovely 70 x 110 lot. $38,900. Phone Mrs. McNeil 656-1111 days, or 656-1492 evenings.

## 250 HOUSES FOR SALE

SINCE 1887
Pemberton Holmes Ltd.

COLWOOD LAKE
5 BEDROOMS
3 BATHROOMS
$71,900
YES, AND SWIMMING POOL IN pour own backyard. 36'x16', heated, filtered and covered. Quality construction includes:
—Plastered walls, oak flooring, shake roof, double carport and much more.
—Near new wall to wall carpeting in LR, DR and Halls.
—Master Br is spacious with 2 pce. en suite.
—Rec room 23'x12' with attractive slate face floor to ceiling FP with filtered screen.
—2 good sized BRs and 3 pce bathroom on this lower lepel.
—Owners have purchased and can give early occupancy.
For further information please call 384-8126 C. ANDERSON 477-3994

LIVE IN ONE
RENT THE OTHER TWO
$68,500
This triplex has two one-bedroom and one two-bedroom suites, the gross annual revenue is $6,280 with a net income of $6,815. The property is located close to downtown Victoria in a nice area. For the chance of a lifetime phone;
JOHN COLWELL
382-8126 592-9828

4 BR. FAMILY HOME
FAIRFIELD
$47,500
Every room is large in this ideal family home. Situated on a 50x141 ft. lot in one of Victoria's most demanded areas. For further information or to view anytime please call:
WALT SLOCOMB
384-8126 383-4035

FERNWOOD
4 BEDROOMS
$47,900
This 15-year-old home has 1280 sq. ft. on the main floor plus a 2-Pce. bathroom and rec room in the full basement. Needs a little TLC but vendor will consider all offers. Please call:
LARRY BROOKS
384-8126 383-3203

LANGFORD
BILLIARD HALL
This fantastic business has grossed over $8,500 in the last 6 months. 4000 sq. ft. building includes billiard hall, 2 BR suite and 1000 sq. ft. new addition, so there is lots of room for expansion. Price of $85,000 includes property, building and business — or buy the property and building for only $75,000. Vendor will carry sizable mortgage so try your down payment. Financial statement available upon request. MLS Call
LARRY M. BROOKS
384-8126 or 383-3203

JAMES BAY
UP AND DOWN DUPLEX
2 — 2-br. suites presently gross $330. per month and tenants pay all but water. Just appraised at $39,000. But vendor anxious, so priced for quick sale at only $36,900. MLS
384-8126 LARRY BROOKS 383-3203
384-8126 WALT SLOCOMB 383-4035

NEWSTEAD • REALTY.
1637 Fort Street 598-5166

BRAND NEW LISTING
SxS DUPLEX
UVIC-GORDON HEAD
Perfect location — on a quiet cul-de-sac. De luxe duplex — 5 years old — double plumbing — THREE bedrooms each side. A rare opportunity at $73,000. Call
PATRICIA or RON SEDGER
598-5166 or 479-3673

ATTENTION INVESTORS
½ BLK. TO SEA
$39,900
Located in James Bay near the sea this spic and span stucco cottage is ideal for rental and holding property. 7200 sq. ft. of lot. Zoned low density, multiple dwelling and light industrial. MLS. Call now
VIVIAN M. ROBERTS
598-5166 or 592-2171

1.64 ACRES
CLOSE TO TOWN
Charm and comfort in this cosy 3-bedroom rancher with private barbecue and sundeck with a view, nice horse barn and two pastures. See it now. MLS. Asking $75,000.
VIVIAN M. ROBERTS
598-5166 or 592-2171

BY BUILDER
10 new quality homes in the community of Saanichton.
— on sewer
— large lots
— all underground services
— quiet well planned cul-de-sac
— only 10 minutes from Town and Country
— 1200 to 1400 square feet
— luxury appointments
— different designs
— priced from $49,900
— high ratio financing available
For more information phone
Days 386-0130
Eves. 386-9930

SSC
SWINERTON, STEWART CLARK LTD.
1318 BLANSHARD 385-2481

OAK BAY NORTH
2 BEDRMS. — DEN
FLEXIBLE FINANCING
situated in our most popular residential area on Dufferin St., handy to shopping, Willows Beach and park, well proportioned rooms, fireplaces in Living and Den which has sliding glass door access to garden with absolute privacy and good parking facilities. Owner will carry large balance at reasonable rate. Asking $67,500. Please call Mr. Custance or any of our representatives.
385-2481

HOMES—HOMES
We proudly offer for sale homes in Gordon Head, close to Elementary High School and the University.
All have three bedrooms and one and one-half bathrooms, high and well arranged basements for future development. Many features in all homes.
N.H.A. Mortgages of $30,300 at 9¾ pct. interest, $265.95 to as low as $255.95 int., principal. Homes also qualify for B.C. Gov't 2nd mortgages of $2,000 at 8¾ pct. at $41 per month P.I. Drive by 1800 block Feltham Road and Fairhurst subdivision in Gordon Head.
Prices from $52,900 including all mortgage legal fees.
KASAPI CONSTRUCTION CO. LTD.
538 Dupplin Road 386-6191

## 250 HOUSES FOR SALE

WHITTOME'S
4520 West Saanich Road
Royal Oak Branch
479-1667

OPPORTUNITY KNOCKS AT
$23,900
An easy fixer-upper 2 BR home in James Bay that just needs LOVE. Owner may carry some financing. 479-1667, LILLIAN HENDY.
479-1667 BRIAN BROWN 386-1

250 HOUSES FOR SALE

Island Pacific Realty
3200 QUADRA 388-6231

SOOKE
6 MOS. OLD
1/3 ACRE, 4 BEDROOMS
3 BATHS, 2 FIREPLACES
This lovely home is located in one of the better areas of Sooke Village. Large LR. with old brick fireplace. Good size sundeck off Dining room. All electric kitchen ensuite. Basement is well finished has built-in dishwasher plus large eating area. Master Bedroom with to include 4th bedroom, 3-pce bath and beautiful Rec Room. All rooms wall to wall. This home is built for a family and in excellent condition. Vendor will carry mortgage. Asking $56,400. To view call PAT THERRIEN 642-5138 or CHRIS GREIG 479-7995 or 388-6231.

FAIRFIELD
$44,900.00, immediate possession. Two bedroom rancher with attached garage. Extra large L.R. with oak floor and fireplace, bedrooms are large, modern kitchen and dining room, 75x125 level fenced lot. Vacant good financing quickly call IRENE DALZIEL 388-6231 or 477-6380.

5 BEDROOMS
PLUS IN-LAW
Large family home close to Simpsons-Sears with spacious dining room, living room with fireplace. 1 and 4-pce. bathrooms plus in-law suite in basement comprising of living room, bedroom, kitchen and bathroom. Good wiring and plumbing. For more info call CHRIS GREIG, 388-6231 or 479-7995.

2204 MALLVIEW SIDNEY
deal retirement or starter 2 bedrooms only 5 years old, $38,500. OHN WEST, 388-6231 or 388-6275, local 2498.

STARTER IN VIC WEST
662 Pine, excellent financing available, can be bought for as little as $500 down. JOHN WEST 388-6231 or 388-6275, local 2498.

10 ACRES
With 364 ft. of waterfront on Salt Spring Island only $41,900. OHN WEST 388-6231 or 388-6275, local 2498.

LOVELY
3 bedroom, 2 fireplaces, beautifully built with lovely view, $4,500. JOHN WEST, 388-6231 or 388-6275, local 2498.

ALMOST NEW
Completely rebuilt 3-bedroom home with new kitchen, bathroom, walls and floor coverings. $38,500.

3 bedroom rebuild starter home wall-to-wall throughout, fenced, $33,900. Try your down payment. REDDY STARKE, 388-6231 or 479-3866.

TOWN and COUNTRY
Two bedroom home on full basement. Immaculate LR ralling FP Rec room down. Fully fenced yard with trees. Won't last. Call now for appt. OLE KNUDSEN 479-8441 or 388-6231.

3 BDRMS. $28,500
Find one for less! This 2-storey, older home is solid. Good 10% financing call now. MLS. GLENN NICHOLLS, 388-6231 or 479-5971.

COUNTRY LIVING AT ITS BEST
Approx. ½ acre with 3-br. home, L.R. with F.P., D.R., big Kitchen and Laundry with washer and dryer hookups. Property is flat and very nicely treed. All for $39,900. To view call SHANE BEFURT, 477-9730, I.P.R., 388-6231.

SIMPSONS-SEARS AREA
4 bedrooms, large family home in excellent state of repair. Large family kitchen with loads of cupboards, 11x12 dining room. Excellent garden with fruit trees and many expensive shrubs. New listing at $45,900 so quickly call IRENE DALZIEL, 388-6231, or 477-6380.

4 BDRMS.
$34,900
Brand new MLS priced to sell fast! Could go CMHC. Good solid well maintained home with full basement. Close to downtown. Don't miss out. Call GLENN NICHOLLS 479-5971 or 388-6231.

NICE 2-3 BDRM.
BUNGALOW
Good starter or retirement. Gorge area. Easy care yard with fruit trees. No steps. Newer furnace. Priced to sell at $29,900 Call ADELLA DAVIS 385-8264 or 388-6231.

5 BEDROOM
BUNGALOW
3 up and 2 down in Braefoot park area. Large 10 year old home with separate dining room. Built in book shelves. 2 bathrooms. Large pleasant lot exactly 1 mile to U. Vic. Lots of extras. Now only $55,000.00. Call WARKE 479-7725 or ADELLA DAVIS 385-8264 or 388-6231.

4 to 6 BDRMS.—$41,900
Cedar Hill Road — older character home with beamed ceilings. Some new wiring. Huge Dining room and family kitchen. 2 bathrooms, fireplace and carport. Full basement. 2 storey home loads of room. Bathrooms and kitchen have been modernized. 11 various fruit trees. Owner would like to move before September. Call ADELLA DAVIS 385-8264 or 388-6231.

DRL
DOUGLAS REALTY LTD.
385-8784
12 CENTENNIAL SQUARE
LIST AND SELL
WITH D.R.L.

DON'T PICK ON US
If you miss out on this great buy. You will be proud to own this fine home on one and a half acres of fully landscaped property. Price $65,500 with excellent financing for serious buyer. Call T. Evans 652-2620 or Steve Simpson 642-3419.

OAK BAY BORDER
2 Bdrms., full Bsmt., stucco home. Spacious kitchen, living room with FP. $39,900. MLS. Call Mary McGuire or Donna Valikoski, 388-6275, Local 2438 or 2476 anytime.

SOOKE
2 bedroom cottage on six acres of treed, water-view land. $53,500. MLS. Steve Simpson, 642-3419.

NUMBER 1 — $41,900
or this delightful 2-bedroom bungalow. Secluded patio with rock arden potential. Sundeck over carport.

NUMBER 2 — $38,900
For a solid, well-cared-for, 2-bedroom home in the Cloverdale area. Call Ernie Seronik at 385-8784.

OH, TO BE BESIDE
THE SEA
Cosy, nicely renovated 3-bedroom home in Brentwood Bay. Fishermen, boat enthusiasts, or country folk; all can feel at home here. $39,500. Call now for appointment to view. T. Evans 385-8784 or 388-6275-Loc 485 or Ernie Seronik 385-8784 or 388-6275-Loc 2492.

HIGH QUADRA
On a quiet residential street, yet close to schools, shops and transportation. First time offered, this owner built home of 3 bedrooms plus roughed-in 4th, fireplace in LR, separate DR. Ideally situated on a 77-foot wide lot. MLS $46,600. Mary McGuire 388-6275 local 2438, Donna Valikoski, local 2476.

LARGE EXISTING
9½% MORTGAGE
Be the first to see this new listing. Full price $38,900 for this 3 bedroom family home. Tom Evans 385-8784 or 388-6275 Loc 485 anytime. MLS.

250 HOUSES FOR SALE

WALL & HEDEKOS HOMEFINDERS REALTY LTD.
3480 Douglas 386-2911

OPEN HOUSE
JAMES BAY
199 SUPERIOR ST.
WED.-SAT.
1-4 P.M.
Join me to view this solid, well built family home. $38,900 (MLS 8724). GEORGE PHILIP 386-2911 or 477-3170.

1963 N.H.A.
Full basement bungalow. Nice residential area. Plenty of room for the family. 3 bdrms. plus one down for the teenager. Rec. room 11x18. Priced to sell at only $38,900. MLS. Call to view. J. D. TISDALLE 656-1789.

TWO BEDROOMS
Only $21,000. Modern 11 years old. Close to all schools and shopping centre. Livingroom, diningroom with modern tile kitchen. Includes range and fridge. A condo suite that's hard to beat. MLS. Call J. D. TISDALLE, 656-1789.

HORSE COUNTRY
Small 3 bedroom rancher on 1 2-3 Acres in Metchosin. Fenced pasture with 2 out buildings. Asking $46,900. MLS. POLLY HIGGINS, 386-2911 or 392-4111.

IMMEDIATE POSSESSION
Beautiful maintained home close to schools and shops, perfect for small family. This home has lots of extras including F.P., finished rec. room, and fenced back yard with cement patio. This home is open to offers and priced to sell at $46,500. For viewing call MAY or BOB HAMILTON, 386-2911 or 656-4692.

JAMES BAY
Large well built, two bedroom family home. Second floor ripe for development. Full basement plus garage. $38,900. MLS 8724. Call GEORGE PHILIP, 386-2911 or 477-3170.

QUIET CUL-DE-SAC
$39,900
Older 3 bedroom home, attractively decorated. Full high basement with possibility of 4th bedroom. Close to schools and shops. Call MAY or BOB HAMILTON at 386-2911 or 656-4692. MLS 8466.

IMMEDIATE POSSESSION
$71,900
Brand new and sparkling clean! Well designed stucco home with 1500 sq. ft. and 3 bdrms. on main floors, 2½ bathrooms, extra room off kitchen, double garage and plenty of room for expansion in the full basement. Well treed 2.24 acre lot backing on year round creek. Good soil and space for a garden. In a restricted residential area of 2 acre lots and quality homes. MLS 8459. For appointment to view please call
386-2911 478-2482
MARILYN MOORE
386-2911 JO LENNOX 478-2563

TWO HOUSES
on one waterfront lot on peaceful Langford Lake. For Gran and Grandpa, a one bdrm. with drive-in garage in the basement; for Ma, Pa and the kids a 4 bdrm. with large (20x21) LR, 2 full bathrooms and separate D.R. Lovely water views from both houses and plenty of storage space. Divide the total price of $75,000 between 2 families or live in one and rent the other. Vendor willing to carry substantial mortgage for qualified purchaser. MLS.
MARILYN MOORE
386-2911 478-2482
386-2911 JO LENNOX 478-2563

A LAKE AT YOUR DOOR
is free with this gracious 3 bedroom home. The spacious living room overlooks beautiful Elk Lake. A dining area designed for entertaining, has sliding glass doors opening on to a large secluded sundeck and the country sized kitchen makes cooking a pleasure. A full basement, drive-in garage and a beautifully landscaped lot add up to real value. MLS. To view call JACK GREENWOOD at 386-2911 or 384-5228.

CIRCLE THE AD FOR VALUE!
A 70'x330' lot at 3039 PICKFORD RD. with a very nice 2-bedroom bungalow. The full basement has a developed playroom or extra bedroom, and room for expansion. The living room has a Fireplace and the laundry area is off a large bright kitchen. The drive-in garage is attached and is all plastered inside and is plumbed for a sink. There is a separate 300 sq. ft. studio or workshop behind the house, there are lots of fruit trees and over 100 roses. Driveway is paved and has a turn around for easy access or extra parking. Call JACK GREENWOOD now to view. Asking only $46,900. MLS. 386-2911 or 384-5228.

FAIRFIELD
UP AND DOWN
DUPLEX
50x185 ft. lot, close to Beacon Hill Park and downtown. 2 bdrms. main floor, with kitchen, L. rm. and dining rm., plus a basement room, 1 bdrm. upper floor with LIV. RM. AND KITCHEN. Needs some re-decorating but excellent holding property. Asking $48,000. Will look at all offers. Call JACK GREENWOOD at 386-2911 or 384-5228.

HAPPINESS FOREVER
In this charming Tudor style home at 1136 Summit. Three extra large bedrooms, 2 are upstairs with separate washroom and ideal for growing active children or busy teenagers. Large family sized living room with FP. Separate, spacious dining room, very large kitchen with eating area and laundry area, and a large den, all add up to a real family home. There is a full basement with room for development, and a drive-in garage. Asking price is a very reasonable $58,900. New MLS. To view call JACK GREENWOOD at 386-2911 or 384-5228.

LIKE OLD HOUSES?
Then ask to see inside 271 Superior St. 1300 sq. ft. of spacious living area, and a full basement is included at only $35,900 with a good 1st mortgage. It's bargain priced. Call JACK GREENWOOD at 386-2911 or 384-5228.

OAK BAY
CHARACTER HOME
Only a few of these gracious homes are left. This one has 6 bedrooms, 5 bathrooms, a living room and a reception hall designed for gracious entertaining and family living, each with large fireplace. An entertainment-sized dining room with fully enclosed patio, with fireplace, a large den with fireplace and a kitchen that makes cooking and meal preparation a pleasure. This gracious home is located on .7 of an acre of seclusion and privacy. MLS. To view call: JACK GREENWOOD at 386-2911 or 384-5228.

ROOM TO BREATHE
For the family and your in-laws in this very modern home. Four bedrooms, 2 large bathrooms, a beautiful panelled den, a spacious living room, a family or rec. room complete with F.P. and wet bar, plus a 1-bedroom in-law suite. This home is bargain-priced at $64,000. Viewing is easy. Just call JACK GREENWOOD at 386-2911, or 384-5228 anytime. MLS.

URGENT SALE
—Family home in Popular James Bay carea.
—4 Bedrooms.
—Full basement.
—Easy care lot.
—Price $38,900.
Call for further details.
RAMELA HAERE at 386-2911 or 385-0595.

WANTED NEW NEIGHBOR
NORTHRIDGE SUBDIVISION
OUTSTANDING VALUE — $48,900.
This large 3 bedroom home with downstairs developed is located in a choice residential area containing approx. 7 acres of parks and play ground. Close to shopping, schools, Pearkes Arena, Layritz Park, Playland (curling), Excellent 9% 1st Mortgage of $22,000. NORTHRIDGE IS GREAT. I KNOW, WE LIVE IN THE SUBDIVISION. To view please call RUTH SALAGA, 386-2911 or 479-5632.

OPEN HOUSE
ALL WEEK 1:30-4 P.M.
942 RICHMOND ROAD
Well preserved older home with beamed ceilings, 3 fireplaces, 3 bedrooms, 3 baths, full high basement. All services up-dated. Beautiful lot 119x170. Must sell — make an offer. ADELINE NICHOL 386-2911, Homefinders, Wall and Redekop.

ESQUIMALT BY OWNER
Immaculate 2-bedroom home, basement with rec room. Double garage. Large fenced lot fronting on 2 streets. Water view. R3 zoned. $53,550. 384-3339.

250 HOUSES FOR SALE

BLOCK BROS.
1800 Blanshard
3636 Shelbourne
1949 Sooke Road

VIEW MT. BAKER
From this 2 month old home located on a half acre lot a stone throw from Bazan Bay. Besides a splendid view, this home features 3 large BRs, 2½ baths, 2 FPs, sundeck and lots of paved parking. $56,500.
GEO. CHRISTENSEN
477-1841 385-6864

CORDOVA BAY
$67,900
4 or 5 BR quality built home on quiet street close to schools, shops and beach. 2 levels with over 2100 sq. ft. of luxury living space. Beautiful bright kitchen, 2 FPs, quality carpet are examples of the value in this fine 3 yr old home. MLS.
477-1841 BILL REMPLE 658-5794

LOG RANCHER
Magnificent 2 BR hand-crafted home constructed entirely of native woods. Modern in every detail including electric heat. Set on 3.91 beautiful secluded acres in Cordova Bay. Asking $125,000.
477-1841 BILL REMPLE 658-5794

IDEAL FOR
STUD FARM
Nearly 40 acres of fertile pasture land with its own year round stream and a well-maintained polo field. FOR SALE IN PARTS as A WHOLE — 16 acres $188,500, 27 acres $316,500 or 38 acres $465,500. Courtesy to realtors.
477-1841 RON KERFOOT 652-2594

3 BEDROOMS
$44,900
Only 2½ years old. House is immaculate and lot is nicely landscaped. Asking $44,900.
477-1841 RON KERFOOT 652-2594

NEAR NEW
AND REDUCED
Now only $56,500 for this 3 bdrm and family room immaculate home close to Racquet Club and UVic. Room for more bdrms and a 3rd bath in basement. See the spacious dining room with D. B. TAYLOR, 386-3231.

REVENUE DUPLEX
OAK BAY BORDER
An ideal starter or retirement property. Live in one side and rent the other for a monthly income. Both sides have 2 bdrm. living room with fireplace, electric heat.
GORGE AREA
A recently renovated up and down duplex which consists of a 1 bdrm upper suite, and a 3 bdrm with full basement lower suite. WILF WEICKER, 598-1649 or 386-3231.

ONE LEVEL
—ONE OWNER
This comfortable 2 bdrm home is situated on a large well-landscaped lot in North Saanich. Home has large living room, fireplace, kitchen-dining room combined, utility room, workshop and other attractive features. Vendor is willing to carry first mortgage at reasonable rate. Call WM. A. MOSHER, 652-2868 or 386-3231.

612 BOLESKINE
Drive by but do not disturb vendors. $32,900 for 4 bdrms., living room with fireplace and large bright kitchen. Good family accommodation, and it is right next to school. Contact LINDA FAHEY, 652-1520; LOREA TUBB, 477-6617 or 386-3231.

IDEAL—$37,900
Retirement or starter special. 19 yr old., 1 bdrm bungalow with 2 extra rooms in full basement. In-line living and dining room. Beautiful setting on nicely landscaped 81x132 lot. Large vegetable garden shrubs and flowers. MLS. GERRIT KLOOTWYK, 479-3313 or 386-3231.

SIDNEY
WATERFRONT
Lovely 2 bdrm home situated on over 130 ft. of beautiful beach. Consists of large living room with fireplace, hardwood floors, large kitchen with eating area, 2 bathrooms, part basement, oil hot water heating, beautifully landscaped. Asking $100,000. RUSS FITZSIMMONS, 386-3231.

WANTED—
ONE COUPLE
Who just want an easy care, 2 BR home, situated on a picturesque Esquimalt lot. Relax by a fire in an intimate atmosphere or entertain in the rec room in a full bsmt., in the rec room in a full bsmt., with such features as an extra washroom with shower. Lots of storage with laundry facilities and workshop. MLS 8000.
JOHN ADANK, 478-5561, 479-8135

4 BEDROOMS
No-step home in Colwood situated on a quiet street but close to schools and shopping. Large LR with Fp., eating area in kitchen. Ideal for the young family. Must be sold. $41,500.
BOB PAUL, 478-4461, 478-2477

841 HEREWARD
3 BR home on industrial zoned property, large garage suitable for repair business. Owner anxious. Priced full at $27,900.
NORMA SAUNDERS, 478-5561, 642-3455

COLWOOD LAKE
ESTATES
Superior 5 BR home, LR has white sugar stone enclosed FP., formal DR., kitchen with eating area, sliding glass doors to wrap around sundeck. Downstairs features 2 BR, games room, rumpus room with bar. Lot is professionally landscaped, easy care. Must be seen $68,900.
NORMA SAUNDERS, 478-5561.

GREEN THUMB?
If you have one and want revenue besides a comfortable modern home look at this one. Four excellent greenhouses with the latest in modern heating and equipment on nearly ½ acre of good land. 3 BR's in this attached home. At $64,500 this is an excellent buy.
FRED CRAIG, 478-5561, 383-1671

WHITTOME'S
706 FORT ST. 388-4271

CAMOSUN ST.
$39,500
This older home will make an excellent holding property as it is on a 7,000 sq. ft. R3 zoned lot. 4 good size bedrooms. Electric kitchen, 4'x15' Parlour with fireplace and the dining room is 14'x18'6'. Clean full basement with automatic oil furnace.
JOE MANTON
388-4271 382-5211
J. H. WHITTOME AND CO. LTD.

GORGE
$29,900
BY OWNER, 2814 Rockwell
In the most desirable residential area, two steps from the Gorge waterfront. Quiet comfortable little house, very large kitchen, dining and living rooms newly decorated with w-w shag carpets, bathroom, full basement. The lot by itself worth the asking price. Come and visit by appointment. Please phone 384-4833 or 385-2224. No agents please.

250 HOUSES FOR SALE

GARDNER REALTY Ltd.
385-7721

3000 CEDAR
HILL RD.
$47,900
MUST BE
SOLD
—50'x205' Lot
—3 bedrooms
—Hardwood floors
—Rumpus Room and finished Laundry Room in high basement
—Drive-in Garage plus Carport
—Quiet district
—17 years young
Available to view anytime.
CLIFF SALMOND
477-3626 385-7721

PRESTIGE
EXECUTIVE
HOMES
$100,000-$225,000
—all ocean view
—all new or near new
—all top quality construction
385-7721 KENT MacLEOD 385-2016

TOWN HOUSE
This two-bedroom town house, complete with private fenced yard and garden (small), is located within walking distance from shops, buses and recreational facilities. Wall to wall throughout. Trades will be considered. New exclusive listing at $34,000. Existing financing at 9¾%. This won't last.
385-7721 KENT MacLEOD 385-2016

3-BDR. HOME
ON ONE ACRE
Let your children live where the trees are tall and the air is pure. Rolling acre lot, privacy without isolation. Beautiful stream across the road. Living room, dining room and big bright kitchen. Large utility room on main. Drive-in garage in half basement. The other half could easily be dug out for full use. Newly painted in and out. Just $37,500. Call me now for the new exclusive listing.
385-7721 KENT MacLEOD 385-2016

OAK BAY
1259 HEWLETT
PLACE
Drive by but do not disturb the owner. See this delightful older bungalow situated on a quiet cul-de-sac. Consists of 5 rooms, 2 bedrooms, living room with fireplace, large family sized dining room, modern kitchen with new cupboards. Extra bedroom in full basement. Wiring, plumbing and oil furnace recently renewed. Separate garage. Full price $45,000. Open to offers.
385-7721 HAROLD WARE 598-4358

OPEN HOUSE
NEW HOMES
Weekdays 6 p.m.-8:30 p.m. Sat. and Sun. 1 p.m.-4 p.m. Situated directly behind the Royal Colwood Golf Course. Turn right at Colwood Corners to Goldstream Avenue, then left onto Millstream Rd. Display home, others under construction
Dollar for Dollar
Your Best Buy
For as little as $7,625 down you can own a quality built, professionally designed 3 Br. Home of your own.
RIDLEY BROS.
DEVELOPMENT CO. LTD.
478-1721 Eves. 477-9672

P.R.B
P. R. BROWN
AND SONS LTD.

GOLFERS DREAM
5 Acres of a Par 3 Golfland. Have your own 5 holes to play anytime, with an up to date, spacious roomed, 2 bedroomed home. Has recreational room upstairs and a good basement. About half cash required at the price of $110,000.
Stan Winterbottom
385-3435 598-2253
P. R. BROWN and SONS LTD.
726 Fort St., Victoria, B.C.

NORTH SAANICH
New custom built quality home, on level ½ acre landscaped corner. Full concrete basement, 3 Br. on main, 1 down, 1½ baths, w.w. carpet. Large kitchen with dining area. Floor to ceiling slate fireplace. Oil heat, double carport, close to transportation. Many practical features, must be seen to appreciate. Asking $74,000.
No agents please—656-4358

BY OWNER
2205 LYDIA
JUBILEE HOSPITAL AREA
$32,500
Lot size 45 x 135, 2 bedrooms, front sun porch, back porch, large kitchen, livingroom, full basement, oil furnace. Back garden fruit trees. Purchaser may arrange own financing or we will carry agreement for sale. Phone evenings 477-2322, 384-8858.

3, 4 OR 5 BEDRMS.
$37,500
This spacious older home has loads of development potential. Good size lot. Gymnasium size basement. Fantastic financing. Offers. Call GLENN NICHOLLS 388-6231 or 479-5971 ISLAND PACIFIC REALTY.

NEW HOMES
3 bedrooms 1½ baths, w-w carpets, sundecks, car ports, R-1 lumbing, full basements, situated on treed lots, priced from $48,900. Phone H. Blake of Hucker Construction Ltd. 383-4372.

ESQUIMALT LAGOON
Drive by 209 Portsmouth. Full Price $38,500. Terms. For further information call Mr. Brotherston. 478-6750 or Goldstream Properties Ltd. 478-6669.

OWNER WILL SELL
Sept. 1st, 10,000 sq. ft. of land, 4 door from Jubilee Hospital. Large older home, full basement, fine condition. $42,000 firm. 652-1509.

250 HOUSES FOR SALE

db david burr ltd
Formerly
A. Bernard and Co.

QUIET SECLUSION
On cul-de-sac in Cadboro Bay area, 1,700 sq. ft. of attractive living space plus self-contained guest cottage. Many features for quiet living not evident on drive by.
$69,800
For inspection call E. H. Jeffrey, 384-9335, 477-1551.

4 BEDROOMS
(LAKE HILL-QUADRA AREA)
Attractive large family home in popular Lake Hill district and close to Reynolds and Cloverdale schools. 1196 sq. ft. on main floor consisting of large living room, separate guest-size dining room, spacious and bright Crestwood kitchen, 4-pce. bathroom and 2 bedrooms on main floor, plus 2 large mahogany panelled bedrooms up. Large sundeck and attractive landscaped rockery and lawns at rear and fully fenced for children. (MLS 8436). Priced to sell at:
$49,900
MR. BELCHER
384-9335 382-2848

SALT SPRING
Just completed! See this new 1140 square ft. bungalow, located in beautiful Malaview subdivision. Three bedrooms, living room with acorn fireplace, guest-size dining room. Wall-to-wall throughout. Large kitchen. VLA size lot. Double garage. (MLS 8075.)
$42,500
W. E. (WIL) WILSON
384-9335, 477-4328

SUMMER COTTAGE
PENDER ISLAND
This 4 year old cottage consists of Living Room, Kitchen with Acorn Fireplace, Two bedrooms, space for bathroom and utility rooms. Water on the property. Wired for electric stove and fridge. Western exposure overlooking a very nice cove and marina. Only 50 ft. through a park to a lovely beach. Priced to sell at
$22,000
For further information call
Ron McConnan
384-9335 or 598-7625 Res.

GORDON HEAD
WATERFRONT
Don't miss this opportunity to own exceptional property with an outstanding view over Haro Strait. This two bedroom plus family room home (1860 sq. ft.) is immaculate. Living room (28x18) — a room ideally suited for entertaining. Cheery dining room is guest size. Both have quality carpeting and view over the colorful garden and ocean.
Bedrooms and family room are carpeted. Bright spacious kitchen has eating area. All of this on an easy care ½-acre lot with many shrubs and trees. Price includes stove, refrigerator, washer, dryer and dishwasher. Immediate possession possible.
Move in right away. No need to bring your paintbrush. This home is spotless! (MLS 8107.)
$117,000
W. E. (WIL) WILSON
384-9335 or 477-4328 res.

655 Fort St. 384-9535

CHARMAN
PACIFIC REALTY
LTD.
608 Broughton St.

FAIRFIELD JUST OFF
ST. CHARLES
Beautiful area, 3 bedrooms, spacious living room with fireplace. Dining room. Hardwood floors all thru. Large kitchen with eating area. Full basement. Rumpus room also extra room or workshop and toilet. Wired for washer and dryer. Drive-in garage. Omatic heat. Imagine this reasonable price of just $49,900. MLS. Charman Pacific Realty Ltd.
DORIS ADAMS
385-9765 658-8105

NO-STEP
BUNGALOW
Lovely 3-bedroom home. Large living room with fireplace. L-shaped dining room. Wall-to-wall. Large electric kitchen with eating area. Carport. Fenced yard. Close to downtown. Full price $43,500. Charman Pacific Realty Ltd.
DORIS ADAMS
385-9765 658-8105

DRIVE BY —
THEN PHONE
2300 BOWKER
AVE.
OAK BAY
Immediate possession can be given on this older family home of 3 bedrooms, plus den, or 4 bedrooms. Nice living room and sep. dining room with wall-to-wall carpeting. Large cabinet electric kitchen with stove and fridge and laundry area off, for washer and dryer. Small secluded lot. Full basement with new oil furnace, rewired and plumbed. Must be sold. Charman Pacific Realty Ltd. Call Frank Carr, 385-9765. MLS.

BY OWNER
IMMEDIATE
POSSESSION
HIGH GORGE AREA
Price reduced for quick sale on a lovely 2 bedroom home. Completely up-dated and beautifully redecorated inside and out. Wall to wall carpeting, fireplace in living room, dining room, large private sundeck overlooking easy care yard. Asking $98,7541 or 592-7685. Open house 2-4 $39,900. Drive by 2930 Dysart Rd. and if you like the outside, phone p.m. Saturday and Sunday.

BRENTWOOD
PROPERTIES
And Insurance Agency Ltd.
7173 West Saanich Rd.,
Brentwood Bay
652-1141
EXCLUSIVE AGENTS
for
Seaboard Construction Ltd.
Spec and Contract Homes

LANGFORD AREA. FOR SALE by owner, 2 bedrooms starter or retirement home on large lot. Close to schools and shopping centre. For more information, phone 478-1178, 478-3389. No agents, please.

QUIET COLWOOD AREA, Exceptionally well-built home in cosy split-level design, 3 bedrooms and a den, full of many extras, to include fridge, and stove, etc. Drive by 3056 Wishart Rd. or phone 478-8640 No agents.

2-BEDROOM, DOUBLE CARport, fireplace, ready for occupancy Sept. 30. Near Beacon Avenue in Sidney, on quiet cul-de-sac. Full price $43,900 with existing $30,000 C.M.H.C. mortgage. For full information phone 477-5512 after 8 or leave message.

250 HOUSES FOR SALE

OLYMPIC
REALTY
LTD.
385-5741

BEAUTIFUL
CHOICE HOME
An exceptionally well-built home in new subdivision. Cathedral entrance, expensive wall to wall carpeting, large ultra modern kitchen, dining room, wrap around sundeck, 3 bedrms up, master ensuite. Lower level has area for 4th bedrm, 3rd bath, recreation room and games room. Asking $55,000. ALBAN BOWES, 385-5741 or Res. 479-5693.

HORSE LOVERS!
7½ AC., SECLUDED
Well treed prop. — approx. 5 acres level, only 20 minutes from town. Panabode home on full basement, 3 BRs, kitchen and eating area, DR, LR with stone fireplace, 4-pce. vanity bath. Needs finishing. OOM heat (hot water), double shake roof, insulated. Two wells — main well 12 gals. per min. New 28x50 barn with 20x30 loft, also 20x16 workshop. Asking $95,000. ML 8903. Phone F. COLOMBIN, 385-5741 or res. 385-3033.

FOUR BEDROOMS
Older, but in excellent repair, this home is solid, with stucco exterior, new roof, separate garage and full basement. Bus stop at the door and close to schools and the Town and Country Shopping Centre. Asking $45,000. Call RAY MORRISON, 385-5741 or res. 477-8801.

FAMILY MAN
If you have a large family and are earning in the $10,000 or less income, you may qualify to purchase your new home at a low down payment with a possible assistance of over $70.00 per month on your payments. Phone today for more information: RAY MORRISON, 385-5741 or res. 477-8801. P.S.: There are still some homes available in the under $35,000 bracket.

BRAND NEW!
COLWOOD
You cannot afford to miss this quality-built 3-bedroom home overlooking golf course. Definitely a different, attractive layout. Big kitchen with eating area, plus separate dining room; 1½ baths; wrap-around sundeck; intercom system. Full, high basement, ready for your choice of development. Excellent value at $56,500. To view, call MELODY VILLENEUVE, 385-5741, 384-8563.

BRAND NEW
SEA GLIMPSE TOO!
As YOU approach the main entrance notice the excitingly NEW specially designed butterfly shutters! Cross the threshold and ascend to luxurious living—viewing YOUR floor-to-ceiling raised hearth fireplace thru a unique natural wood railing—what a spot for YOUR stereo!! Sea glimpse dining "L" will take the largest suite—adjacent, a big kitchen (for lots of eager eaters) overlooks the sea through tall swaying pines!!! LOVE those bedrooms—the closet space will "shock" YOU! Double vanity bathroom (offers special access off master)—just like in the magazines, honest!! At $53,900 and situated on over .34 of an acre—YOU had better hurry for this!!! M.L. 8814. Trades considered. For RESULTS please call GORD. G. COWAN, at 385-5741.

TAKE ADVANTAGE
of the VALUE offered here — and DISCOVER the ECONOMY of owning YOUR own. Ideal for young family — no need for two cars! It's so handy to be close by of YOUR friends when YOU purchase this solid two bedroom stucco bungalow, neat as a pin and enhanced by plush broadloom in entrance hall extending through to living room and bedrooms. Natural wood kitchen adds the quality of this home. Many more features offered at $38,700. ML 8879. Trades considered! For RESULTS please call GORD. G. COWAN at 385-5741.

BUILD YOUR OWN
fabulous home on this excellent residential building site offering magnificent country valley views. So handy (within 3-mile circle) and surrounded by beautiful homes. Sewer, Hydro and water all available — plus 400 sq. ft. double garage with cement floor and electricity now on property. Owner will consider trading approximately $13,000 equity as down payment on YOUR property. ML 8602. For RESULTS please call GORD. G. COWAN at 385-5741.

CANADA
PERMANENT
TRUST
(ON DOUGLAS AT FORT)

Open Wed., 1:30-4
1607 Stanley
Conveniently located on 2 lots attractive 2-3 bdrm bungalow with fully developed bsmt. Immaculate throughout. W-W carpet. F-place, drapes, 4 pce vanity bath etc. Priced to sell. View this lovely home with HERB McDANNOLD 479-4127 or 382-9191 (MLS 8224).

Uplands, $115,000
Here is value in a traditional Uplands tudor home. Designed by one of our leading architects and authentic in every detail. 4 bdrms., den, family rm, 2 baths. Irreplaceable. GRAY LAITE 656-5267, SID HASLAM 477-1994 or 382-9191.

How Sweet It Is!
Spic and Span well constructed 1 owner home. This won't last long. 2 lge bdrms, 2 bathrms, big rec rm, W-W of white shag, with F-pace and sundeck. (MLS) $48,000 BARRY THORNDYCRAFT 477-8487 or 382-9191.

LARGE LOT
3-yr. old, 3 bdrm. home, W-W shag, F-place, rec rm in full high bsmt, sun deck off dining rm. (MLS) $49,500 BARRY THORNDYCRAFT 477-8487 or 382-9191.

Canada Permanent
RITHET'S
for
Real Estate
Insurance
Appraisals
714 FORT
382-4251

Investors
SYNDICATE
REALTY LIMITED
620 Broughton St. 386-7721

BY OWNER
Nearly ¾ of an acre beautiful wooded surroundings, new 2 bedroom house, with en-suite, spacious living room and dining room with large sundeck. Large kitchen, roughed-in bathroom and room for bedrooms and rumpus room in basement. 383-5028, 478-7740, $54,900.

JAMES BAY
2 or 3 bedroom home in good order, with modern kitchen, 3 partly finished bedrooms in basement. Good 9 pct. mortgage and vendor will carry substantial second. Hurry at $35,500. Hazel Clarke, 385-6635, Homefinders Wall and Redekop, 386-2911.

SXS DUPLEX, BY OWNER, 2-bedrooms each side, Burnside area, 272 Tolcross Avenue. Rentals of $180 for one side, wall-to-wall. Owner moving, must sell. Asking $45,000. Phone 384-5324.

FOR SALE
House for removal at 1857 Oak Bay Ave. Open to offers. Phone 598-4595 between 9 and 5:30 for appointment.

250 HOUSES FOR SALE

Western HOMES Ltd.

QUEENS-
WOOD
AREA
$58,000
PRIME LOCATION — JUST LISTED. This lovely split level, 3 bedroom, 2 bath home on its's large treed lot is a MUST TO SEE. ¾ ground level basement has rec room, utility and workshop areas. New ML. Don't miss this. View today with:
Terry Eden
386-3494 479-1528

CAREY ROAD
AREA
BEAUTY INSIDE AND OUT — a vely family home on nicely landscaped lot. L.R. has W-W and ireplace, in-line dining room, big itchen with loads of cupboards nd eating area; 2 good size bedooms and 4 pce. bath complete he main floor. Full basement has rd bedroom, workshop etc. Large undeck overlooks secluded back arden. Price $46,900 (8284). For prior viewing phone:
Terry Eden
386-3494 479-1528

COLWOOD
CUL DE SAC
Vacant, immediate occupancy. 3 bedroom beauty, 4 years young. Better than new at the reduced price of $57,900. Phone:
Bill Wilson
386-3494 478-2253

ROYAL OAK
3 BEDROOMS
$45,900
VACANT
New listing, on a secluded, quiet, cul-de-sac, near Royal Oak. 3 bedrooms, full basement with room for development, perfect for the family. Area is surrounded by trees and gives real privacy and quiet. Move in before school opens. Call now:
Neil MacDonald
386-3494 (24 hrs.)

SOOKE
1.43 ACRES
3 BEDROOMS
PLUS
COTTAGE
Located just minutes walk from the government wharf. A family sized 3 bedroom home with room for development in basement, and with a separate dining room. There is a small 2 bedroom cottage you can rent to help pay the mortgage, all surrounded by beautiful landscaping which needs just a bit of work. Some outbuildings are included. To see this new listing priced at $49,000 call now: (8280)
Neil MacDonald
386-3494 (24 hrs.)

848
Rockheights
VIEW
PROPERTY
IN PRIME
RESIDENTIAL
AREA
Close to schools, churches, bus and sports facilities. 1,930 sq. ft. of finished living area, 4 bedrooms, living room with stone fireplace and planter. Separate dining room, kitchen with eating area, 2 bathrooms, family room and court yard patio with brick barbecue. Covered carport and tool storage. Completely landscaped. MUST SELL. All offers to $75,000 considered. Phone 385-5409.

B.C. LAND
AND INSURANCE
AGENCY LTD.
530 BROUGHTON
388-5555

JAMES BAY
SIDE X SIDE DUPLEX
One bedroom, living room, kitchen and bathroom each side. Price $31,750 P. Hope or C. Carpenter, 388-5555

TOWN & COUNTRY
Two-bedroom, siding bungalow. Living room with fireplace. Family size kitchen. Full basement. Oil-O-Matic hot air furnace. Immaculate condition. Estate sale. Price $27,000. C. Carpenter, 388-5555.

READY TO MOVE IN
Home in Gordon Head, close to all schools, etc. 9¾ pct. interest NHA. From $52,450 up. Phone Kasapi Construction Ltd. 386-6191 anytime.

BY OWNER, COSY 2 BEDROOM, full basement, completely renovated. Price $34,900. 412 Obed Ave. 382-1005.

PRIVATE SALE, 2 BEDROOM, full basement. 1100 sq. ft. on dead end street. $37,900. 479-1501. No agents.

BRENTWOOD BAY
BY owner, $52,500. 652-3076

250 HOUSES FOR SALE

Island Homes Ltd.
2504 DOUGLAS
386-7545

OPEN HOUSE
2829 LAKEHURST
2-5 P.M. WED. 1½ MILES PAST LANGFORD IN GOLDSTREAM SUBDIV. IMMEDIATE POSS. ON THIS BEAUTIFUL NEW 3-BDRM. HOME. LARGE LIV. RM. WITH ROCK FIREPLACE. WALL TO WALL THROUGHOUT. FINISHED FIREPLACE IN FULL BASEMENT LOCATED ON LARGE LEVEL LOT. LOW TAXES. ASKING PRICE $50,900. TRY YOUR LOW DOWN PAYMENT. HOWARD MITCHELL 479-4818.

B

258 CONDOMINIUMS AND TOWNHOUSES

VISIT BEAUTIFUL

Kensington Terrace

LUXURIOUS SELF-OWNED APARTMENT HOMES
Located At
QUADRA and INVERNESS

NEARLY SOLD OUT
ONLY 7 TO GO
3-1 BEDROOM from $26,000
3-2 BEDROOM from $31,500
1-2 BEDROOM AND DEN $42,500

10¼ - 10½ PER CENT FINANCING

—Superior sound proofing and decor
—A treed setting
—Pleasant views
—Luxurious lounges
—Hobby Crafts Room
—Exercise room
—Sauna and Swirl bath

Kensington Terrace

OPEN TO VIEW DAILY 1-8

OUR CHARMING HOSTESSES WILL BE DELIGHTED TO SHOW YOU OUR LUXURIOUS APARTMENT HOMES

KENSINGTON TERRACE
383-7444
PARK PACIFIC
383-4124
J. B. YOUNG (RES.)
598-1818

Park Pacific

OPEN HOUSE
2-4 WEEKDAYS
MARINA PARK (Co-operative Apts.)
2040-50 WHITE BIRCH ROAD, SIDNEY
EXCELLENT SELECTION OF

Superb water view 1 and 2-bedroom units along with excellent land view, rear suites to suit the most discriminating buyers, offering:
—Extra Parking
—Wall-to-wall
—Resident Mgr.
—Drapes
—Stoves and Fridges
—Recreational and Sauna Facilities.
—King-size Balconies
—Laundry Facilities and Elevators
—First Rights to Moorage at Marina.

All this for only:
$22,600 to $38,500

On Terms of Only: ¼ or more down, 9½% on balance over 25 years with 5-yr. term.

598-3321

JACK MEARS
OAK BAY REALTY LTD.
OBR
2194 Oak Bay Ave.

SPENCER CASTLE
LUXURY CONDOMINIUM HOMES
PRICED FROM $63,500
Open Daily
9 a.m. to 9 p.m.
SPENCER CASTLE
2910 COOK ST.
Days 384-4013
Evenings 385-5055
or 598-1060
Proudly presented by
Danzo and Franro Holdings Ltd.

CONDOMINIUM FOR SALE
$42,500 — WATERFRONT
2 bedroom corner suite in quiet Dallas Road apartment. Lovely view over Sooke Hills and Ogden Point where the big liners dock. This home is bright and cheery and in immaculate condition. Kitchen has colored stove, fridge, dishwasher and garburator. Call me to view it. CONNIE O'REGAN AT 598-3321 or 592-0454. JACK MEARS OAK BAY REALTY LTD.

COLWOOD GOLF COURSE AREA
Townhouse 1200 sq. ft. with three bedrooms and one and a half baths. Also good rec. room in full basement. Only one. Asking $42,900. New exclusive listing. RENE DALZIEL 388-6231, 477-6380.
ISLAND PACIFIC REALTY

BY OWNER, DELUXE 3-BEDROOM 2-level condominium, 1330 square feet, fully carpeted, 2 bathrooms, separate laundry room, 28'x14' in-line living-dining room with many built-in features. High sunny southern exposure with view of mountains and water. Clear title, $39,900. Phone 383-0359.

SALE BY OWNER, 2 BEDROOM condominium apartment, second floor with balcony. Ample cupboard space, utility room with washer, dryer. Fridge and stove, drapes. Heated swimming pool large playground, next door to shopping centre. Price $24,500. Phone 385-1998.

1040 ROCKLAND AVE.
Large brand-new corner apt. 2 bedrooms, 1½ baths, balcony, wall-to-wall carpet, $40,500. Phone 386-2391.

258 CONDOMINIUMS AND TOWNHOUSES

the fairhaven
Self-Owned Apts.

Exclusive
Only 17 Suites
PRIME
Convenient
LOCATION

½ block from Beacon Hill Park, one block from shopping, ½ block from bus service.

ONLY ONE LEFT!

Luxury quality finish inside and out

Mortgages Available

Prime Location Protects Your Investment

WE'RE HERE TO SERVE YOU SEVEN DAYS . . AND EVENINGS
A WEEK
NOON TILL 6 P.M.
Phone 388-9984

THE FAIRHAVEN
1035 Southgate Ave.
Down Cook to Southgate ½ block from Beacon Hill Park
Hatley Holdings Ltd.

CANADA PERMANENT TRUST
(ON DOUGLAS AT FORT)

Almost Waterfront
Front corner location, 1 year old deluxe larger 2-bedroom suite with dining room window. Waterview from protected balcony. Realistically priced at $39,900 with appliances and drapes. To view please call HERB McDANNOLD 479-4127 or 382-9191. MLS.

Bachelor Pad Dallas Road
Terrific for the single or a good start for the double. Close to the duck pond! Lovely walks along the seafront. $28,600. Full details from MRS. MUSTERS 382-9191.

WATERFRONT
Luxurious, 1-bedroom condominium on the Ross Bay waterfront. Quality throughout. Glamorous bathroom. Lovely kitchen with colored appliances including dishwasher. Wall to wall carpet. Low monthly maintenance includes heat, carport. Asking $30,900. To view call FRAN McVITTIE 382-8688 or 382-9191 anytime.

Canada Permanent

Whyte & Gower
Oak Bay Properties Ltd.
2227 Oak Bay Ave.
592-2407

TOWNHOUSES
OAK BAY
OPEN HOUSE
MON.-SAT. 1-4
OAK BAY AVE.
AT YALE ST.
Nearing completion
Quality construction
Close to village
2 Bedrms., 1½ Bthrms.
Price $48,500 — $51,900
Special Apts call 592-2407
VICTORIA'S LEADING CONDOMINIUM BROKERS

CLARENCE HOUSE
139 Clarence St
1250 square feet — 2 bedrooms — 2 bathroom units. Indoor pool — guest suite — resident manager. Steel and concrete construction. Magnificent views. Open daily (except Sundays) 2:00-4:30 and 6:30 to 8:00. Brochures mailed on request.
PACIFIC STRATA SERVICES LTD.
386-2437 anytime

Island Pacific Realty
3200 QUADRA 388-6231

NEAR NEW
2 BR. TOWNHOUSE
$35,000.00
2 large BR's. in a very nicely designed townhouse in GORDON HEAD. Lr. separate Dr. and very nice Kitchen w/w throughout. Close in schools, buses, and shops. To view call SHANE BEFURT 388-6231 or 388-6275, Loc. 2560. Island Pacific Realty.

THREE OF THE BEST
OAK BAY — Waterfront, 1 bedrm sea and marina view ground floor, concrete building, very luxurious decor. $54,000.
DALLAS ROAD — Top floor waterview, spacious 2 bedrm., superior quality throughout. 1½ bath with windows. $49,900.
FAIRFIELD — ground floor, 2 bedroom, 1½ bath, spacious and inviting. $41,900.
All have saunas, laundries, covered parking etc. Oak Bay has whirlpool, controlled parking and all luxury appointments. To view call:
ELEANOR SANDERSON
388-4271 384-9610
J. H. Whittome & Co. Ltd.

265 HOUSES WANTED TO BUY

WANT OLDER HOME FOR cash, any condition. Phone 652-1562.

265 HOUSES WANTED TO BUY

Island Pacific Realty
3200 QUADRA 388-6231

ALL CASH
For 2 bedroom full basement home on sewer up to $36,900 or 3 bedroom no basement home near elementary school for quick action call FREDDY STARKE 388-6231 or 479-3866.

OLDER UP AND DOWN
Or side-by-side duplex required up to $48,000. Some mortgage required. Quick decision. Call quickly. FREDDY STARKE 388-6231 or 479-3866.

VANCOUVER EXECUTIVE
Needs character older home on Saanich Peninsula with at least 2 acres. Willing to pay up to $75-80,000. Call CHRIS GREIG at 388-6231 or 479-7995.

TRAILER TO TRADE
For down payment phone R. KEELING 388-6231

YOUNG DOCTOR NEEDS
3-bedroom home on full Bsmt. with den down, rec. room and entertainment sized dining room. Up to $65,000 cash. Please phone OLE KNUDSEN 479-8441 or 388-6231.

MUST BE SMALL
Up to $40,000. All cash. Two bedrooms and level lot. Required in any area on bus lines for prairie lady and daughter. Call CHRIS GREIG, 388-6231 or 479-7995.

GOLFER NEEDS
Urgently requires two bedroom home close to Golf Course with basement. Up to $47,000.00. Quickly call LARRY QUAGLIOTTI AT 479-6609 or 388-6231.

TWO ENGLISH LADIES
Urgently require 2 or 3 bedroom home with nice garden. Any nice area. All cash and up to $45,000. URGENT. CALL IRENE DALZIEL 388-6231 or 477-6380.

CASH FOR YOUR HOUSE
INVESTORS NEED HOUSE IN ANY AREA UP TO
$35,000
IMMEDIATE DECISION.
CALL
GLENN NICHOLLS
388-6231 OR
479-5971.
ISLAND PACIFIC REALTY

IF YOU WANT TO
SELL YOUR HOME
Call someone who excells in sales. Our team is one of the most effective in town. Call GERRY FINNIGAN 388-6275 Loc. 2516 or GLENN NICHOLLS 479-1040 at Island Pacific Realty, 388-6231.

WANTED
ESQUIMALT
Two or three bedroom modern home required for cash client. $45,000.00 to $50,000.00 price range. Kindly call Mrs. Webb 477-3095, Johnston and Company Limited. 385-2471.

TRANSFERRED TO CAMOSUN COLLEGE
Must have two or three bedrooms, xtra large lot or acreage. Urgent. Must have early possession. Up to $65,000 CASH. IRENE DALZIEL 388-6231 or 477-6380 ISLAND PACIFIC REALTY

SASKATCHEWAN RETIRED FARMER
Not too close in. Must have large lot or acreage. Can pay up to $90,000 or up to $50,000 for acreage only. 2 or 3 bedroom. BEN GRIEG 388-6231 or 598-3105 ISLAND PACIFIC REALTY.

HAVE SOME BUYERS
for 2 or 3 bedroom homes. Preferably less than 30 yrs old. $35,000 up to $69,000. Call GERRY FINNIGAN, ISLAND PACIFIC REALTY, 388-6231 or 388-6275. Loc. 2516.

WANTED
5 HOUSES
Trisanna Holdings Ltd. requires 5 homes to be used as rentals. 2 or 3 bedrooms. Please phone 388-6275 local 2551 (24 Hrs.) or
Douglas Realty Ltd.,
385-8784

I WILL PAY ALL CASH
for your home if I find it suitable for rental or renovation. For immediate inspection and same day decisions, call:
BILL CARNEGIE
385-7761 (24 Hrs) 652-3627 (Res.)
D. F. HANLEY AGENCIES LTD.

HELP
Wanted for a young family with $15,000 cash, a lot or acreage with seclusion and 3 bedroom home — at $45,000.00
382-5171 THE ZIEGLERS 592-1768
Canada Trust Co.

CASH CLIENTS
Will pay all cash or cash to mortgage for your 2 or 3-bedroom home with basement if possible. Call Victor Wong, 385-2458 or 479-6569, Byron Price and Assoc Ltd.

WANTED BUNGALOW TYPE house, 2 or 3 bedroom garage, in quiet area, out of town. Up to $39,500. 479-8650.

PRIVATE. WANT OLDER HOME, will pay cash, condition not essential. 479-2209.

268 LISTINGS WANTED

SOLD OUT
Due to the tremendous response to our recent listing in South Oak Bay, we have bona-fide buyers waiting for a similar home in the $45,000-$50,000 price range.

Also, a cash buyer for a quality side-by-side duplex with basement in a quiet residential area close to bus. Oak Bay, Cedar Hill-Shelbourne areas preferred.
For efficient and courteous service in the marketing of your home, please phone:

Gerrie Hutton
386-3927 (Res.)
Roselle Jackson
598-1093 (Res.)
388-4271 Anytime
J. H. Whittome and Co. Ltd.
LIST YOUR
SHAWNIGAN
PROPERTY WITH
743-5311 J. Ettema 743-2607
383-0311 G. Hodgson 384-7474
SHAWNIGAN REALTY LTD.
Shawnigan Lake 743-5311 / 383-0311

BUY, SELL OR TRADE THROUGH CLASSIFIED
DIAL 386-2121

268 LISTINGS WANTED

LOOKING
FOR
RESULTS
For prompt and courteous attention — join our ever-growing list of satisfied customers.
PHONE J. T. MILLS
KER & STEPHENSON LTD.
anytime
385-3411 or 478-2469

ROBERTS INVESTMENTS & MANAGEMENT LTD.
702-1175 Douglas St. 388-6691

270 EXCHANGE REAL ESTATE

2-BEDROOM RANCH STYLE house with extra room in half-basement. Living room with fireplace, separate dining room and eating area in kitchen, secluded patio, large lot. Ideal family home in Lakehill district — will trade for town house or suite. Write Box 1088, Parksville, B.C.

271 LOTS FOR SALE

CANADA PERMANENT TRUST
ON DOUGLAS ST. AT FORT

BUILD NOW!
Priced to sell, fully serviced lot. Ramsay subdivision, foot of Mt. Douglas, 60x100. (MLS). BARRY THORNDYCRAFT 477-8487 or 382-9191.

Canada Permanent

BUILDERS
$16,000
This is a seaview lot in a high demand area of Colwood. Road frontage of approx. 120 ft. Call for more information. MLS.
388-4294 RANDY SMALL 477-9694

—D. F. Hanley Agencies Ltd.—

SIDNEY
55x110. Older area, on sewer, water, partial sea view. $13,000.

VICTORIA
60x80 treed lot, excellent area close to Woodward's. Some view. $16,000.
Terms available on both.
BILL KNOWLES
385-7761 (24 hrs.)
D. F. HANLEY AGENCIES LTD.

Lots For Sale in Beautiful Shawnigan BEACH ESTATES
This lot is well treed and occupies a crown of land which gives excellent elevation with easy accessibility. There is city water and hydro to lot. Priced at only $11,900 with good terms available. Call for details.
388-4271 RICK KINNIS 477-9394
J. H. Whittome and Co. Ltd.

BUILDING LOT COUNTRY SETTING
On water and hydro, parkland with creek at bottom of property. New Exclusive at $17,500.
385-7721 KENT MACLEOD 385-2016
GARDENER REALTY LTD.

CENTRAL SAANICH
Attractive large building lots. Fully serviced
$21,000 EACH
John Todd 384-9335, 598-7849 Res.

david burr ltd.
FORMERLY
A. BERNARD and CO. LTD.
655 FORT ST. 384-9335

ARDMORE, .86 AC.
Treed lot, $23,500.

WEST SAANICH
1¼ acre of garden land, hydro, water. OPEN TO OFFERS.
382-5171 JACK COOKE 477-4842
Canada Trust Co.

FIRST TIME OFFERED
Builders dream lot. Southeast corner of Cook and Finlayson. All services in. Near area of new homes. Call DONNA LEE 386-3231 or 383-1824. BLOCK BROS. REALTY LTD.

SEAVIEW LOT
Mill Bay: one only — approx. 90x148. Serviced with water on, hydro and phone etc. $14,000.

S.W. ANDERSON LTD.
384-9328

BRENTWOOD
1 block from water, unspoiled serviced lots, new on market, minimum 8400 sq. ft. residential "A" zoned, starting at $19,000, priority to private builders. Inquire 652-3428.

CENTRAL SAANICH
Quiet cul-de-sac, treed, parklike setting, large, fully serviced. $21,000. 652-3557.

PRIVATE TREED LOTS
In an excellent location near Cedar Hill Golf Course. From $21,000. Try your terms. Call Dave Taylor or Will Sheppard, Alltown Realty Ltd., 477-6973 anytime!

BELLAMY ROAD
Treed, serviced lot. Perc tested for chrome glass septic system. Creek at rear. $17,000. Contact DONALD HAMILTON at 478-3552, Homefinders, Wall and Redekop at 386-2911 anytime.

WHIFFENSPIT — CHOICE OF two lots cleared ready to build on. Good buys or investments at $16,500 each. Please contact Gilbert W. Calvert at C. N. MONTAGUE CO. LTD., 384-9318.

NORTH SAANICH — 80'X177' level lot with some sea view. $15,000. Call Herb Hodgson, 384-7128. Residence 382-3835. Douglas Hawkes Ltd.

SEA AND MOUNTAINVIEW
Crofton 50' x 100' lot adjoining 1598 Chaplin Street. Water, sewer, near beach. Sacrifice. $6,500. Box 183 Duncan.

PRESTIGE AREA
Large treed lot, 100 ft. frontage, flat and easy to build on. All underground wiring. Asking $28,000. 477-2537 after 5 p.m.

CADBORO BAY, 70'X125' LEVEL treed lot, near beach. $26,500. Offers considered. 477-4339 anytime.

100'X123' LOT ON QUIET CUL-de-sac, 6 blocks from downtown Sidney. Phone 477-3753 after 7 p.m for information.

BEAUTIFUL VIEW LOT
Overlooking Cedar Hill golf course. Excellent holding property. Lot 30 on Ocean View Rd., off Maplewood Rd. $12,500. 479-4404.

TWO 50 FT. LOTS ON FINLAYson St. by Cedar Hill Golf Course. $20,000 each or $38,000 for both. 479-2577.

LARGE TREED LOT NEAR Cedar Hill Golf course, offers seclusion, privacy, in a convenient area, serviced, phone 477-6807 after 6 p.m.

SOOKE AREA NEW SUBdivision. Treed lots, approx. 2-3 acres. Mountain views. 642-5508.

FULLY SERVICED TREED LOT, Blenkinsop-Cedar Hill X Road area, $23,500. 383-5521 daytime.

SERVICE FLAT LOT, CLOSE TO Jubilee Hospital, 45x135, $17,900. 477-9251 after 4:30.

FULLY SERVICED LOT AV size 55x110 in better home area high Quadra. $20,500. 479-4868.

BRENTWOOD TREED LOT 80'x190'. Close to Marina. Sewered street. Asking $26,000. 658-8674.

LARGE CORNER LOT FOR sale, Colwood area. $17,000. 478-1259.

LARGE VIEW LOT, OFFERS TO $24,000. 3966 Douglas. No agents.

271 LOTS FOR SALE

VANCOUVER ISLAND
BUY LAND — NOW!
LOTS — ACREAGE — WATERFRONT
A. ½ acre just south of Nanaimo. Trees and privacy, walking distance to river. Price $7,950.
B. West Coast — Ucluelet. Water an dsewer, terms $100 down, $100 monthly. Price $9,950.
C. Trailer Lot. Nanaimo — 4 miles north. Price $8,950.
D. West Coast — Tofino. 5 acres — 500 ft. sandy beach and surf. Price $69,000.
E. Lantzville. 120 miles north of Nanaimo, serviced building lots — $1,500 down $100 monthly.

Invest and enjoy land today, while the value goes up each year. For brochures and information—phone or write Peter Kloosterboer personally Box 518, Nanaimo, B.C. Telephone days: 754-2311. (Leave message c-o Nanaimo Realty Co. Ltd.) Evenings: collect 758-7771.

BUILD!
Your dream home to take advantage of the sweeping views of Juan de Fuca Straits presented to you by this 2.08 acre lot. This property has everything for the discriminating builder; seclusion easy access to all amenities, including the new Lester Pearson College and of course the views. The homes that have been built in the area are designed to complement the environment and are an asset to the surrounding property values. The price for this property is only $38,900. Call now for more details.
BOB CARBY
386-2911 382-1459
Homefinder, Wall and Redekop

50 x 120
Ready to build, present all offers 4404 Lakehill Place. Call ADELLA DAVIS — 385-8264 or SUE WARKE—479-7725 Island Pacific Realty 388-6231.

SEAVIEW LOT — 150x110
Mill Bay — ideal for 2-5 suites, serviced with water, hydro, phone, excellent percolation, $22,500.

S.W. ANDERSON LTD.
384-9328

2 ACRES
RURAL SETTING
Beautifully treed, gently sloping property. Partially cleared and with a good well. Near Sooke Village and Golf Course. New MLS. Asking $23,900. BARBARA RAWLINGS, 386-2911 or 383-5435, Homefinders, Wall and Redekop.

273 PROPERTY FOR SALE

1.36 ACRES
NORTH SAANICH
NOT MANY LEFT!!
Gently sloping lot with nice views and southerly exposure. Recently perc tested. This will make an outstanding homesite for your family. ML 8010. Asking $34,500.

JACK DAVIS
386-3494 (24 hrs.)
WESTERN HOMES LIMITED

ADJOINING UNIVERSITY. Ideal condominium or apartment site, sea view, level lot, 179' frontage. Approximately 43,000 sq. ft., on sewer, additional acre available. Principles only. $90,000 firm. 477-1681.

TWENTY MILES FROM VICtoria, 2½ acres cleared, serviced, fenced lot on Rolmar Crescent off Fisher Road. Magnificent View. $23,500. Telephone 384-4223.

4.92 ACRES, FLAT, TREED AND water, $40,000. 3 minutes to Shawnigan Lake. 743-5635.

PRIVATE SALE, 1½ ACRES North Saanich, excellent value. $23,900. 656-5852.

2 ACRE BUILDING LOT IN METchosin. $22,000 Call City Trust 477-9551.

274 PROPERTY WANTED

URGENTLY REQUIRED
A home and property having the following: Price range to $120,000. Modern 3 bdrms. Dining room-rec. room. Ensuite bathroom. View lot, on 2 or more acres reasonably level land. If your property meets the above requirements and you want to sell . . . please call FRED MOLYNEAUX this weekend day or night at 658-5429 or Homefinders, Wall and Redekop at 386-2911 anytime.

SEAVIEW LOT
or small acreage in Colwood, Metchosin area. Phone MARILYN MOORE 478-2482 or 386-2911. Homefinders, Wall and Redekop Realty Ltd.

CASH
For any vacant land or lots — Residential, commercial anywhere on Van. Island. Call Westgate Realty Ltd. Mr. Ranson 388-9941.

WE ARE INTERESTED IN YOUR residential property, by the lot or acreage. Any area considered. H. Blake, 383-4372 or 382-9212. Hucker Const. Ltd.

MOBILE ZONED LOT BETWEEN Duncan and Courtenay. Terms. $1000 down. Victoria Press, Box 375.

CASH
For lots or acreage, phone Kasapi Construction, 386-6191.

CASH FOR LOTS. ANYWHERE in Greater Victoria. 382-5074.

280 ACREAGE FOR SALE AND WANTED

AT COBBLE HILL
Here's a sturdy 3-bdrm home offering excellent family accommodation with a comfortable living room with fireplace, large family kitchen and a half acre with lots of fruit trees. Hurry on this at only $28,500 MLS. 385-8784, Rick Kallstrom — Joan Hopper, 385-8784, or 388-6275, Local 2490 or 2452.
Douglas Realty

PROSPECT LAKE
5 ACRES
For the executive who wants to creat a million dollar estate — beautifully varied property with stream, ponds and treed with open meadow areas.
J. H. Whittome and Col Ltd.,
479-1667 ROY TELFORD 382-4183
479-1667 ART LAWRENCE
J. H. Whittome and Co. Ltd.
Royal Oak Branch

HIGHLANDS — ONE 11.4-ACRE and one 10-acre lot Hydro and telephone. Secluded but only one mile from school bus. $39,500 each. Please contact Gilbert W. Calvert at C. N. MONTAGUE CO. LTD., 384-9318.

1—11.27 Acres — West Saanich Road. $55,000.
2—10 Acres — Highlands. $45,000.
3—11 Acres — Central Saanich. $125,000.

DAVID BILLINGHAM
388-6424
BAYSHORE REALTY LTD.
512 Fort Street

MINI FARM
4.84 acres, all seclusion in popular developing area, 6 miles from city. Older 2-bedroom house with new automatic oil heat and copper plumbing. Good well or city water, 2 garages, 4-horse stable with loft, large chicken house, all in a partly treed, parklike setting. Price $72,000 For appointment to view phone J. H. Neufield, 479-6838 after 5 p.m.

2 ACRES
With lovely homesite and pasture enough for 2 or 3 horses also large horse or cattle shelter. On city water and hydro and at the end of a cul-de-sac. Fabulous value and only 20 minutes from town. $26,500. See it quickly IRENE DALZIEL 388-6231 or 477-6380. ISLAND PACIFIC REALTY.

OVER 7 ACRES ROUGH LAND with stream about one mile North of Shawnigan Lake. $27,000. Call Mrs. Hartt, 385-3435 anytime.
P. R. Brown and Sons Ltd.,
762 Fort St., Victoria, B.C.

Blenkinsop Valley
24 acres — meadows — portion treed and parklike — 100' steel barn. 592-6579.

BY OWNER 2 LOVELY WOODED acres, some sea view, fronted on 2 roads, near Pedder Bay Marina on Aquarius Rd. $23,000 evenings 382-5263.

3 BEDROOM HOME, 2 ACRES, Cobble Hill; plus half acre lot, South Nanaimo. $50,000. 743-5362.

280 ACREAGE FOR SALE AND WANTED

6 ACRES
On West Saanich Rd. — good property to develop to your taste — $50,560.

7.5 ACRES
Beautiful home, 4 bedrooms. — 2 bathrms. — 2 floor to ceiling fireplaces; hardwood floors. Dining room off the living room. Mud room with sink at the back door. Utilities down — excellent pumping service — 300 gal. per hour well — creek through property. 3 acres cleared — extra large barn fenced corral — $122,000.00.

2 ACRES
Place an offer on this well treed property close to the city — $27,000.00.

12 ACRES
The last farm on a no through road — well fenced — approx. 7 acres cleared. A real farm. Home has room for further development. A barn and workshop. Good horse or cattle land — flat and excellent for vegetable garden. Creek on the property. Quiet area. $100,000.00.
382-5171 THE ZIEGLERS 592-1768
Canada Trust Co.

30.75 ACRES
$145,000
You like hills, trees, rocks and meadow—all on one large property then this is for you. Included is a lovely modern 3-bedroom home with full basement. 8 stall barn, 2 wells. Within 5 mile circle. Peaceful and quiet. MLS. Excellent financing available. PETER TER VEER 384-8001. The Royal Trust Co. or Res. 479-1588.

J. D. BOSDET LTD.
120 - 727 JOHNSON 386-3128

7 ACRES
TREES AND VIEWS
Located close in on the Peninsula, this property offers privacy and seclusion without being remote. There is an abundance of arbutus and fir trees with road roughed in to an ideal building site with panoramic valley and water views. Asking $57,000. Call:
Alice Moore — 592-4529
Bruce Pollak — 385-2651.

ALMOST WATERFRONT
SOOKE—1.8 ACRES
Public access to beach, sea and mountain views. Piped water and perc tested. $26,000 MLS. 8307
MURRAY BLANNIN
388-6424
BAYSHORE REALTY LTD.
512 Fort Street

FERTILE ACRES
CENTRAL SAANICH
$50,560 for 6.4 acres, averages $7,900 per acre. Compare locations and try and find a BETTER BUY for similar acreage on on West Saanich Road. Ideal for mini-farm with ample water supply only 8 ft. deep. 11 miles from City Hall. MUST BE SOLD. ML 8439. GASTON GODBOUT 592-2407
WHYTE & GOWER
OAK BAY PROPERTIES

SAANICH ACREAGE
7 Acres of rolling, treed property with beautiful valley views. Vendor will carry substantial first mortgage.
THE ZIEGLERS
382-5171 592-1768
The Canada Trust Co.

285 UP-ISLAND PROPERTIES

DUNCAN AREA
5 acres of prime farm land, well fenced, good water supply. Ideal for horses, property includes a modern ranch-style home, three bedrooms, three bathrooms, large living room with fireplace. Quality workmanship and materials throughout. Listed at $79,000. A pleasure to show this immaculate home. For further information and appointment to view please phone RON PHILLIPS at 746-6135 or evenings 746-5890.

CROFTON AREA
¾ acre with completely remodelled 1300 square feet home, full basement, living room with fireplace, three bedrooms, a large convenient place to live and a bargain at $35,000. Please phone RON PHILLIPS at 746-6135 or 746-5890.
G. K. SCHMIDT REALTY LTD.
470 Trans Canada Ave.
DUNCAN, B.C.

DUNCAN BEST BUY
Three bedrms. — $38,500. Near new home with sundeck, fireplace, no-step kitchen, chandelier in the dining room, on a quiet crescent near schools, shops, and hospital. Pastoral view from rear french doors in living room.

MILL BAY SEA-VIEW
$37,500—four bedrm modern home. Call Brian Hurst 743-2544 or Larry Wilcox 746-6888 of Block Bros. Realty Ltd., 490 Trans-Canada Hwy., Duncan 746-4175 (collect).

THE CEDARS
SELF-OWNED APARTMENTS
1, 2 or 3-bedroom suites from as low as $21,000. W-W carpets, drapes, fridge and stove. Close to shopping and business section. To view phone 748-2397 or call at Ste. 101, 380 Brae Rd. Duncan.

NEAR FANNY BAY
A delightful well wooded, level lot, a short walk from water's edge and across Baynes Road from Waterfront lots, this is an area of attractive all season houses. Lot size approx. half acre. For details phone JACK THOMAS office 386-3231; Res: 385-2119.
BLOCK BROS. REALTY LTD.

QUALICUM BEACH
Apartment of Condominium sites:
Site I 128'X500'
Site II 256'X450'
Asking $1.00 per square foot. What offers? Inquiries, Box 351, Qualicum Beach, B.C.

Courtenay, B.C.
Commercial Lot
80x140, $29,500. ML.
Mary McGuire or Donna Valikoski
388-6275-Loc 2438 or 2476—24 hrs.
Douglas Realty Ltd.
385-8784

QUALICUM — $6,500. IDEAL retirement — lovely treed lot, 50'x130' close to Village centre, 10 minutes walk to beach or Golf Course. Call Herb Hodgson, 384-7128, Residence 382-3835, Douglas Hawkes Ltd.

BUCHANEER BEACH
½ acre parklike lot for recreational or fulltime living. 12 miles north of Qualicum. 2 blocks from beach. $8,000. Call North Van., 987-7648 after 6 p.m.

TWO LARGE LOTS in lovely Parksville, near Beach and Village. COMPLETELY SERVICED, Sewer, Water, Power, etc. $8,900 Each or $17,000 for both. Direct from owner. JOHN BISHOP LTD., 384-0581.

CROFTON SEAVIEW
2 bedroom home close to shopping, schools and beach, large back yard with fruit trees, municipal water and sewer. Phone 537-5689.

½ ACRE LOT WITH WATER, Calais Road, Duncan 748-8420.

285 UP-ISLAND PROPERTIES

RANCH HOME AND ACREAGE
The best mini farm we have had this year. Near new 1600 sq. ft. home. Living room, family room, three bedrooms, 2½ baths, etc., etc. Four acres all cleared and fenced. Riding ring, large barn and other outbuildings. Asking $75,900. A pleasure to show by calling GEORGE NAYLOR at 746-6161 or evenings 746-5210.

49 ACRES SUBDIVIDABLE
On the east side of Cowichan Bay. Rocky and sloping, nicely treed, some views. Approximately 2,000 ft. of road frontage. Asking $75,000 with excellent terms of one-third down. Details by calling GEORGE NAYLOR at 746-6161 or evenings 746-5210.

2 ACRES
4 BEDROOMS
Good home, two good acres, small barn, fenced. Nine miles north of Duncan. Taking offers on asking price $58,000. Please call GEORGE NAYLOR at 746-6161 or evenings 746-5210.

J. H. WHITTOME and CO. LTD.,
68 Station Street,
Duncan, B.C.

EAGLE REALTY LTD.
Box 1060 Parksville, B.C.
Telephone 248-6191
743-2387.

5 ACRE LOTS OVERLOOKING Ladysmith Harbour. Financing available. Call Mr. Kruschel, 386-8458, Tolmie Holdings.

2.12 ACRES IN MILL BAY. Entrance on Island Highway, $12,000. Phone 743-2184.

DASHWOOD REAL ESTATE
Parksville — Qualicum Specialists
(Qualicum) Ltd. 752-9266

290 FARMS FOR SALE AND WANTED

WIDE SELECTION
Choose the country property that suits your needs. All found in Central Saanich.
A—1 acre and 3-year-old home, $59,000.
B—4 acres and very special home with private lake, $125,000.
C—6 acres and older home all organized for horse lovers, $149,000.
D—15 acres and 2 houses on a fully developed farm, $225,000.
A. H. PAGE
477-1841 382-9983
BLOCK BROS. REALTY LTD.

3 ACRES IN OKANAGAN VALley, 2 miles south of Oliver, B.C. Two-bedroom house, large living room, half-basement, attached carport. Private well-water. Large garage and workshop and chicken Coop. 4 cherry trees. Also tractor disc, and irrigation pipe. Taxes, $1 per year. Irrigation water, $123 per year. Price $56,000. Call collect. 498-2210.

I HAVE TWO CLIENTS LOOKING for a small farm site, with or without house. Occupancy flexible. Call Bob Hughes, National Trust, 388-5451 or res. 592-2128.

293 GULF ISLAND PROPERTIES

NORTH PENDER ISLAND
The utmost in property selection. Large executive home, 80 ft. waterfront, access to 450 ft. more beautiful southwest view beach with splendid privacy. $110,000.

Wide open high waterfront view to southwest with excellent well built two-bedroom home on approximately .75 acre. Features free-standing fireplace, spacious rooms, 2-door garage and carport. A must. See at $65,000.

New Lindal heritage home expertly finished to owner specification boasts brick fireplace, two bathrooms, large bedrooms, sundeck and large sunny corner lot for $48,250. $17,000 down, balance 11%.

Two-bedroom four-year-old, hilltop view home, next to park, wilderness for $34,000.

New two-bedroom unfinished cottage on large, nicely treed lot close to services for $15,000 down.

Two bedroom pan-a-bode on sewered lot, nestled amongst the trees for a runaway price of $22,500.

Older two-bedroom home on .33 acre in Hope Bay. Close to school and store. Asking $21,000.

22 acres with 500 ft. waterfront and good meadow fronting on 2 roads. Bring offers to $77,000.

Sewered lot in private cove on Buck Lake. $14,700. Southwest open 180 degree view service lot. $20,000.

Tremendous selection of secluded hideaway view lot. Serviced and unserviced from $6,500 and up. Take your pick and phone for appointment now while selection is best. Ted Dever, Island resident, 629-3371 collect or write Macaulay Nicolas Maitland, 1730 Marine Dr.

293 GULF ISLAND PROPERTIES

CANADA PERMANENT TRUST
ON DOUGLAS ST. AT FORT

SEVEN ACRES
right at Fulford Harbour, high acreage with western exposure. Waterfrontage cut by the road but is part of the property. Well priced at $37,900, all offers considered. (MLS). SID HASLAM 477-1994, GRAY LAITE 656-5267 or 382-9191.

Canada Permanent

SAVARY ISLAND
LISTING AND SELLING SAVARY ISLAND LOTS. BILL PALFREY WILL BE ON THE ISLAND THIS WEEK. IF YOU WANT INFORMATION ON LOTS. PHONE 386-7515 ISLAND HOMES LTD.

MAYNE ISLAND WATERFRONT
Properly with sheltered anchorage, view over Village Bay to Mt. Galiano and drinking water piped to property. Excellent site to build. Vendor will carry at current interest rates. $22,000.
477-1841 AL POTTAGE 479-2716
BLOCK BROS. REALTY

SALTSPRING ISLAND
275' waterfront, architect design, 6 rooms, full basement, finished attic, double garage, financing available, Box 606 Ganges, phone 537-5498.

3.8 ACRES ON GALIANO ISland. Good homesite plus commercial potential. Near Government wharf. $39,500. MLS. Call Bob Hughes, National Trust, 388-5451 or res. 592-2128.

NORTH PENDER LOT WITH fantastic view, marina nearby. $14,000, try your down payment. Bob Hughes, National Trust, 388-5451 or res. 592-2128.

WALLACE ISLAND. 250' ON water. East and west lots; terms available. Owner, Victoria Press Box 455.

294 MAINLAND AND OUT OF PROVINCE PROPERTIES

230' WATERFRONT
Beautiful home plus 2-bedroom guest cottage with workshop, utility room, 60' deck facing large private lake, raised gardens, fruit trees, shrubs, Japanese garden. One acre wooded background. Between Sequim-Port Angeles. Owner, 683-5335, Box 1338, Sequim, Washington, 98382

SUDDEN VALLEY
Choice lot, outstanding lake and mountain view with nearby waterfall and stream on property. Country Club and de luxe golf course, etc. Asking $15,000. Contact Betty Bryant, 1818 Westlake North, Seattle (206) 284-0540.

THROUGH
SELL IT
FAST
CLASSIFIED

DIAL 386-2121

## CROSSWORD by Eugene Sheffer

**ACROSS**
1 Dry
4 Leather moccasin
7 Nail
11 American inventor
13 GI's address
14 Son of Jacob
15 Menu item
16 The present
17 Rubber trees
18 Aquatic mammal
20 Attica township
22 Bar offering
24 Sometimes stewed
28 Edicts
32 Dull in color
33 Chinese port
34 Russian plane
36 Grande and d'Oro
37 Baseball items
39 Prevalent
41 Cubic meters
43 Negative vote
44 The rainbow
46 Nutmeg, for one
50 Man in the kitchen
53 Kind of record
55 Mental concept
56 Confederate general
57 Malay isthmus
58 Lampreys
59 Pines or Wight
60 One of the Caroline islands
61 Cunning

**DOWN**
1 London district
2 French state
3 Stone chest
4 Kitchen item
5 Footless animal
6 Cringe
7 A dessert
8 Elec. unit
9 Salutation
10 Underworld god
12 A dessert
19 Regret
21 Small rug
23 Hebrew letter
25 A cheese
26 Privy to
27 Examine
28 Female parents
29 Discharge
30 Pigeon coop
31 Thus (L.)
35 Weapon
38 Weight unit (India)
40 Short-napped
42 Sericeous
45 Rail bird
47 Caesar's fatal date
48 Monastery chamber
49 Tranquil
50 Greek letter
51 Pronoun
52 House wing
54 Breach

Avg. solution time: 24 min.

| | | | | | | | | | | | |
|---|---|---|---|---|---|---|---|---|---|---|---|
| L | U | C | E | F | O | P | W | A | D | I | |
| E | N | O | S | A | D | E | A | L | I | T | |
| M | A | S | S | E | N | E | T | R | I | C | E |
| | | E | R | G | E | A | S | T | I | E | R |
| C | R | O | N | E | O | R | C | A | | | |
| L | E | N | E | C | A | K | E | W | A | L | K |
| E | N | E | F | A | K | I | R | M | I | L |

# Family Planning 'No Solution'

Times News Services

BUCHAREST — Population expert John D. Rockefeller III said Monday that family planning alone has failed to prevent the world population explosion and that he no longer advocates it.

"I now strongly believe that the only viable course is to place population policy solidly within the context of general economic and social development in such a manner that it will be accepted at the highest levels of government and adequately supported," Rockefeller said in a speech at the Population Tribune meeting here.

Rockefeller's statement represented a shift from 40 years of advocating family planning as a solution to the world population problem. His new position is closer to that of Third World spokesmen, who advocate economic development as the principal weapon against the population explosion.

His shift is given added importance because of its possible impact on American public opinion. Rockefeller, brother of vice-president-designate Nelson Rockefeller and former chairman of the U.S. Population Commission, was instrumental in sponsoring and financing a variety of family planning projects throughout the world as chairman of the Rockefeller Brothers Foundation.

"I have changed my mind," Rockefeller said Monday. "The evidence has been mounting, particularly in the past decade, to indicate that family planning alone is not adequate."

Since he became interested in population problems in 1934, the world's population has increased from 2.1 to 3.9 billion "and the absolute number of people in poverty has continued to grow," he said.

In advocating population policy within the context of economic and social development, Rockefeller said:

"This approach recognizes that rapid population growth is only one among many problems facing most countries, that it is a multiplier and intensifier of other problems rather than the cause of them.

"And it recognizes that motivation for family planning is best stimulated by hope that living conditions and opportunities in general will improve."

Rockefeller called for an urgent "reappraisal of all that has been done in the population field," suggesting that only after such reassesments could a cogent policy be developed.

An integrated approach to the problem, he said, should provide Third World nations with development plans that will be "creatively and fundamentally different from the past."

"The classic model of development, originating in the industrial revolution, is no longer realistic," he said. Modern development, he added, should give greater attention to an "equitable distribution of the fruits of progress" and will be determined primarily by a country's "aspirations and its own physical and human resources."

He said it was necessary to "revise our concept of economic growth" so that it be "consciously and deliberately directed toward human goals." And he said despite growing interdependence of peoples and nations, the proposed cooperation with Third World countries would not alter "the reality of national sovereignity nor does it make it right of anyone to dictate how choices are to be made."

Instead, he emphasized the "responsibility" of developed industrialized nations "to assist in broadening the choices available to the poorer nations."

Finally, he said that there was a need to improve the role of women in society, asserting that this will be essential to insure that "development is contributing not only to the achievement of national economic goals but that is also compatible with universal standards of human dignity and justice."

Also at the conference, a member of the U.S. delegation said delegates have overcome the biggest obstacle to an accord on limiting the earth's growth rate.

Philader P. Claxton said an informal working group broke a deadlock over the controversial issue late Monday night and agreed to a limited statement on the progressive reduction of population growth.

"I am satisfied with the agreement," Claxton said. "It means we have overcome the biggest barrier to consensus on the plan."

The statement, pushed through mainly by the United States, Western European and some Asian countries, predicts various population plans will reduce the world's overall growth rate from 2 per cent to about 1.7 per cent by 1985.


**PASSENGER FERRY CONSULTANT**

The Province of British Columbia invites qualified Marine Architectural and Engineering firms to tender project design and management proposals for a water transit facility for passengers between North Vancouver City and Vancouver City across Burrard Inlet.

Passenger ferry service specifications may be obtained on or after Monday August 19th, 1974, from Director of Transit, Room 470, 4th Floor Pacific Centre, Vancouver British Columbia. Submissions will be received up to 12 00 o clock noon PDT September 3rd, 1974.

Selection of consultant will be based on proven capability and experience in design, engineering and management of passenger ferry construction complete with shore installations.

For further information, please phone 689-8671 Bureau of Transit Services, Department of Municipal Affairs Province of British Columbia


**NOTICE OF APPLICATION FOR CHANGE OF NAME**

NOTICE is hereby given that an application will be made to the Director of Vital Statistics for a change of name, pursuant to the provisions of the "Change of Name Act," by me Louis Allan Joe Jim, of Apt. No. 301 - 1540 Sussex St., in Victoria, B.C., in the Province of British Columbia, as follows: To change my name from Louis Allan Joe Jim to Allan Conrad Chandler.

Dated this 23rd day of Aug., 1974.

Louis Allan Joe Jim

**ARTHUR PIGOU RAINEY, formerly of the City of Victoria, in the province of British Columbia**

**NOTICE TO CREDITORS**

NOTICE IS HEREBY GIVEN that creditors and others having claims against the estate of the above deceased are hereby requested to send them to the undersigned executor at P.O. Box 560, Victoria, British Columbia, before the 4th of October, 1974, after which date the executor will distribute the said estate among the parties entitled thereto, having regard only to the claims of which it then has notice.

THE ROYAL TRUST COMPANY, Executor,
By: COX, TAYLOR, HOLMES and BARBER,
Its Solicitors.

**NOTICE TO CREDITORS**

**IN THE MATTER OF THE ESTATE OF HUBERT LANCELOT BEVAN Deceased.**

NOTICE IS HEREBY GIVEN that creditors and others having claims against the estate of the above deceased are hereby required to send them to GORDON A. GREEN P.O. Box 1083, 645 Fort Street, Victoria, British Columbia, agent for the Executors, MARGARET BEVAN, JOHN BEVAN and GORDON ADAIR GREEN, before the 16th day of September, 1974, after which date the Executors will distribute the said estate amongst the parties entitled thereto, having regard only to the claims of which they then have notice.

MARGARET BEVAN, JOHN BEVAN and GORDON ADAIR GREEN
By their Agent
JONES, EMERY & CARFRA
31 Bastion Square, Victoria

**NOTICE TO CREDITORS**
**IN THE MATTER OF THE ESTATE OF LORNA EVALINE PARFITT, Deceased.**

NOTICE IS HEREBY GIVEN that the creditors and others having claims against the estate of the above deceased are hereby required to send them to VIVIEN YVONNE SANFORD and FREDA EVALINE WHITE, c/o Messrs. Jones, Emery & Carfra, Barristers and Solicitors, 31 Bastion Square, Victoria, British Columbia, the Executors, before the 30th day of September, 1974 after which date the Executors will distribute the said Estate amongst the parties entitled thereto, having regard only to the claims of which they have notice.

VIVIEN YVONNE SANFORD and FREDA EVALINE WHITE
By their Solicitors,
JONES, EMERY & CARFRA,
31 Bastion Square, Victoria.


LUNDS
926 FORT ST
Important
Antique Auction
TO-DAY
Two Sessions
1 p.m.
and
7 p.m.
Including The Stock From
SHERATON HOUSE ANTIQUES
West Vancouver, B.C. and from Mr. and Mrs. W. H. Gibson and Private Owners
Fine Furniture, Chinese Works of Art, Geo. and Vict. Silver, Copper-Brass, Paintings-Prints, Estate Jewellery
View until Saletime
Admission by Catalogue
LUNDS AUCTIONEERS & APPRAISERS PHONE 386-3308

**BLACK BUFFALO,** $20,000 black jade carving by George Rammell, is admired by Janet Healy at the New World Jade Studios exhibition in the Empress Hotel Monday. Stone for sculptures come from company's jade mine at Ogden Mountain in northern B.C. (Bill Halkett photo.)

## EXHIBITION PARK RACING

First Race — $1,750 claiming, three-year-olds, six and one-half furlongs:
Intentress (Chabara) $67.50 $20.40 $9.70
Loveyouall (Combs) 4.40 3.60
Lucky Harmony (J. Arnold) 6.50
Also ran: Dazzlin' Dixie, Candy Banner, Fuzzy Talk, Chargers Song, Turin Queen, Glenmac, Javabala. Time 1:21 4-5. Quinella paid $87.10.

Second Race — $2,050 claiming, two-year-olds, six and one-half furlongs:
Jet of the Times (J. Arnold) $3.50 $3.10 $2.60
Borrow It (Travers) 9.50 5.80
Timeher (Wolski) 3.70
Also ran: Newfields, Great Performer, Around Again, Spier D, Swift Peggy, Golden Alder, Candy Canuck. Time 1:21.

Third Race — $2,500 claiming, two-year-olds, six and one-half furlongs:
Natural Life (Chabara) $9.00 $5.40 $2.60
Lincoln Lea (Colangelo) 8.20 3.10
Hustling Lady (J. Arnold) 2.20
Also ran: Hard Choice, Mc. Flintstone, Rhondas Babe, Elsie Go Go, Shango Man. Time: 1:50 4-5.

Fourth Race — $1,750 claiming, three-year-olds, six and a half furlongs:
Miss-Hambleton (Chabara) $ 3.80 $ 3.20 $2.60
Chris Elaine (Travers) 15.70 7.20
Blue Perch (Salas) $.90
Also ran: Shadow County, Bonnie Affair, Bubbley Lady, Grey Gibon, Wee Gem, April Summer, Princess Kokanee. Time 1:21. Exactor paid $71.20.

Fifth Race — $2,600 claiming, three-year-olds, six and a half furlongs:
Monkylea (Sanchez) $16.10 $7.90 $3.60
Direct Control (Wolski) 9.60 3.70
Downes Road (Cuthbertson) 2.50
Also ran: Avec Plaisir, Hitzalli, Hades Bobbin, Le Farge. Time 1:19 1-5.

Sixth Race — $1,750 claiming, three-year-olds and up, six and a half furlongs:
Northern Fuzz (Olguin) $17.80 $8.70 $4.90
Cumloops (Travers) 40.40 11.40
Cheeky Neke (Dailey) 3.00
Also ran: Father's Plum, Poo Koo, Schmidtla, Nydeia, Porthurhs, Slmilkameen, Mondicol. Time 1:20. Exactor paid $647.30.

Seventh race — $2,700 claiming, for three-year-olds and up, six and one-half furlongs:
The Pipe King (J. Arnold) $5.30 $3.70 $2.80
Magic Shadow (LeBlanc) 6.70 3.40
He's a Tuffy (R. Arnold) 3.40
Also ran: Fancy Fields, Taltos, Big Ed Johnson, Travelling Mist, Bram's Alibhai, Banners Brook. Time 1:19 1-5.

Eighth race — $3,000 claiming, three-year-olds and up, one and one-sixteenth miles:
Justa Little Guy (Travers) $8.90 $4.00 $2.60
Lawdy Doc (Olguin) 3.70 2.50
Victory Court (LeBlanc) 3.40
Also ran: Honor and Glory, Dual Personality, Solar Drive, Rippling Snow. Time 1:45 4-5.

Ninth race — $1,750 claiming, for three-year-olds and up, six and one-half furlongs:
Maurice Roy (Dailey) $8.40 $4.30 $3.00
Faithful Joyce (LeBlanc) 3.10 2.60
Swift 'N Easy (Travers) 3.20
Also ran: Gottawinit, Shelwood, Tawasentha, Chilcotin Wind, Maiuka, Too Many Things. Time 1:19 3-5. Quinella paid $9.80.
Attendance 12,452. Mutuel handle: $551,526.

**WEDNESDAY'S ENTRIES**

FIRST RACE — Claiming, $1,750, for three-year-olds, six and one-half furlongs:
Monetas Magic (no rider) 117
Stormy Don (J. Arnold) 117
Proud Skipper (Chabara) 117
Bronze Serenade (Costa) 112
Native Boy (Wall) 117
Tivols Son (Frazier) 117
Winning Don (Combs) 117
Clayton Hill (Gilbert) 117
Rough Draft (Salas) 117
Winning Valentine (Smith) 117
Also eligible:
Successful Road (Frazier) 117
Snow Hawk (Combs) 117
Isapip (LeBlanc) 117
Summer Way (Dailey) 117

SECOND RACE — Claiming, $2,050, for two-year-olds, Canadian, six furlongs:
Pit Run (Estapper) 118
Glenlyon Mac (Brownell) 118
Timothy Turk (no rider) 118
Manpower (R. Arnold) 118
Cottonwood Canyon (Dailey) 118
Mr. Candyman (Chabara) 118
Agha Drive (Broomfield) 118
Ciarles of York (no rider) 118
Big Midget (Cuthbertson) 118
General Ridge (Colangelo) 118
Also eligible:
Langley Beau (Salas) 117
Refinancer (Chabara) 118
Gone to Boston (Colangelo) 118
Lean Forward (Chabara) 118

THIRD RACE — Claiming, $1,750, for three and 4-year-olds, six and one-half furlongs:
Golly Belle (Brownell) 111
Blue Eyed Princess (Frazier) 112
Alibhai Feature (Smith) 112
Man A Sault (Carter) 112
Descansado (no rider) 106
Near Cross (Gilbert) 112
Stand Back (Olguin) 111
Big City Lights (Cuthbertson) 117
Silver Scamp (Gibson) 111
Flames Delight (Combs) 114
Also eligible:
Twilight Romance (J. Arnold) 110
Zaim (Walker) 111
Tivezzo (Costa) 110
Willow Waltz (Travers) 107

FOURTH RACE — Claiming, $1,750, for three and four-year-olds, six and one-half furlongs:
Solar Switch (Dailey) 115
Kentucky Runner (Wall) 114
Winning Silver (Sanchez) 118
No Detail (R. Arnold) 122
Clear Ahead (Wolski) 114
Hustling Prince (no rider) 110
Macs Maybe (Cuthbertson) 115
Burnside (Colangelo) 117
Alderelle (J. Arnold) 112
Pearl Award (Carter) 107
Also eligible:
Ruler D (Salas) 117
Hurricum (Travers) 110
Dicks Folly (Combs) 114
Foreign Minister (Carter) 117

FIFTH RACE — Claiming, $1750, for three-year-olds and up, six and one-half:
K Valor (LeBlanc) 122
Admiral Prince (Wall) 122
Marni D (Estapper) 114
Scalf Hunter (Carter) 114
Scarlet Fox (J. Arnold) 114
Heers Hopoe (no rider) 114
Dandy Roman (Combs) 119
WAC Nipper (Cuthbertson) 119
Feet Escort (Brownell) 119
Woody Colleen 114
Also eligible:
Paldi Buck (Combs) 119
Beau Bunnie (Chabara) 110
Air Edd (Carter) 109
Beau Bunnie (Chabara) 119
Craigbe (Brromfield) 119

SIXTH RACE—Claiming, $2350, for three-year-old, one and one-sixteenth miles:
Multi Lea (R. Arnold) 112
Fircrest Rd (Sanchez) 119
Jewels treasure (Brownell) 112
Treble Treasure (Wall) 115
Regal Leo (Chabara) 117
Roll On Home (Cuthbertson) 117
Rockaboar (Salas) 117
Royal Galaxy (Costa) 112
Appenglow (Dailey) 117
Tipperary County 117
Also eligible:
Potent Punch (Carter 110

SEVENTH RACE — Claiming, $2,500, for three-year-olds, six and one-half furlongs:
Sunland Star (Dailey) 112
Naras Madonna (Cuthbertson) 117
Into The Darkness (Costa) 112
Haigs Bomb (Frazier) 117
Running Chan (Carter) 112
Toms Guy (Sanchez) 117
Bilinguist (Wolski) 114
World Statistics (LeBlanc) 117
Man Of Brass (Brownell) 117

EIGHTH RACE — Claiming, $2,600, for three-year-olds, six and one-half furlongs:
a-A Bit of Alright (Olguin) 114
Galloping Gertie (Chabara) 117
Okanagan Jewel (Brownell) 115
Regal Perch (Sanchez) 119
a-Saphmy Spats (Frazier) 119
Winning Smoke (Gibson) 115
Mr. Tom Thumb (Dailey) 120
Cordova Jim (J. Arnold) 120
Seftons Oro (Cuthbertson) 117
Eldarren (Carter) 114
Also eligible:
Gypsy Jewel (R. Arnold) 114
a-W. A. MacDonald entry.

NINTH RACE — Claiming, $3,200, for three-year-olds and up, six and one-half furlongs:
d—Moon Golfer (Salas) 120
d-Zandell (Salas) 118
Rishalee (Brownell) 115
Uncle (Sanchez) 120
Charlie Capri (Cuthbertson) 119
Ship Ashore (J. Arnold) 122
Kippynite (Dailey) 120
Nee Coursant (Frazier) 113
Cockle Barry (Carter) 113
b—Avons Gus (Chabara) 117
Also eligible:
b—Mr Batman (Chabara) 122
a—J. Johnstone entry.
b—J. Graydon entry.

TENTH RACE — Claiming, $1,850, for three-year-olds and up, one and one-sixteenth miles:
Open Stock (R. Arnold) 122
Vancouver D (Cuthbertson) 119
Forbidden Plateau (Colangelo) 119
Compulsive Winner (Chabara) 122
King of the Bushes (Smith) 116
Torrid Tracy (Salas) 119
Crystal Comet (Carter) 112
Without End (Miller) 112
Paddy Jones (J. Arnold) 119

## the prairies

# Schreyer Off To Iceland

WINNIPEG (CP) — Premier Ed Schreyer is to begin a four-day trip to the Northwest Territories and Iceland Thursday.

He is to tour Canada's north for two days with Commissioner Stuart Hodgson, then fly to Iceland to accept an offer made three years ago by the Icelandic government.

While in Iceland, Premier Schreyer will visit the Vestmans Islands, site of ten modular homes built in Gimli, Man., by Misawa Homes of Canada Limited. The homes were donated last summer to victims of an volcano eruption.

The premier is expected to return on Labor Day.

### Plant Closes

MOOSE JAW (CP) — Scona Beverages, a branch of Scott National Ltd., shut down its operation here and blamed recent provincial legislation for the closure.

The company's vice-president, O. J. Arkell, said that at one time the plant put out labelled soft drinks in non-returnable bottles for Dominion and O.K. Economy Stores. However, the legislation banning the sale of soft drinks in non-returnable bottles and metal containers has forced the cancellation of these and other accounts.

### Taxes Skyrocket

EDMONTON (CP) — It appears the simple country life isn't so simple any more, at least not for people with non-farming acreages in the county of Parkland.

Tax notices sent from the county office in Stony Plain, just west of Edmonton, have left several recipients shaken. A reassessment of all but farmland in the county, combined with an increase in the tax rate to cover greater spending this year, has resulted in tax increases ranging from 300 to as much as 500 per cent.

### Teenagers Charged

CALGARY (CP) — Two men have been charged with murder punishable by life imprisonment in connection with Friday's slaying of a 17-year-old service station attendant here.

Lorne John Rivelt, 19, of Calgary, and Myles Garfield Santor, 18, no fixed address, were charged after the stabbing death of John Joseph Berze. Berze was the lone attendant at the Mission self-service Gulf Station when he was stabbed three times in the chest and left to die in the washroom of the station at 3:30 a.m. Friday.

### Women Rejected

REGINA (CP) — The Pentecostal Assemblies of Canada have rejected a move to ordain women to its ministry.

During the general conference during the weekend the motion calling for the ordination of women was rejected in a 149 to 143 vote.

Leading the debate for the motion were Grace Brown of Saskatoon, a Central Pentecostal College teacher, and Rev. Bernice Gerard of Vancouver, chaplain at the University of British Columbia and Simon Fraser University and pastor of Fraserview Pentecostal Church. Miss Gerard originaly was ordained in the United States and is recognized by the Canadian assemblies.

### Probe Adjourned

EDMONTON (CP) — The provincial inquiry into the operation of Stony Plain Municipal Hospital was adjourned Monday until Nov. 4 pending the results of separate investigations into the hospital and one of its doctors.

Edmonton lawyer John Hill adjourned the inquiry half an hour after it began Monday to allow a group of independent expert witnesses from outside the province to conduct a complete medical and administrative audit of the hospital.

The inquiry was ordered by the provincial government following reports earlier this spring an summer of internal staff dissension presenting a potential danger to the quality of patient care in the hospital.

**TOURIST ALERT**

The following persons are asked to get in touch with the nearest detachment of the RCMP for an urgent personal message:

Myron Bodnar, Prince Albert.

Albert Wilson Caron, Surrey, B.C.

Ronald Hector Danis, Merritt, B.C.

John Deltorchio, Montreal.

Mr. and Mrs. Art Mykyte, Edmonton.

Robert Rogers, Burnaby.

Mr. and Mrs. Earnest Terry, Idaho.

George William Warwic, Mill Bay.

# Ont. Forest Firms Short of Labor

TORONTO (CP) — Ontario's forest industry may be in serious difficulty if its current manpower shortage is not rectified, R. B. Louchlan, general manager of the Ontario Forest Industries Association, said Monday.

"Unless new men in large numbers are trained soon, all the companies will be competing with each other for the same labor force," he said in an interview.

Woodworkers currently make $71.54 for an eight-hour day. Twenty years ago, the average worker made a daily wage of $13.49. Over the same period, room and board charges have remained at $1.75 a day.

A recent survey conducted by the association indicated there might be a shortage of 1,000 woodworkers this season and an even greater shortage in the next few years as two large mill expansions are completed.

The 32-company survey revealed no consensus about how the industry might solve the manpower shortage.

About one-third thought training should be the top priority, nine thought the industry should concentrate on improving the image of the woodworker, seven felt the quality of life in the woods should be improved and five favored development of a skilled, elite work force.

Great Lakes Paper Co. Ltd. of Thunder Bay recently embarked on a $163-million expansion project expected to create 700 new jobs over the next three years.

A Great Lakes official said he attributes the turnover of woodworkers partly to the many job opportunities available in the Thunder Bay area, particularly in construction.

### German Choir To Perform

The 40-voice Dusseldorf-Brenrath Men's Choir will give a free performance Sunday at 8 p.m. in Newcombe Auditorium.

The German choir, founded in Dusseldorf in 1856, will perform works by Schubert, Wagner, Lortzing, Silcher and others.


When You Pinch Pennies on Advertising

...Your Profits May Say 'OUCH'

Advertise Your Goods and Services Regularly in

Victoria's Daily Newspapers

# Chiefs Fighting Wrong Fires

WINNIPEG (CP) — The annual meeting of the Canadian Association of Fire Chiefs Monday was told fire chiefs are spending too much time fighting with civic politicians when they should be fighting fires.

C. W. Sutton, chief of the British Columbia Hydro and Power Authority, said fire departments should engage administrators to deal with city hall so their chiefs can do the job for which they are trained.

"Far too many of them are now spending more time is city hall and with their city councils than they are in their fire halls."

Chief Sutton also told the meeting that Canada needs much tougher standards for firefighting equipment to get rid of the "junk" now being used.

He said manufacturers have flooded the market with cheap firefighting equipment, especially extinguishers that are useless.

"And I say let us get rid of this junk off the market once and for all. Let's get rid of equipment that won't work often and will break if handled roughly."

He said improved equipment definitely would lead to lower fire losses which now are among the highest in the world on a per capita basis.

On another subject, a resolution has been presented suggesting all firefighting equipment be repainted lime-yellow instead of a bright red.

Some other resolutions to be discussed include:

—That the federal government remove the 12 per cent sales tax on firefighting and emergency equipment;

—That the association petition the associate committee of the National Building Code to make amendments requiring all high-rise buildings to have sprinkler systems;

—That all provincial governments be asked to enact legislation requiring all dwellings that include sleeping accommodation to be equipped with smoke-detection devices.

# Duty Lawyers Proposed

TORONTO (CP) — A Vancouver lawyer says provincial legal aid societies should explore the idea of placing lawyers in police stations around the clock to discourage the abuse of prisoners and protect them from self-incrimination.

Kenneth S. Fawcus, chairman of the criminal justice section of the Canadian Bar Association, said in an interview Monday there is no legal requirement that an accused be allowed to seek a lawyer's advice immediately after arrest.

"There is no question that the problem of maltreatment is present in a limited way and it works to the real disadvantage, to say the least, of the person involved."

Fawcus, here for the association's annual meeting, said lawyers are concerned because maltreatment of prisoners "can extract a confession or statement that can prove extremely damaging to an accused."

He said that British Columbia is experimenting with duty counsel in police stations, but it is too soon to evaluate the program.

# Bonaparte Band's Support Dwindles

SPENCE'S BRIDGE (CP) — The Union of B.C. Indian Chiefs has withdrawn support of the Bonaparte Indian band's armed fight for better housiny.

Forest Walkem, chairman of the union's executive committee, said Monday the committee withdrew support because of the accidental shooting death of a visiting Ontario Indian on the Bonaparte reserve last Thursday.

An official statement was being sent to all B.C. bands, outlining the chiefs' stand.

Bonaparte chief Ken Basil said the withdrawal of the chief's support will make no difference since "the support wasn't there to begin with."

He said he will look instead for support from the militant American Indian Movement.

Two weeks ago, armed Indians blockaded Highway 12 north of Cache Creek in the B.C. interior and demanded $5 each from motorists.

Chief Basil has said the road will be closed off completely if the band's demands for better housing are not met. He did not say when the closure would take effect.

He said, however, between 2,000 to 3,000 AIM representatives might come to the reserve if the blockade resumes.

## LAND BOUGHT FOR WILDLIFE

The provincial government has purchased 282 acres of land north of Summerland to "protect vital winter and spring range for wildlife."

The land, adjacent to Highway 97, cost $110,000 and will be managed by the B.C. Fish and Wildlife Branch to preserve food and cover for wintering deer.

LAST OF '74
REINELLS
Now, Now, Now
WORLD of PLEASURE

EATON'S downtown

Only Twice a Year!
Secret's Special
Pantyhose Offer
now at Eaton's

Starts Wednesday, August 28
Continues 'til Saturday, September 7

Special offer from Secret! Top quality panty hose at a super affordable price. Can't come right away? Call our Buyline: 388-4373. We'll shop for you!

**No. 4250 All Day Secret:** with reinforced panty and toe. Beige, mocha, taupe. A.B.C. **1.19** or **3** for **3.45**

**No. 4260 Nude Secret:** with reinforced panty and toe. Beige, mocha, taupe. A.B.C. **1.19** or **3** for **3.45**

**No. 4270 Sheer Secret:** all sheer, reinforced toe. Beige, mocha. A.B.C. **1.19** or **3** for **3.45**

**No. 4210 Big Secret:** extra width with reinforced panty and toe. Beige, mocha, taupe. A.B. **1.31** or **3** for **3.85**

Plus all other Secret styles at special low prices you can't get again 'til next spring.

Hosiery, Main Floor

EATON'S downtown

Store Hours: 9:30 a.m. to 5:30 p.m. daily, shop Thursday and Friday until 9:00 p.m.

EATON'S downtown

August Fur Sale
continues with
outstanding values!

The highlight of August is our semi-annual fur sale, a tradition our customers have come to expect. Our fur collection has some of the most beauiful fur designs, ever. So, if your love is to have a fur, buy it while the prices are the lowest. Come September, the prices will be higher. And remember, use your Eaton's Account Card—the last word in shopping convenience. Here's an example of the quality furs we have on sale. A full length let-out mink coat, superbly fashioned in natural pastel or dawn pastel, sizes 10 to 20.

**1299.00**

Fur Salon, Floor of Fashion

Store Information: 382-7141. Store Hours: 9:30 a.m. to 5:30 p.m. daily
Shop Thursday and Friday Until 9:00 p.m.

## ALDERMAN SITS ON PROBLEM

Ald. Pat Merrett of Sidney spent an hour and a half last week sitting on top of a cardboard box containing an angry badger, she told council Monday.

She had to sit there to keep the badger from getting out while the Sidney animal controller went to Central Saanich to borrow a piece of equipment he needed to get the furry animal under wraps.

Merrett said she had helped catch the badger in a neighbor's back yard by dropping a cardboard box on top of it.

Then she had to sit on it while the neighbor phoned the controller who said he would be there in 20 minutes to pick up the badger.

But she had to sit for an hour and a half because council hadn't bought a catchpole, a stick with a snare on the end of it, and the controller had to borrow one from Central Saanich.

Merrett urged council to buy a catchpole.

## Japanese Group Pure Harmony

By CATHERINE CAMPBELL
Times Staff

Easy-West encounters should all attain such harmony.

Eager response to the artistry of Japanese music performed by the Pacific Ensemble at the Victoria Art Gallery Monday night may be partly attributed to what Ensemble leader Harry Hiro Aoki terms "amost a boom" in North American appreciation of things Oriental. Popularity of traditional Japanese music is also currently reviving in Japan, Aoki explained, replacing the past decade of Liverpool and Motown mimicry.

But the aural and visual pleasure of Monday's concert was earned by the precise, unpretentious talents of the performers.

Canadian-born Aoki on separate occasions demonstrated virtuosity on both double bass and harmonica. He also provided explanations linking the various pieces of music.

First solo of the evening was by Takoo Yamashiro, a master of the shakuhachi, an ancient bamboo flute requiring a minimum of seven years' study to produce the proper tones.

In playing fifth century Japanese music conceived as a prelude to meditation, Yamashiro induced the true moods of the winds into the man-made instrument, eerie tones to Western ears.

Like all authentic Japanese music, the piece is Zen-based, Aoki said.

"It is preparation for meditation of emptiness, but not the stark terrible emptiness of nihilism, but an emptiness which suggests the vastness of the universe and in which everything communicates with each other."

Joining the flute in subsequent pieces was an instrument described in Japanese as the koto (harp) but which might succumb to an English definition as a sawed-off surfboard, suspended on two sawhorses, and studded with ivory frets the size of clothes pegs and strung with silk. It sounds—unsurprisingly—like a harp with traces of mandolin.

Both the koto and the delicate finger work of its player Miyoki Kobayashi were mesmerizing.

The two instruments combined with Aoki's double bass to play a Brazilian composition, flouting what Aoki disdained as "the mental distinctions among the world's peoples" and communicating instead on an intuitive level.

Modern Japanese music began to emerge about 50 years ago Aoki said, when composers "began committing sacrilege by creating new music for traditional instruments."

Sacrilege, however, did not take long to become appreciated on the sacale of enthusiasm already evidenced in other Japanese ventures.

"In Japan every child is given a harmonica when he starts school," Aoki said. "Every elementary school has a music room with 30 to 40 electric organs with which each child has a weekly session."

(For all this, Aoki offers a wry bow to the Yamaha Corporation).

"No child is allowed to enter high school without passing a rudimentary music examination. Without knowledge of music a person is incompletey educated."

Japanese composers and poets have been commissioned by the government to create songs for chidren.

For several of these Aoki picked up his harmonica, Kobayashi turned to the piano and Yamoshiri's fute wove in and out of the a most famiiar pastoral melodies.

Explaining the theme of one song-poem of an idyic river scene, Aoki quoted haltingly:

"For one moment, the view is perfect

"With what may this view be compared?"

The answer was, of course, the music.

## DEEPSEA SHIPS IN PORT

(All cargoes are forest products unless otherwise stated. Place names are destinations, not ports of registry.)

**Royal Roads** — Pentelis A. Lemos.

**Port Alberni** — David Selman; Ravnanger.

**Houston Passage** — Kohwa Maru, Shozui Maru and Shinsho Maru, all bound for Japan.

**Crofton**—Cape Horn.

**Nanaimo** — Chikugo Maru, Japan; H. R. MacMillan, U.K. and continental Europe; Ketchikan Maru, Japan.

**Harmac**—Star Backford.

**Duncan Bay** — Besseggen, Hawaii.

**Port Alice**—Oregon Standard.

## Hearing Set On Assaults

DUNCAN — A Duncan man will face a preliminary hearing Sept. 17 on charges of assault causing bodily harm to his parents.

Dale Stuart Elliott, 37, was charged with the two offences after his parents, Stuart Hunter Elliott, 57, and Lois Elliott, 54, both of Duncan, were beaten Aug. 17.

Elliott was also charged Monday with causing wilful damage July 30 to a police vehicle. He was remanded on that charge to Sept. 17 for plea.

## TELEPHONE CABLES CUT AT PORT HARDY

PORT HARDY — Two main telephone cables were cut Sunday night near a gate leading to the Island Copper mine here.

A spokesman for B.C. Telephone said today the company does not know who cut the cables. One of them leads to the mine and the other serves 200 residents in Coal Harbor and 25 in Quatsino. Five-foot lengths were cut out of each cable with a sharp tool, the spokesman said.

## Hikes Clarified

Air Canada clarified increases on its North Atlantic routes Monday, following the weekend decision by the International Air Transport Association to increase these fares by an average of 10 per cent.

Under the new fare structure, effective Nov. 1, 1974, through March 31, 1976, passengers will pay the following economy return fares on the Vancouver-London route subject to ratification by the Canadian Transport Commission:

Winter season, November-March, $830, compared to $726, an increase of 14.3 per cent.

Shoulder season, April-May and September-October, $872, compared to $778, an increase of about 12 per cent.

Peak season, June-August, $1,010, compared to $932, an increase of 8.3 per cent.

(For Victoria-London fares, add $4 to the above figures.)

Round-trip excursion fares will also go up, with increases averaging about 12 per cent for 14 to 21-day excursions, and about 20 per cent for 22 to 45-day excursions.


EATON'S downtown

Lady Manhattan thinks you're some body

This year, there's a new kind of soft and sensitive Lady Manhattan. The tender touch blouse made for the woman who wants to look like a woman . . . A woman's world in a polyester foulard print 19.00 with streamlined shaping . . . Oh, that lady striping it rich at 20.00 in polyester with a french cuff, grey, beige and yellow. Both in sizes 10 to 18 . . . Shady lady in sombre shades of cream, red and white 17.00, made of Qiana nylon, sizes 8 to 16 . . . Soft and easy polyester shirt, with a bit of shirring 16.00, . . . in brown, white, red and russet.

*Sportswear, Floor of Fashion*

**Women West . . . her best moments in fashion at Eaton's**

BUYLINE 388-4373; Store Information 382-7141. Store Hours Daily: 9:30 a.m. to 5:30 p.m., Thursday and Friday 9:30 a.m. to 9:00 p.m.

# Eaton's gives you the lowest possible prices on these brand-new 1975 Viking Color TVs now 'til September 7th

# We guarantee these prices

### 1975 features make this Viking 20" Color Portable TV your best value

Outstanding technological details normally found in much higher-priced models are in this 1975 Viking 20-inch color portable! 100% Solid State circuitry; rapid-on pictures and sounds in seconds; new automatic tuning for constant color, tint and fine tuning even when you switch channels; 4-inch wide range speaker for "true-to-life" sound; lit-up UHF/VHF channel indicators; and rich walnut-grained vinyl-covered metal cabinet with easy-care finish.

### This 1975 Viking 26" color console Combines beauty and top performance

If you're in the market for a 26-inch color TV—don't do anything 'til you've seen this one from Viking. This handsomely-designed Mediterranean-style 1975 Viking 26-inch color console TV gives you these great features: black matrix picture tube for clear, bright pictures; rapid-on sounds and pictures; illuminated UHF/VHF channel indicators; plug-in modules and easy-off back for convenient servicing; and two antenna connectors shielded against interference.

**This is Eaton's Pricing Promise:**

"We will always aim to give you the lowest possible price on television sets. However, in the event that a similar, brand-new model with comparable features and services **is offered for less** elsewhere in the Greater Victoria area by any retailer WITHIN 30 DAYS OF YOUR PURCHASE at Eaton's, please let us know. After we have verified this, we will refund the difference to you."
The Eaton's Guarantee. It's our pride. It's your peace of mind.

# 499.99 and 679.99

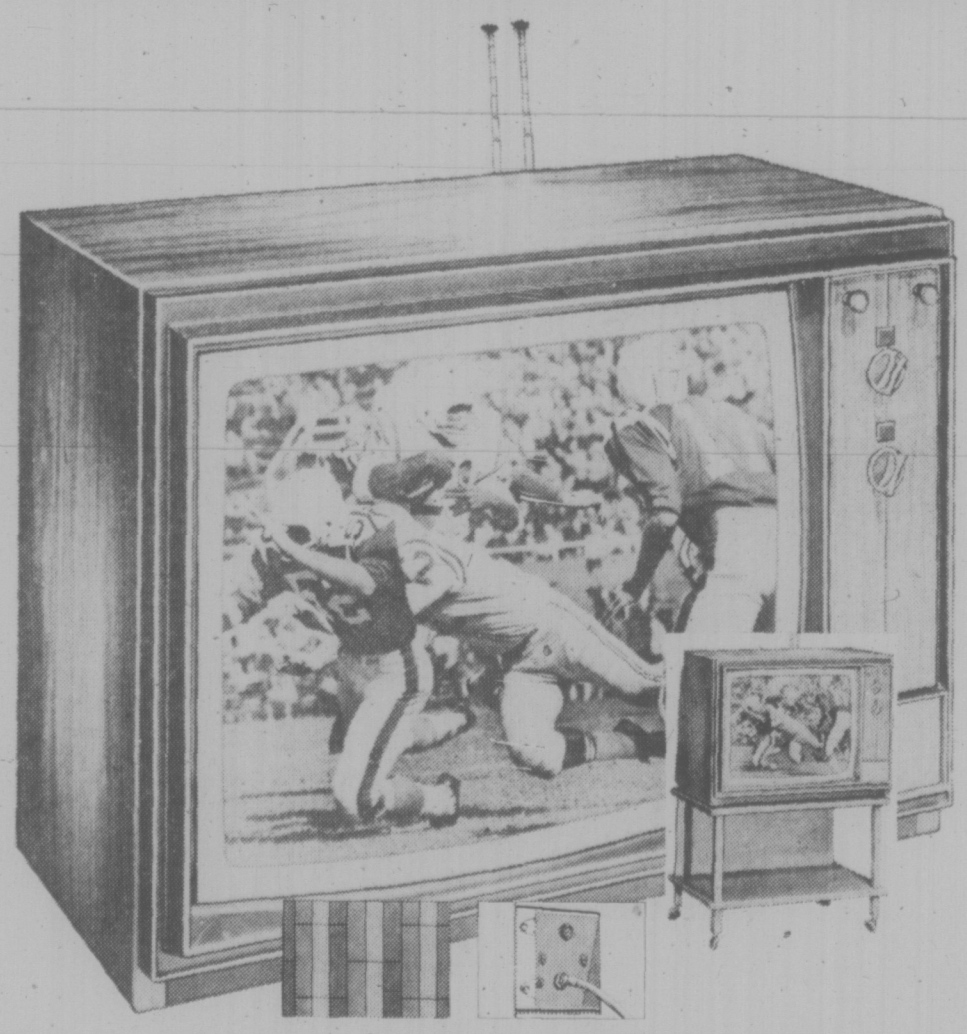

Precision In-Line Slotted Mask Negative Guard Band picture tube for brighter, more vivid pictures, and more "alive", colors!

Direct-shielded cable system connection greatly reduces "ghosting" and interference to give you superior picture.

**Fournier TV Stands**—Walnut colored shelves for most 19" and 20" TVs; casters. Approx. 24"Wx16½"D Model F1624-17-B **19.99**

100% Solid State circuitry for reliability and long-life.

New automatic tuning holds color, tint, and fine tuning even when you switch channels.

**Also available at or through your nearest Eaton store, Catalogue or Catalogue Sales Office.**

*Television, Main Floor, Home Furnishings Bldg.*

Use your Eaton's Account Card—the last word in shopping convenience

EATON'S

**Eaton's Specific Warranty:**
Color TV 1-year parts and labour. Picture tube guaranteed two years. Should it fail after this date the original customer is entitled to a replacement picture tube at a pro-rata price based on months of use up to six years from date of purchase.

Store Information 382-7141. Store Hours Daily: 9:30 a.m. to 5:30 p.m. Thursday and Friday 9:30 a.m. to 9:00 p.m.

# OPENS WEDNESDAY

## August 28th — 9 a.m.

## A New Safeway

# 'DISCO' CENTRE

## 2635 Quadra Street at Hillside

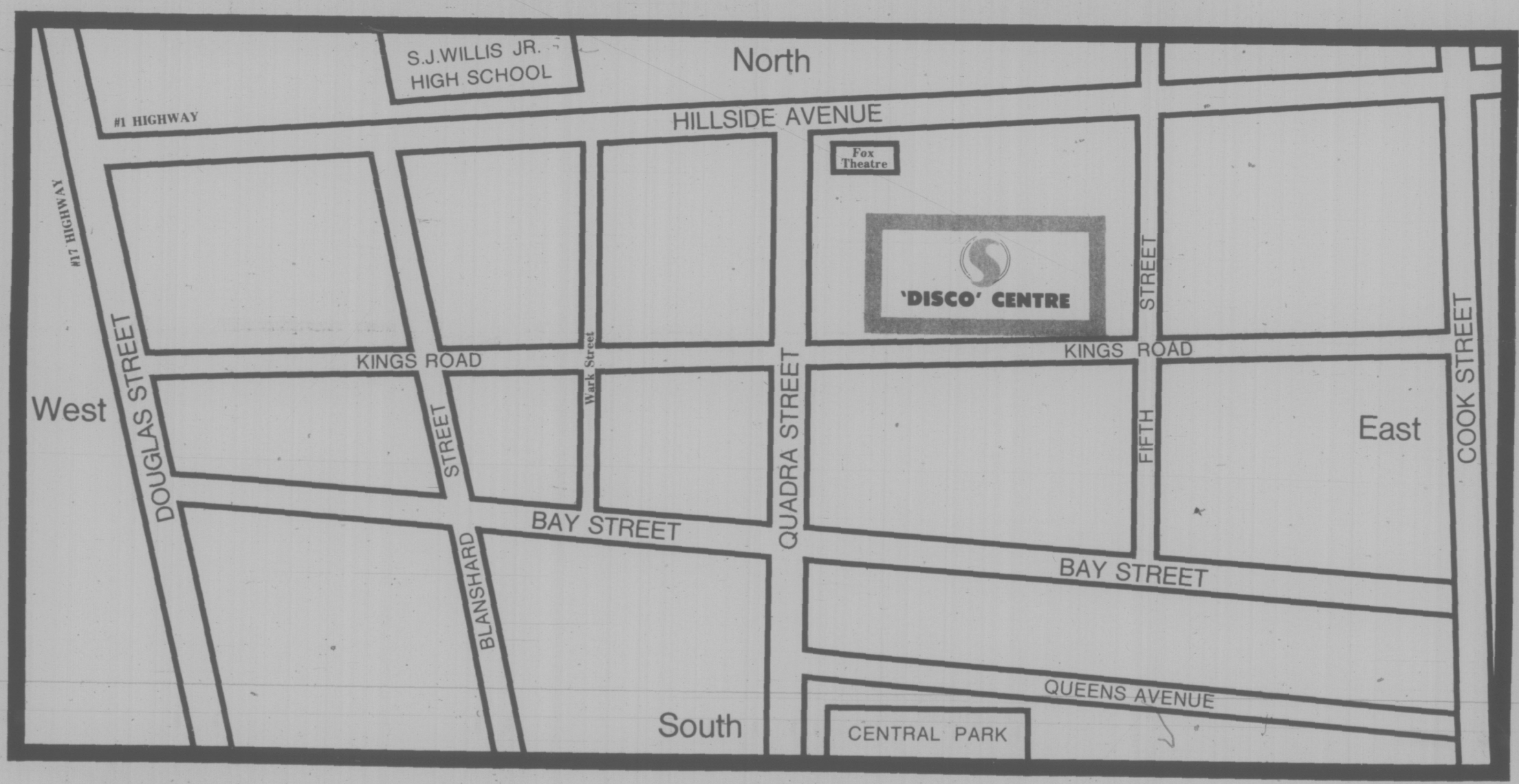


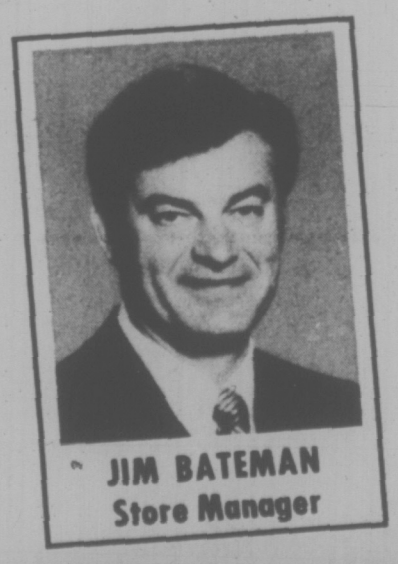

JIM BATEMAN
Store Manager

In our 'Disco' Centres we have cut operating costs to a minimum. For example we have totally eliminated or greatly reduced special promotions of all types, advertising expenses, carryout services, duplication of brands, slow moving items, and similar 'extras'. These savings are reflected in the prices you will find throughout each 'Disco' Centre. At the same time, we maintain uncompromising quality standards. All merchandise is unconditionally guaranteed. We invite you to compare our prices and quality with those of any other discounter in the area. We are sure you will be pleasantly surprised.

**SHOP AT SAFEWAY 'DISCO' CENTRES FOR IMPORTANT DOLLAR SAVINGS ON YOUR FOOD BILL**

**SAFEWAY**

CANADA SAFEWAY LIMITED

**'DISCO' CENTRES**

# YOUR NEW SAFEW

## Quadra and Hillside Opens W

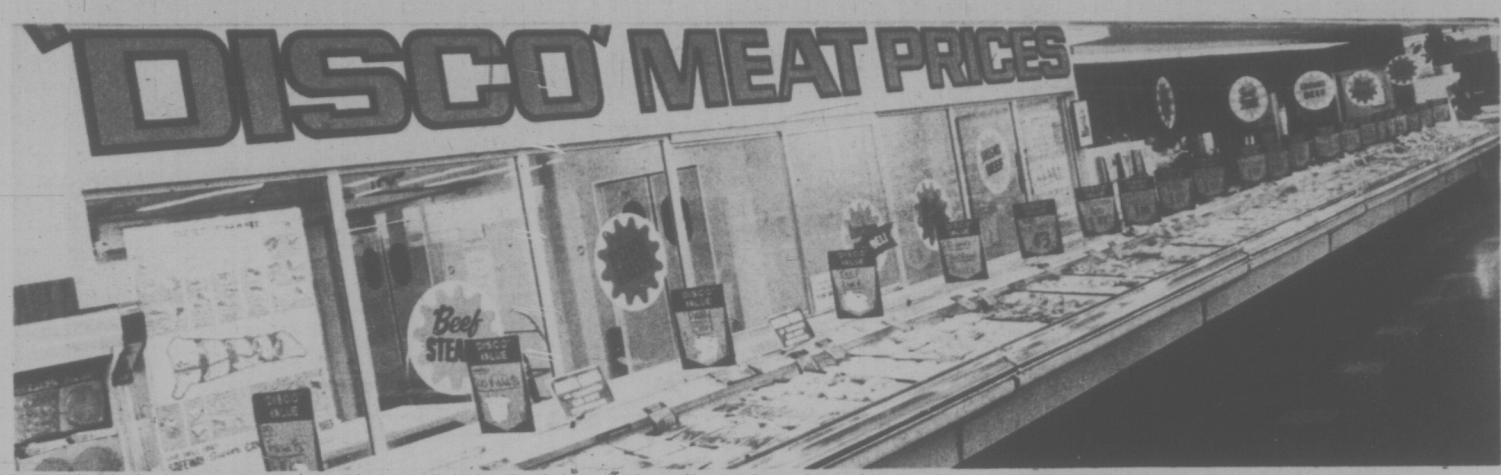

## GUARANTEED MEATS

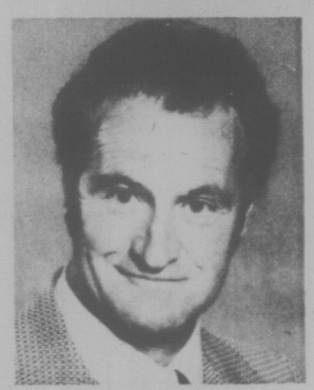

BOB COULTER
Meat Dept. Manager

Our 'DISCO' Centre Features Safeway Superb Government Inspected Canada Grade A Beef. All Beef Sold is Government Inspected for Wholesomeness and is Properly aged to the Peak of Perfection. All Meat is Sold on A Money-Back Unconditional Guarantee.

## MASS MERC

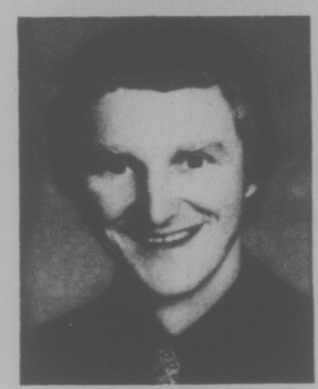

KEN BALLARD
Assistant Manager

To Save You Mone
all the Frills in Our
Operating Costs ar
Costly Displays to
Displaying Most G
Cut Cases . . . Food

## SAFEWAY S BRANDS

Check and Compare Safeway Brands . . . Comparable Quality — Reasonable Priced.

## FREE PARKING

While You Shop at Your New 'Disco' Centre.

## FROZEN FOODS

A Good Selection. Competitively Priced.

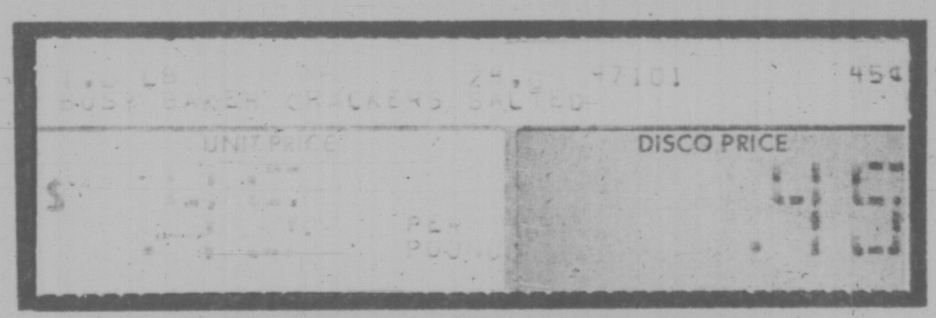


## UNIT PRICING

At Your New 'Disco' Centre to Make Your Shopping Easier.

## OPEN DATING

A Policy that Guarantees Freshness.

## TOUCH

Like Touch Ty
and More

**We Invite you to Compare our Prices and Q**
**With Those of any other Discounter in the**
**We Are Sure you will be pleasantly surp**

# AY 'DISCO' CENTRE

## Wednesday Serving You With

## HANDISING

y we have Eliminated
'DISCO' Centre.
e Reduced by Keeping
a Minimum and
rocery Items in
Prices Lowered Accordingly.

## GARDEN FRESH PRODUCE

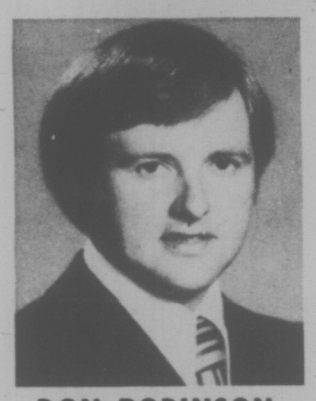

DON ROBINSON
Produce Dept. Manager

Picked at its Sparkling Peak of Freshness.
Rushed to Our 'DISCO' Centre in
Refrigerated Trucks.

★ **Picked Fresh** ★ **Shipped Fresh**
★ **Sold Fresh**

Check Our Wide Selection of Local and Imported Produce.

## NON FOOD PRODUCTS

Check our Attractive
Selection of Non Foods.

## EXTRA WIDE AISLES

For Your Added
Shopping Convenience.

## NATIONAL BRANDS

A Good Selection of
National Brands
Competitively Priced.

## HECKING

ping . . . Faster
Efficient.

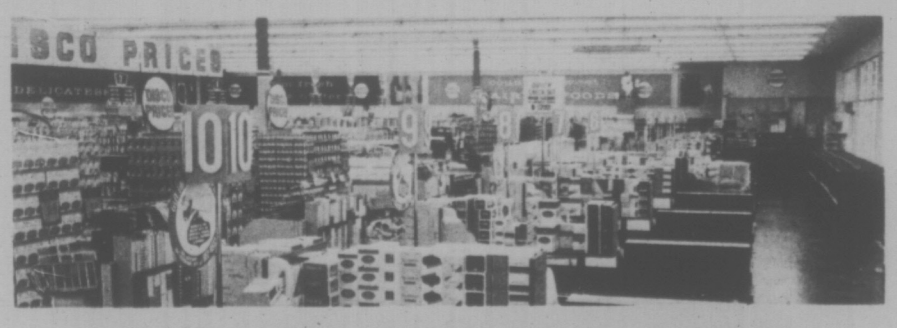


## 10 CHECKSTANDS

Designed to Speed you Through
Quickly and Accurately.

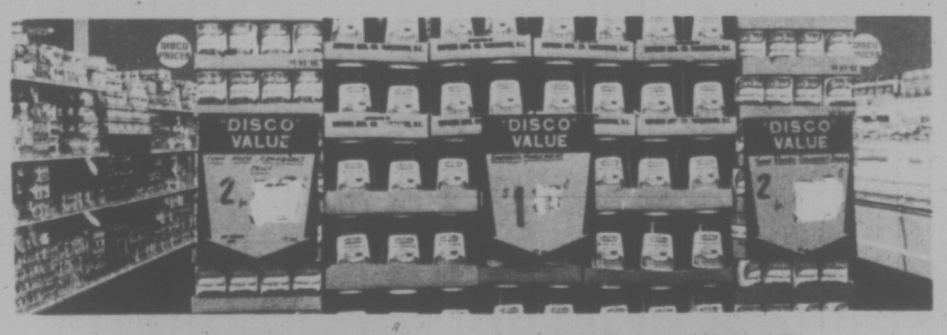


## 'DISCO' VALUES

Throughout the Store Look for Disco
Values, the Sign of Extra Savings.

uality
area.
rised.

*Shop Safeway* **'DISCO' CENTRE** *and Save!*

**SAFEWAY**

CANADA SAFEWAY LIMITED

SAFEWAY

# There are FOUR SAFEWAY 'Disco' Centres to Serve You in the Greater Victoria Area

SAFEWAY

★ 2635 Quadra Street, Victoria

★ 1907 Sooke Road, Colwood

★ 1153 Esquimalt Road, Victoria

★ 3555 Douglas Street, Saanich
(Town and Country)

**We invite you to compare our prices and quality with those of any other discounter in the area. We are sure you will be pleasantly surprised.**

## Shop at Safeway 'Disco' Centres for important Dollar Savings on your Food Bill

SAFEWAY

CANADA SAFEWAY LIMITED

'DISCO' CENTRES

# Time School Time School

# Woodward's School Time

# SALE

**FOUR BIG DAYS**
**(While quantities last)**
**Starts Wednesday August 28th**
**9:30 A.M. to 5:30 P.M.**
**AT ALL WOODWARD STORES**

B. 12.49
14.49

C. 3.29

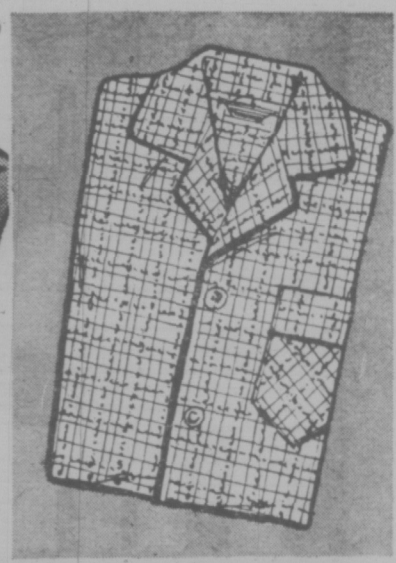

A. 4.59

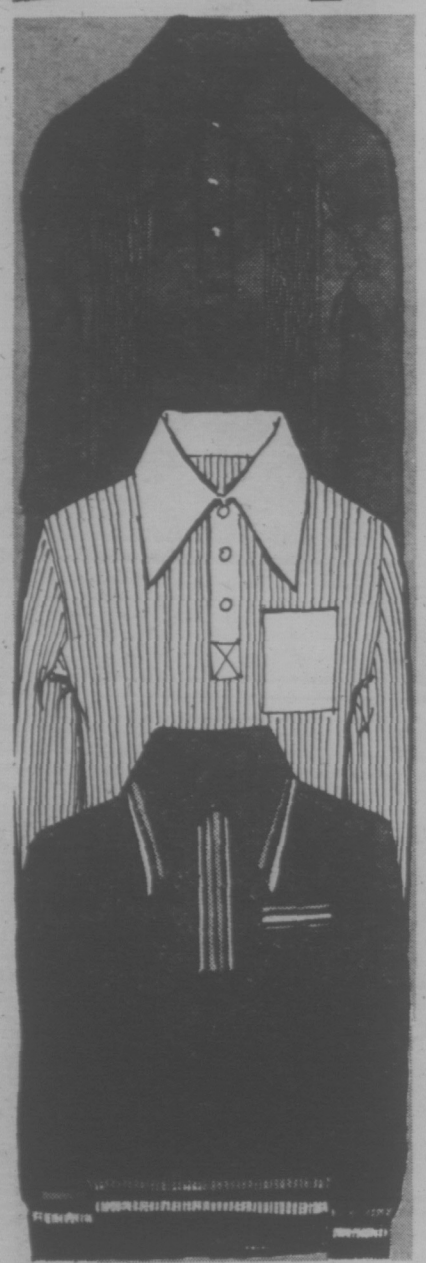

D. 2

E. 5.99
2/11.75

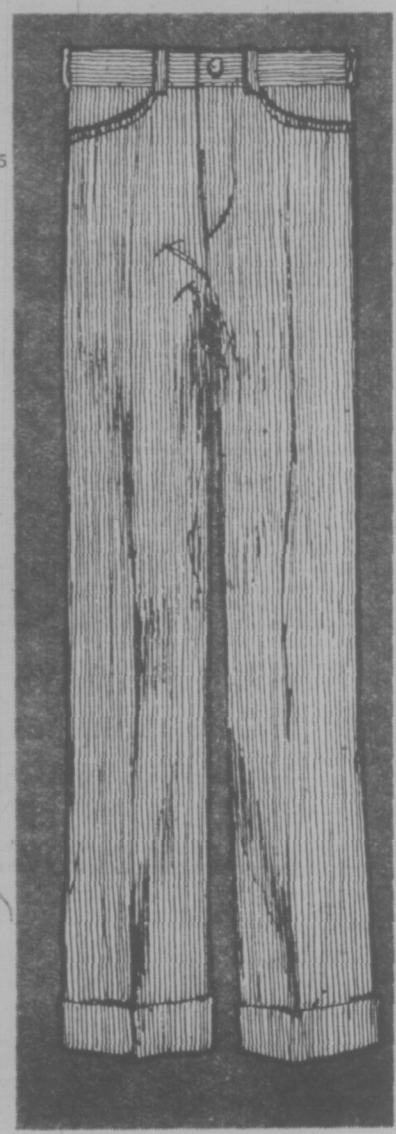

# Top grade looks

**Boys' Acrylic Knit Shirts**

**A.** These long sleeve shirts go back to school with the highest marks for smart looks, in 100% acrylic. With zip or 3-button placket front. Assorted solid shades, some with piped trim. Boys' S-M; Youths' L-XL.

**Sale Price 4.59**

**Nylon Towcoats**

**B.** Great protection for chilly fall days, with extra length for added warmth. 100% nylon outershell with polyester fiber fill. Jumbo zipper front and 4 zip pockets. Hidden hood. Lunar blue, navy or gold.

Boys' 7-12 — **Sale Price 12.49**
Youths' 14-20 — **Sale Price 14.49**

**Boys' Flannelette Pyjamas**

**C.** Warm, p.j.'s for those cool nights, in 100% cotton flannelette. The shirt has a piped trim; the bottoms have a full elastic waist. Choose from an assortment of colors and patterns. Boys' 8-12. Youths' 14-16.

**Sale Price 3.29** — **2 for 6.40**

**Number Knit Shirts**

**D.** Every boy wants to be counted — and we've got his number! The 50% cotton/50% polyester blend adds up to easy care qualities for Mom. Long sleeve styling, with mock turtle neck and contrast yoke trim. Available in an assortment of colors.

Boys' 7-12 — **Sale Price 2.99**
Youths' 14-20 — **Sale Price 3.99**

**Crompton Corduroy Pants**

**E.** Woodward's own brand back-to-school basics for boys, in Crompton — the trusted name in corduroy. The rugged 100% cotton corduroy is machine washable. Shades of navy, brown, green or beige to team with his favorite tops. Choose from 2 styles of waists:

Regular Waist — Boys' 7-14
Half Boxer Waist — Boys' 7-12

**Sale Price 5.99** — **2 for 11.75**

Woodward's Boys' Shops

Woodward's

# New term team-ups

**Boys' Sleeveless Pullovers**

A. V-neck vests make great fall put-ons, teamed with his best shirts and pants. In easy care 100% acrylic. Super solid shades of navy, bone or brown. Boys' S-M; Youths' L-XL.

**Sale Price** **3.99**

**Rawhide Casual Pants**

B. Woodward's own brand pants are the latest thing for fall, in a permanent press blend of 50% cotton/50% polyester. Available in half boxer or regular waist styles. Choose from fall colors in various checks. Boys' Sizes 7-12.

**Sale Price** **5.49**

**Fisher Knit Pullover**

C. This smart looking pullover is a terrific warm up for cool fall days. In a comfortable fisher knit of 100% acrylic. With mock turtle neck styling, it's sure to be a hit on or off campus. The natural off-white shade will co-ordinate with all the autumn tones. Boys' S-M; Youths' L-XL.

**Sale Price** **6.99**

**Boys' Sweat Shirts**

**Not Shown.** Long sleeved with crew necks. In a blend of 87½% cotton/12½% polyester. Fleece backed. In shades of navy, green, powder blue or gold. S-M-L.

**Sale Price** **3.29**
**2 for 6.40**

**Youths' Jean Cords**

D. Comfortable, casual cords make the back-to-school scene in a big way. Combining practicality with good looks, in machine-washable 100% cotton corduroy. In the ever-popular jean style. Choose from navy, antelope, powder or brown. Waist sizes 25-30.

**Sale Price** **7.99**

**—Woodward's Boys' Shops**

**See the back page for more special items for boys and youths.**

Woodward's

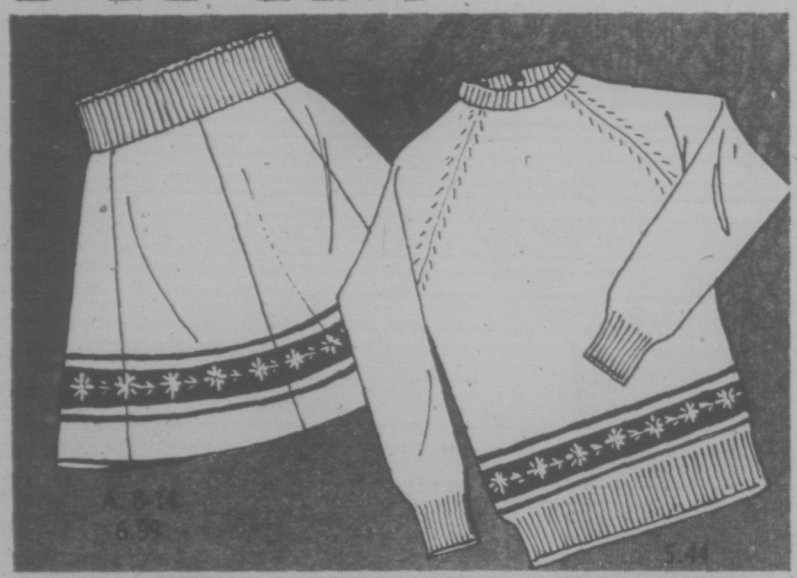


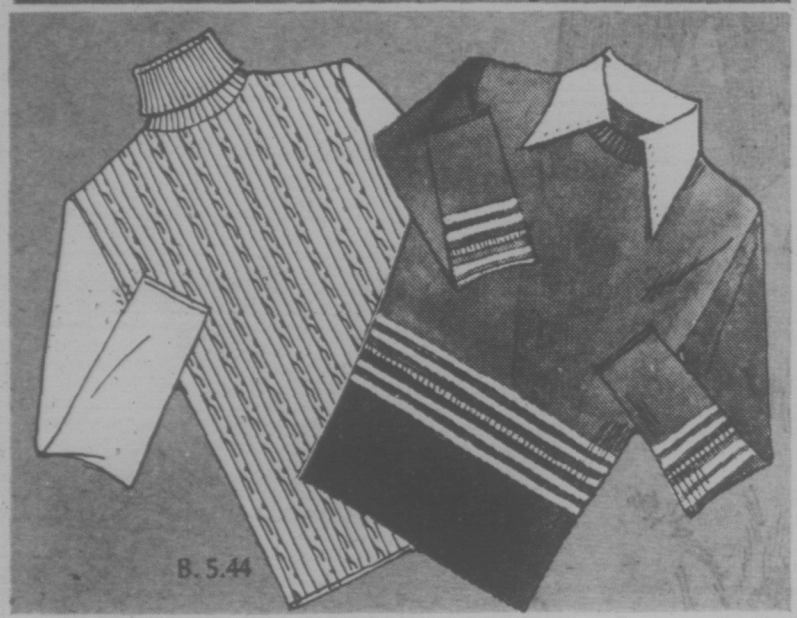


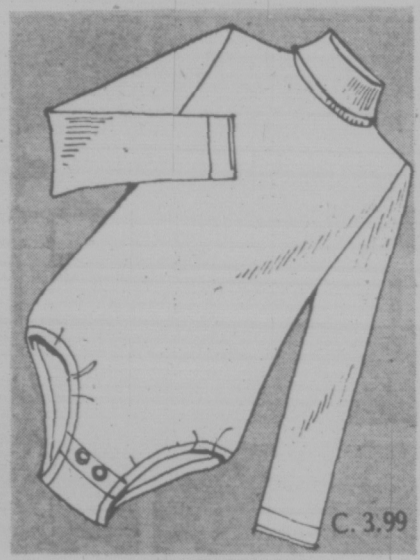

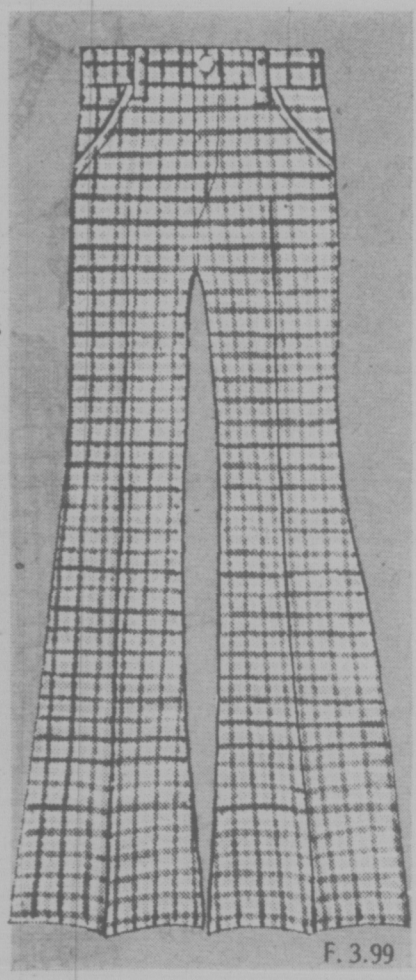


**Girls' Skirt and Sweater Set**

A. What a pretty way to start the new school season! This embroidered 2-piece set is sure to be a favorite, in 100% acrylic knit. Choose from shades of pink, salmon or soft mint.

| | 4-6x | 8-14 |
|---|---|---|
| **Sale Price** | **5.44** | **6.99** |

**Girls' Sweaters**

B. Sweaters are tops for fall — and here are several super long sleeved styles in 100% acrylic. Choose from a turtle neck with a cable stitch front, or a crew neck with set-in white collar. Both styles in assorted fancy fall shades. Sizes 8-14.

**Sale Price, each 5.44**

**Girls' Body Shirt**

C. Styled for comfort and fashion, body shirts make great team mates for skirts and slacks. 100% nylon rib knit. Turtle neck styling with back zip. White, navy, blue or yellow. 8-14.

**Sale Price 3.99**

**Girls' Fisher Knit Cardigans**

D. Here's a natural warm up that's so snug and cosy on a chilly autumn school day. In a 100% acrylic fisher knit. Natural color. Cardigan style with 6 wooden buttons down the front. For big and little girls, at special back to school prices!

| | 8-16 | 4-6x |
|---|---|---|
| **Sale Price** | **8.44** | **6.44** |

**Girls' Knit Shirts**

E. A great way to go back is in a Bobby Dazzler shirt, teamed with slacks or a skirt. Prints and plains. Choose from an array of popular fall colors. 4-6x.

**Sale Price 2.99**

**Girls' Pants**

F. These pants by a well known Canadian maker are so smart looking, boys like 'em too. Featuring unisex styling with ½ boxer style waist, fly front and 2 handy pockets. In an easy care blend of 50% polyester/50% cotton. Take your choice — they come in checks and plains in the season's newest shades.

**Sale Price 3.99**

Woodward's Girls' Fashions

Woodward's

### Boys' Sport Shirt

**A.** Send him off to school in a smart shirt by 'Bobby Dazzler'. Plains and prints in assorted Fall colors. 4-6X. **Sale Price, 2.99**

### Nylon Jacket

**B.** Instructor style with knitted cuffs and cosy polyester fill for lightweight comfort and warmth. Navy, red, blue. Size 4-6X.
**Sale Price, each 8.99**

### Fisherknit Cardigan

**C.** V-neck and 3 wooden buttons. 100% acrylic in natural color. Size 4-6X.
**Sale Price, ea. 6.44**

### Crompton Cord Pants

**D.** By dependable 'Aero'. Styled with ½ boxer waist and flare legs, in brown, navy, grey, tan. 4-6X. **Sale Price, pr. 5.44**
**Size 2-3X, 4.99**

### Not Illust.: Knee Highs

Fall knee highs by Harvey Woods for boys and girls. Choose from a wide range of colors, sizes 7-9 and 9-10.
**Sale Price, 2 for 1.33**

### Junior Boys' Socks (Not Illust.)

By Harvey Woods. Wide assortment of Fall colors in sizes 8 to 9. Save now!
**Sale Price, 2 for 1.33**

### Not Illust. Junior Boys' Socks

Made by Harvey Woods, in a wide range of Fall colors. Sizes 6-7, 7-8.
**Sale Price, 2 for 99¢**

### Battle Jacket

**E.** Popular battle jacket, styled by Playline in 100% cotton. Choose it in brown or navy check, sizes 8 to 14. **Sale Price, 9.99**

### Girls' Knit Shirt

**F.** Pick up several of these shirts to mix with skirts and pants. 100% nylon rib knit in navy, white, or blue. Sizes 8-14.
**Sale Price, ea. 4.44**

### Regular Cut Jeans

**G.** Matching Playline jeans. Made from 100% cotton in brown or navy check. Sizes 8 to 14. **Sale Price, 7.99**

### Acrylic Knit Shrink

**H.** Pops over shirts or sweaters. Fancy checks and plains. A great assortment. Sizes 8 to 14. **Sale Price, 2.99**

### Salopette by Playline

**J.** Comfortable, easy to wear, in 100% cotton. Choose from navy or brown check, sizes 8-14. **Sale Price, 10.99**

Woodward's Children's Fashions

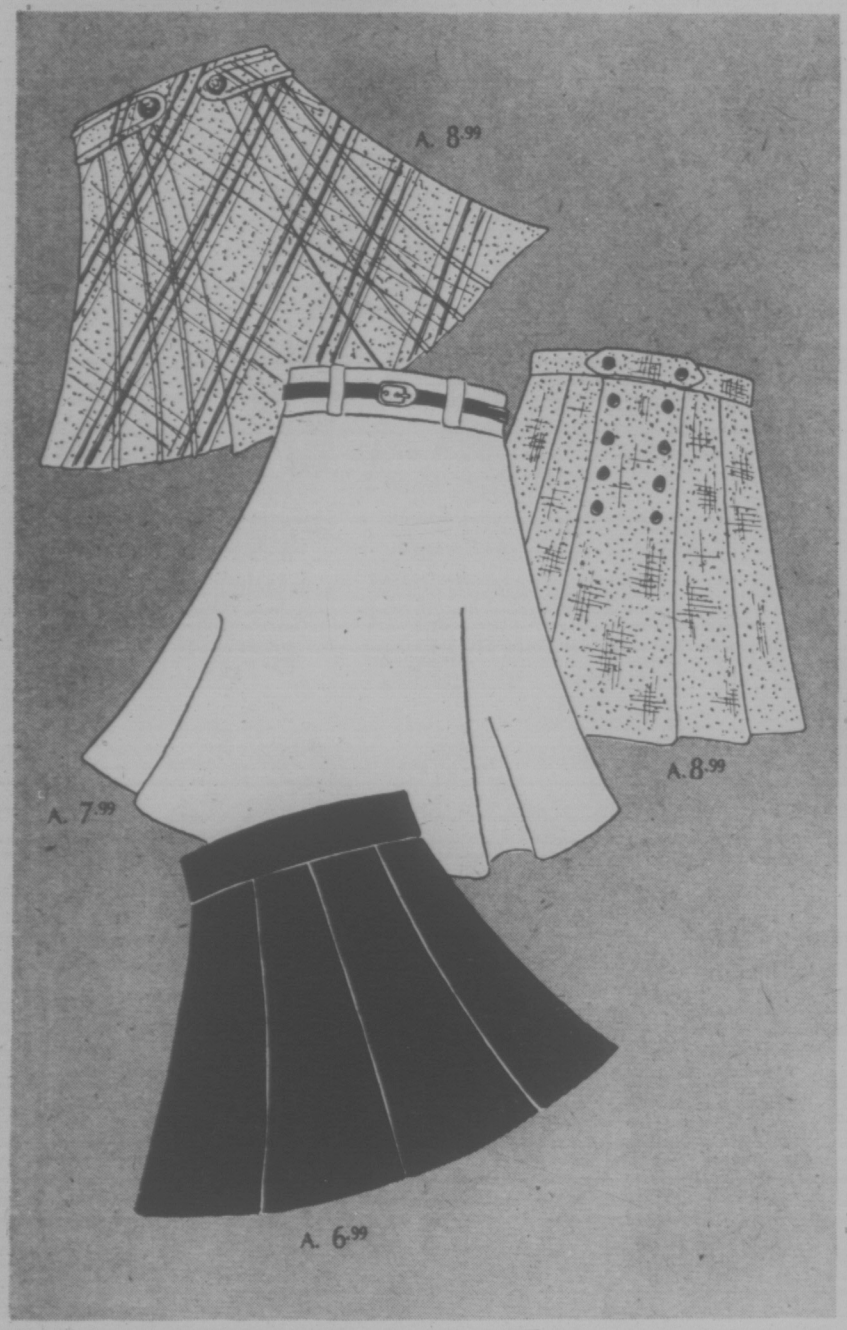


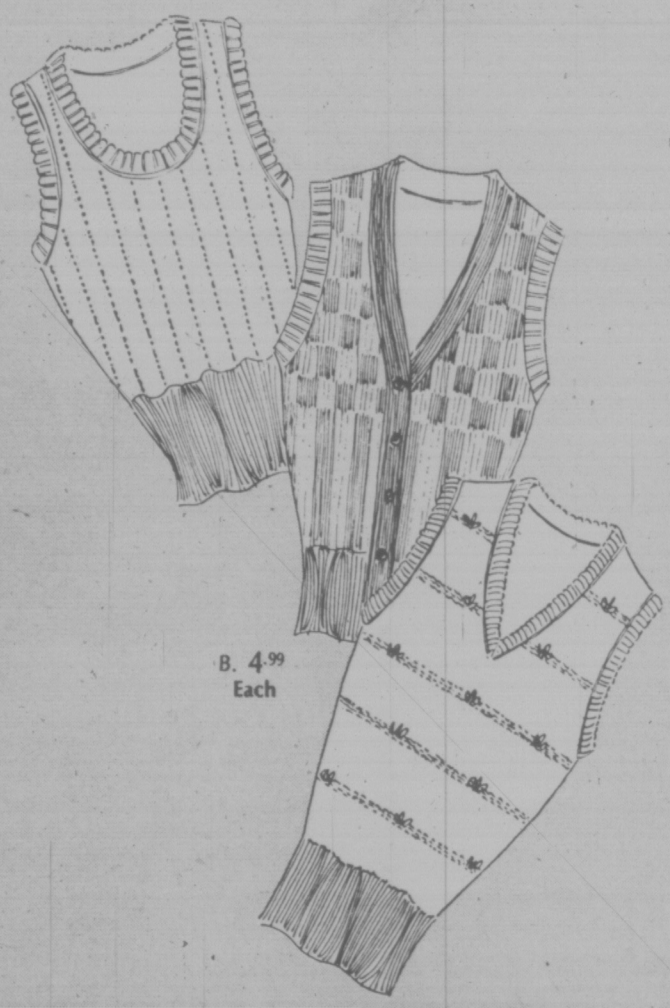

# 3's Not a Crowd

Not when 3 separates go together as well as these do! Choose your favorite skirt style, top it with a shirt 'n vest. Top off your pant fashions too. Fall colors.

## Skirts in 4 Styles

A. Pick the style you like in Fall's newest shades of brown, green, black or navy.

**Flip Skirt** size 8-16. **Sale Price, 6.99**

**Belted Skirt,** plain or Donegal, size 8-16. **Sale Price 7.99**

**Pleated Skirt** in Donegal tweed, size 8-16. **Sale Price, 8.99**

## Acrylic Knit Vests

B. We show just three, but there are five great styles in all for your choice: cardigan styles, Pointelle, jacquards, V-neck tweeds, and embroidered trim styles. Important for back to school because it's so versatile, you can pop a knit vest over almost anything. Choose ivory, navy, brown, green or wine in sizes S.M.L.

**Sale Price, each 4.99**

## Tailored Shirts

C. Pick up an armful of these shirts at this low back to school price! We've a wide range for your choice with both long and short sleeves, in easy care fabrics and some cottons. Plains and a good selection of patterns too. We show just three styles, come check the rest! Size 10-16.

**Sale Price, ea. 4.99**

Woodward's Ladies' Sportswear

Woodward's

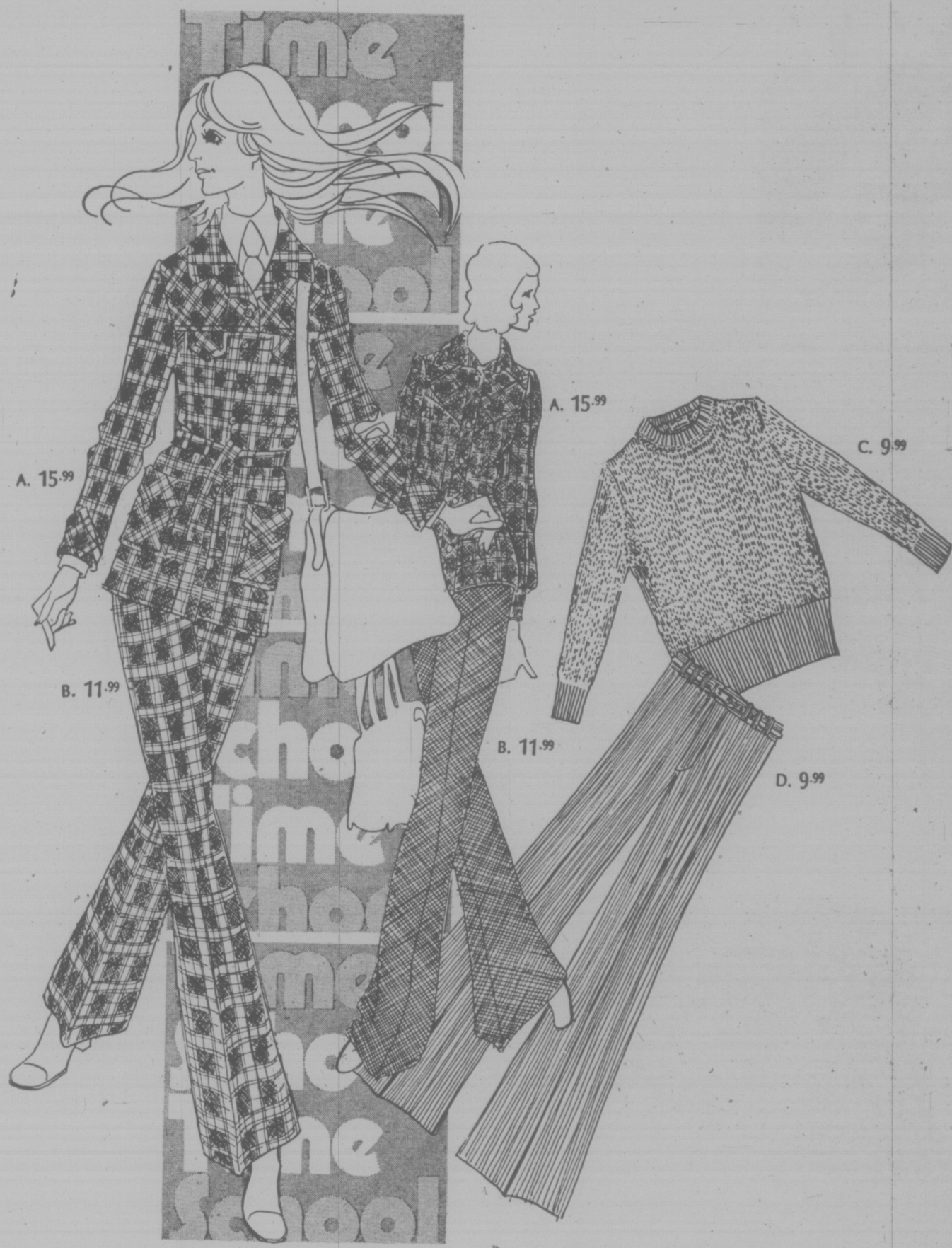


# Class Mates

Simple addition and subtraction is all you need to star in class. Start with one of these separates we show, add in the corduroy pants for variety, subtract the suit jacket and add the sweater. Simple!

## Plaid Group

**A.** Choice of two jacket styles . . . Jac shirt with belt, or front yoke detail. Choose rust or blue, sizes 8 to 16.

**Sale Price, each 15.99**

**B. Pants in the plaid group** come in two styles also . . . in plaid with contour waist, or a pic and pic fashion pant. Choice of rust or blue, 8-16.

**Sale Price, ea. 11.99**

## Shetland Wool Pullovers

**C.** Imported from England to add spice to your back to school separates. 100% wool, with long sleeves and crew neck. Mixable colors of brown, camel, green, grey or red. 34-38.

**Sale Price, ea. 9.99**

## Fall Cords

**D.** Great little mixers, add topping and go. Two styles of cord pants for your choice Extendable waistband cords in chocolate, navy, green or black. 7-15.

**Sale Price, ea. 8.99**

**Belted zip front cords** in chocolate, black or navy. Sizes 7-15.

**Sale Price, ea. 9.99**

Woodward's Ladies' Sportswear

Woodward's

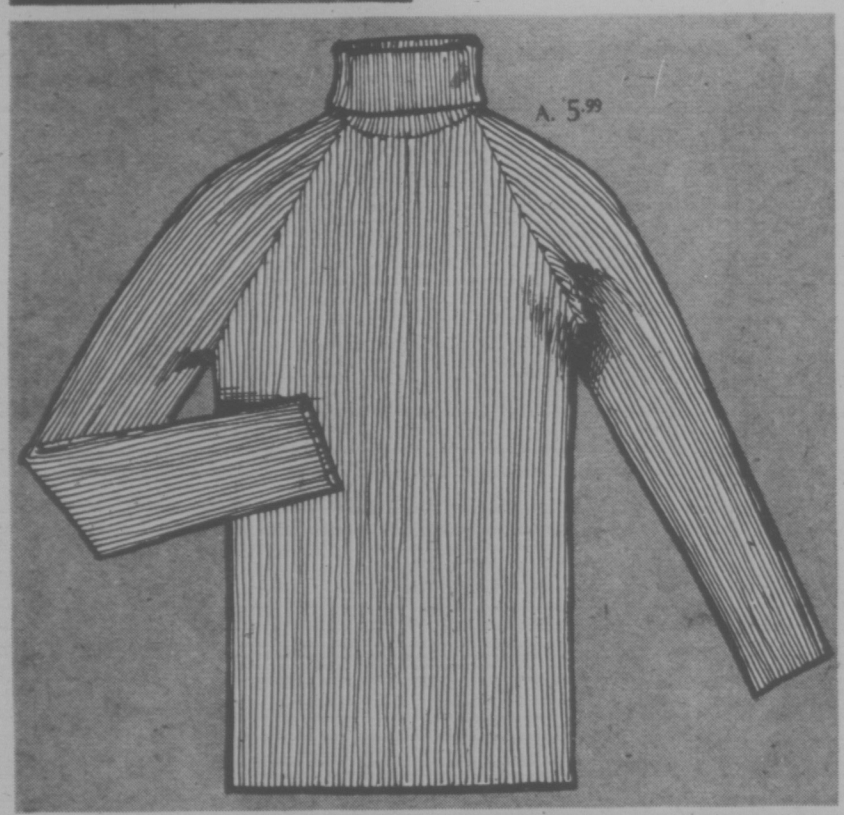


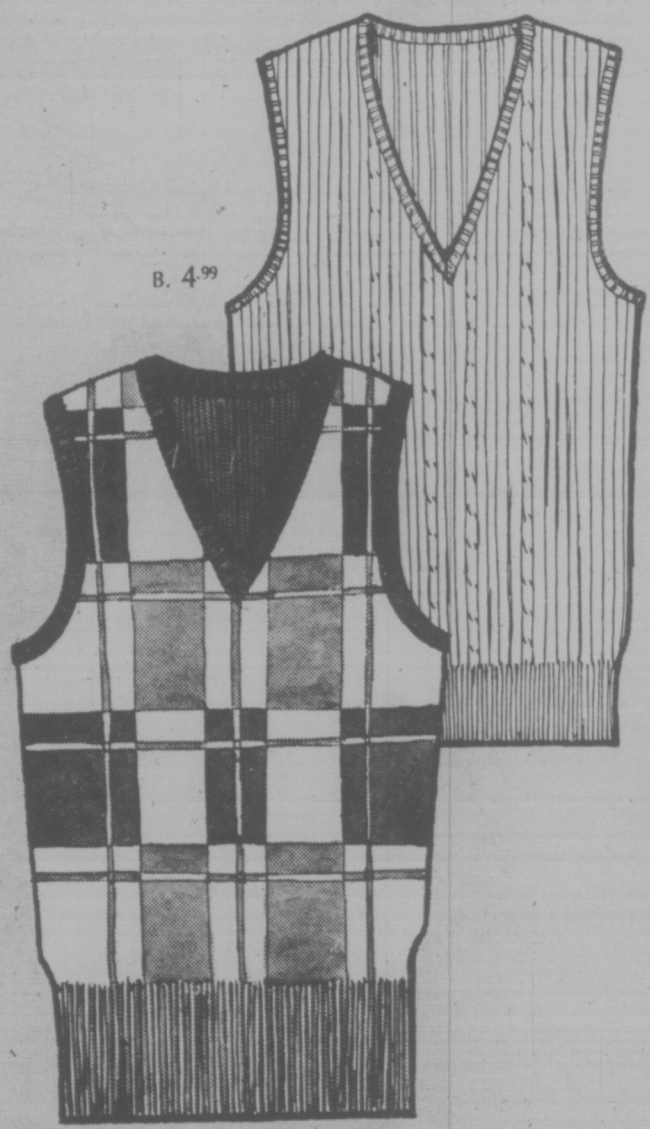


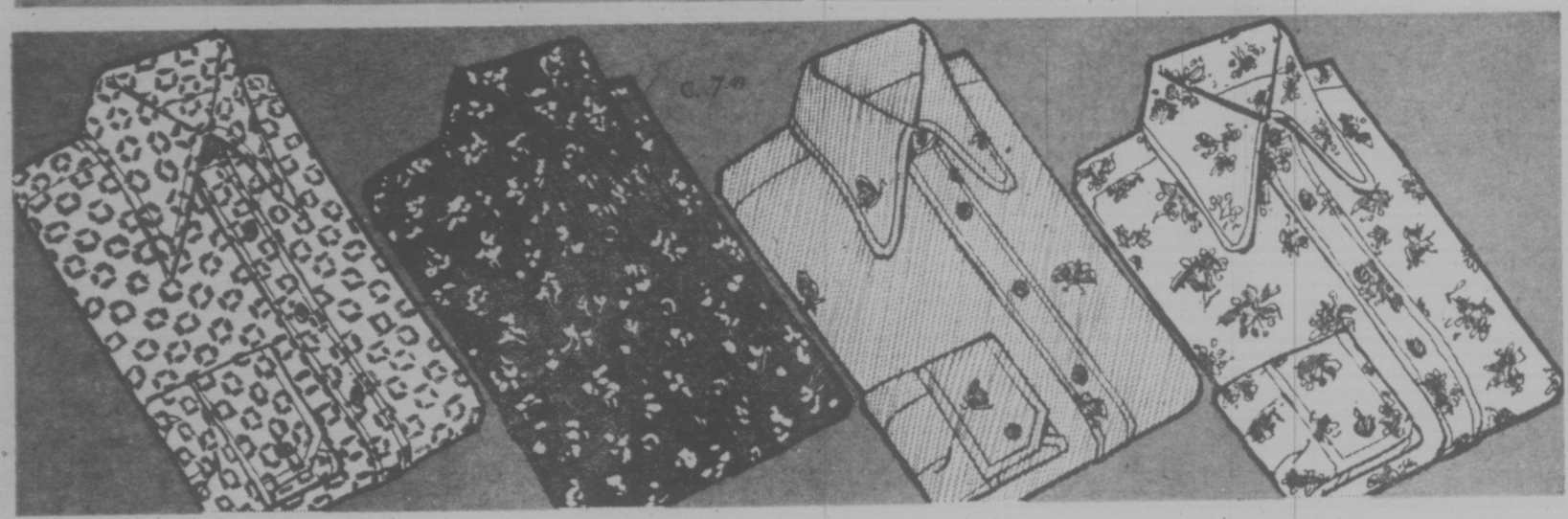


# Studies in style

**Men's Turtleneck Sweater**

A. Woodward's own brand long sleeve turtleneck pullover makes the grade for casual or dress wear — it looks just great under a sport jacket or blazer. Styled to feel as good as it looks, with a raglan shoulder for comfort. Machine washable 100% acrylic ribbed knit. Choose from fashion shades of dark brown, white, camel or blue. Sizes S-M-L-XL.

Sale Price **5.99**

**Men's V-Neck Vests**

B. Vests play a very important part in a coordinated fashion look for fall and Woodward's own brand vests go to the head of their class. Now you can include several in your wardrobe at the low back-to-school price. Machine washable in 100% acrylic ribbed knit. Choose from multi-color patterns in blue, grey or brown or solid shades of navy, dark brown, camel or beige. S-M-L-XL.

Sale Price **4.99**

**Young Men's Sport Shirts**

C. Add a number of Woodward's long sleeve sport shirts to your wardrobe. They come in an assortment of machine washable easy care knits and weaves. Styled with rounded or pointed collar and full button front. Choose from checks, floral prints, geometric prints, chambray stripes or solid shades in a variety of fall colors. S-M-L-XL.

Sale Price **7.49**

**Woodward's Men's Furnishings**

Woodward's

# Campus classics

**Sport Shirts**

A. These sport shirts are just the thing for a young man's fall wardrobe. Choose from assorted easy care knits and weaves. Fully fashioned with rounded or pointed collars and full button fronts. A great collection of prints and plains in assorted colors. S-M-L-XL.

Sale Price **7.99**

**Double Knit Jeans**

B. Day's makes these handsome jean style slacks in easy care 100% polyester double knit. They're great on or off campus, paired with a shirt or sweater. Fall tones of camel, brown, olive, grey, black or navy. Waist sizes 30-40.

Sale Price **13.49**

**2 for 26.00**

**Young Men's Corduroy Pants**

C. The classic comfort of durable corduroy make Woodward's pants a must for school. Machine washable/dryable in 100% cotton medium wale corduroy. Flare leg styling, with wide belt loops, top pockets and 2 back pockets. Shades of deerskin, brown, navy or grey. Waist sizes 29-38.

Sale Price **10.99**

**Men's Ski Jacket**

D. Get ready for winter with savings now! This instructor length ski jacket has a nylon outer shell, polyester fibre fill and quiltex nylon lining. Featuring a jumbo zipper down the front. Choose from navy, green or brown. Sizes S-M-L-XL.

Sale Price **15.99**

**Woodward's Men's Wear**

Woodward's

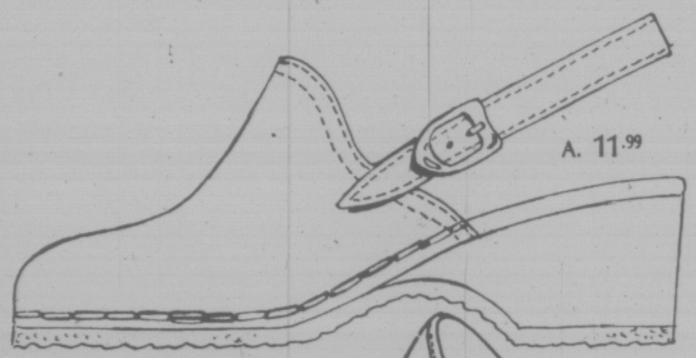


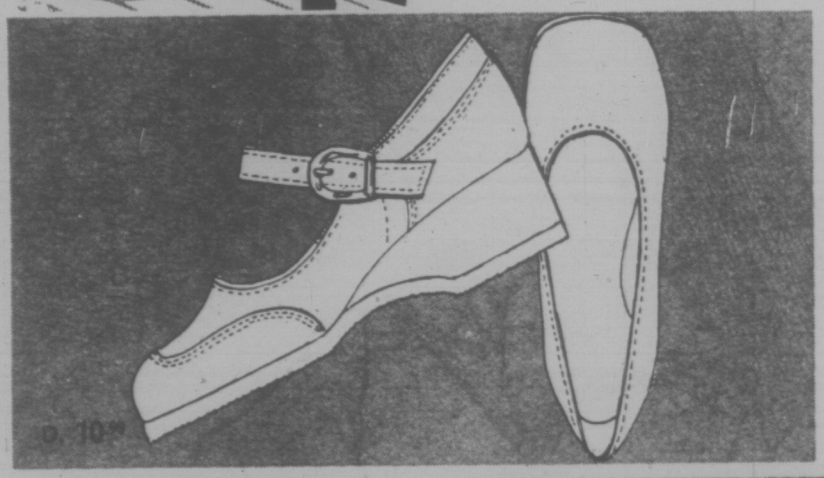


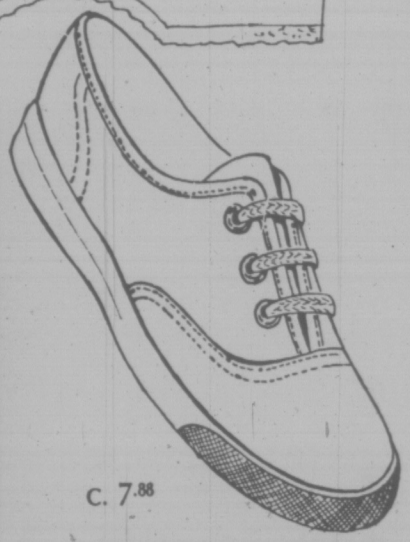


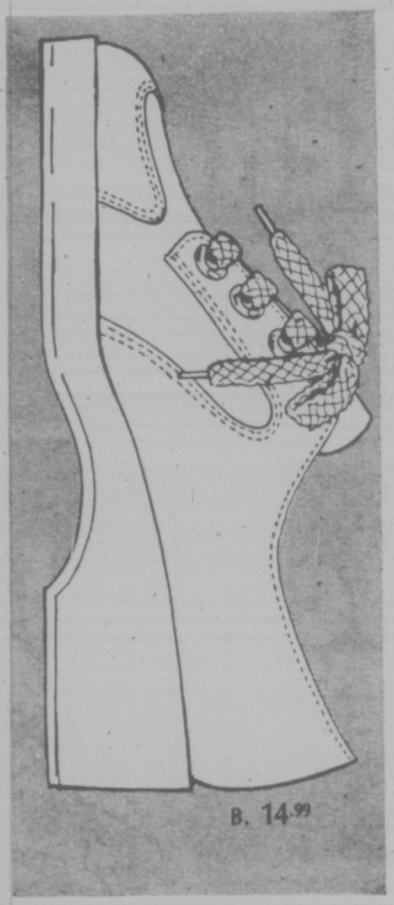


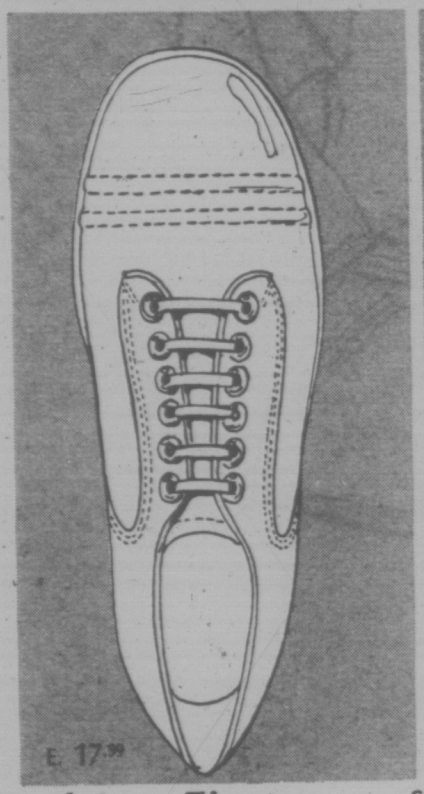


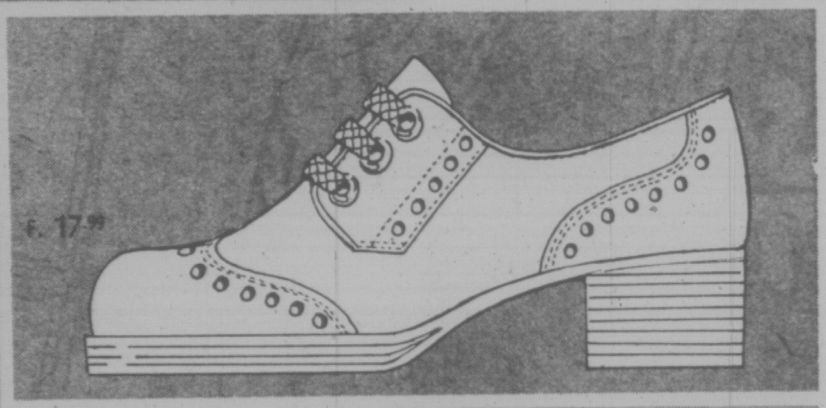


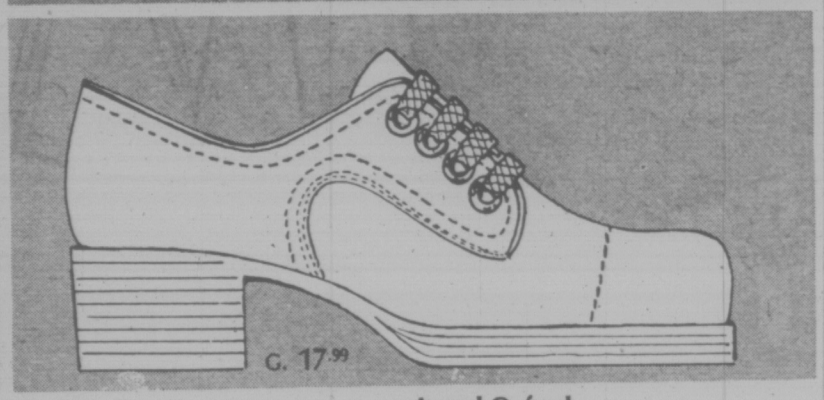


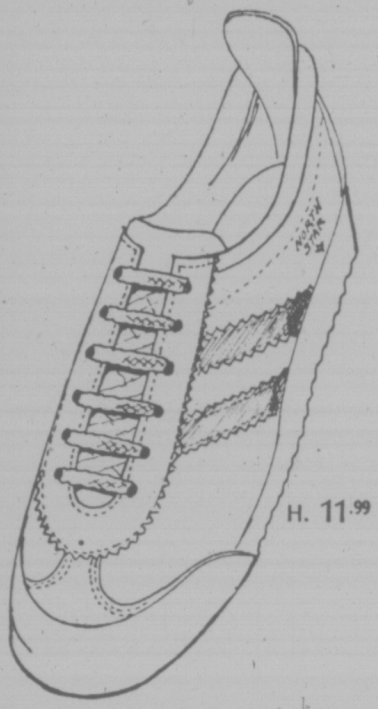


# Fashion Firsts

Get set to leap ahead in fashion firsts for students. It's back to school, so be on your toes, but keep your balance by proportioning your shoes to the rest of you. And here are the shoes you can do it with:

### Ole!

**A.** South American styling with crepe sole comfort. Genuine leather uppers with harness stitching trim. Black, brown or navy.

**Sale Price, pair 11.99**

### Stompers

**B.** A four eyelet tie by Hanna. Low unit sole and heel. In black or copper smudge.

**Sale Price, pair 14.99**

### Addidas

**C.** Famous Addidas fit and comfort with sure grip soles, blue or white canvas uppers. Ideal for casual and general sports wear.

**Sale Price, pair 7.88**

### Winning Wedges

**D.** Teen shoes for school with crepe soles and wedge style heel treatments. Choose from two styles: Plain Pump in black; Pump with instep strap in black or brown.

**Sale Price, pair 10.99**

Woodward's Ladies' Shoes

### Laced Oxford

**E.** Duo-seamed vamp for smart styling. Platform type composition soles, high heels. Brown only. Sr. Boys' sizes.

**Sale Price, pair 17.99**

### Wing-Tip Tie

**F.** High style oxford featuring two - toned uppers, with wing tips. Composition soles, high heels. Two-tone brown. Sr. Boys' sizes

**Sale Price, pair 17.99**

### Four Eyelet Blucher

**G.** Though a plain toe, it is stitiched to give the appearance of a toe cap. Platform type composition soles, high heels. Brown only. Sr. Boys' sizes.

**Sale Price, pair 17.99**

### North Star Joggers

**H.** Two stripe jogging shoes in choice of white smooth leather with blue stripes, or blue suede leather with white stripes. Cushiony, foam crepe soles.

Boys' sizes — **Sale Price, Pair 10.99**

Men's sizes — **Sale Price, pair 11.99**

Woodward's Men's and Boys' Shoes

Woodward's

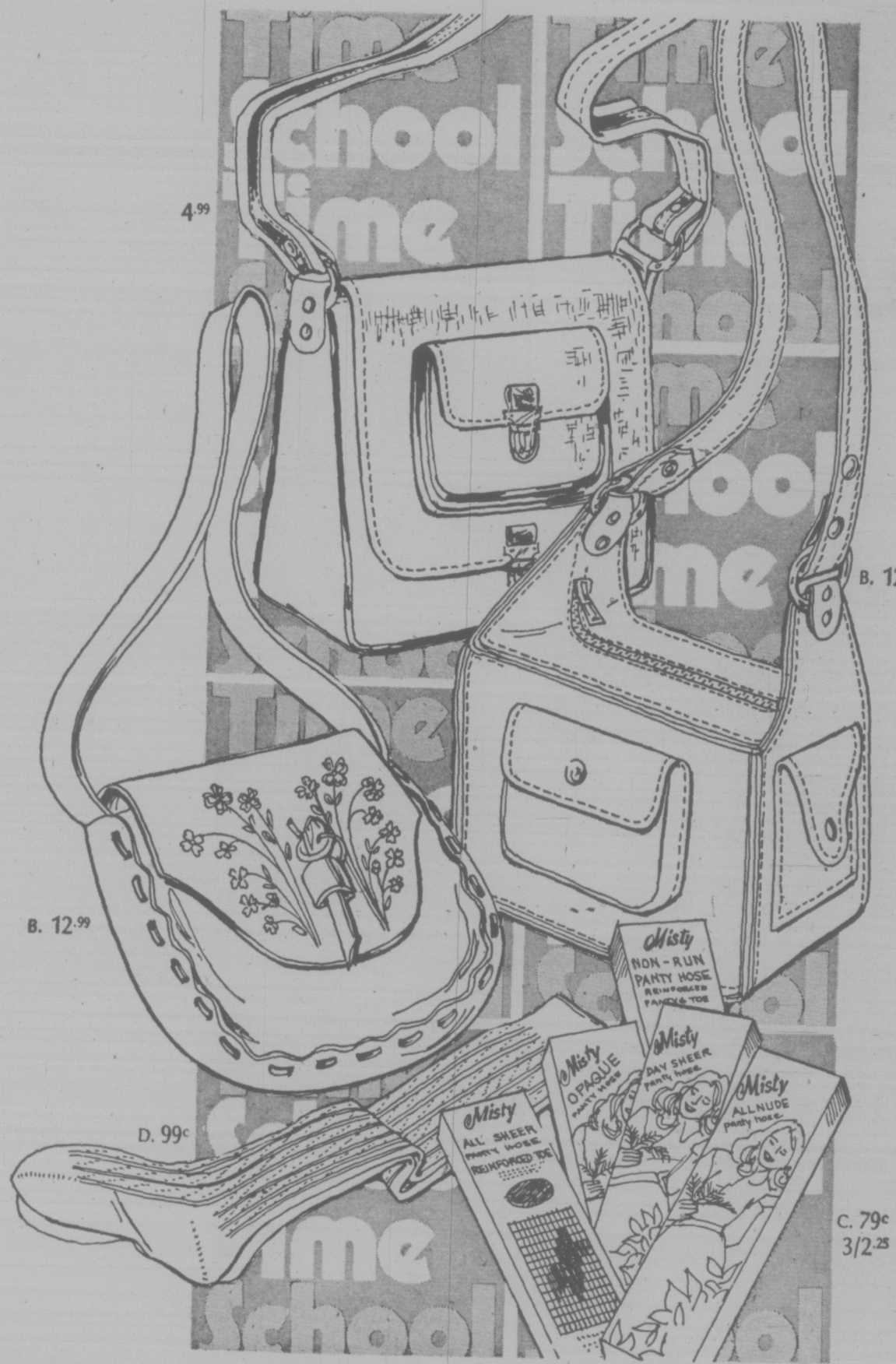


# Fashion notes

## Tote Bags

A. Take a tote back to school and be right in style. These snappy linen-look bags come in an assortment of the latest fall colors. Just one of several styles shown from the selection.

**Sale Price 4.99**

## Latigo and Naked Look Handbags

B. This season's fashion look is in the bag, made by Brixton. See what styles are at hand — the latigo look or naked look in genuine leather. Attractive autumn tones of sierra or rust.

## Knee High Socks

D. These 100% nylon stretch knee high socks by Harvey Woods are just right for school opening. In assorted fashion shades to co-ordinate with your wardrobe.

**Sale Price 99c**

## Suede Handbags (Not Shown)

Accent all your fall outfits with a soft, supple suedine bag. In a choice of 3 super styles: with acrylic embroidery; with leather patch and embroidered trim; with suede patches and acrylic embroidery.

**Sale Price 7.99**

## Misty Panti Hose

C. Stock up now on top quality 100% nylon panti hose by Misty. In beige, mocha, spice and assorted popular shades. Choose from: all sheer with reinforced toe; all nude; opaque, nude to toe; non-run with reinforced panty and toe; day sheer with reinforced panty and toe. Small - Medium - Long.

**Sale Price 79c**

**3 for 2.25**

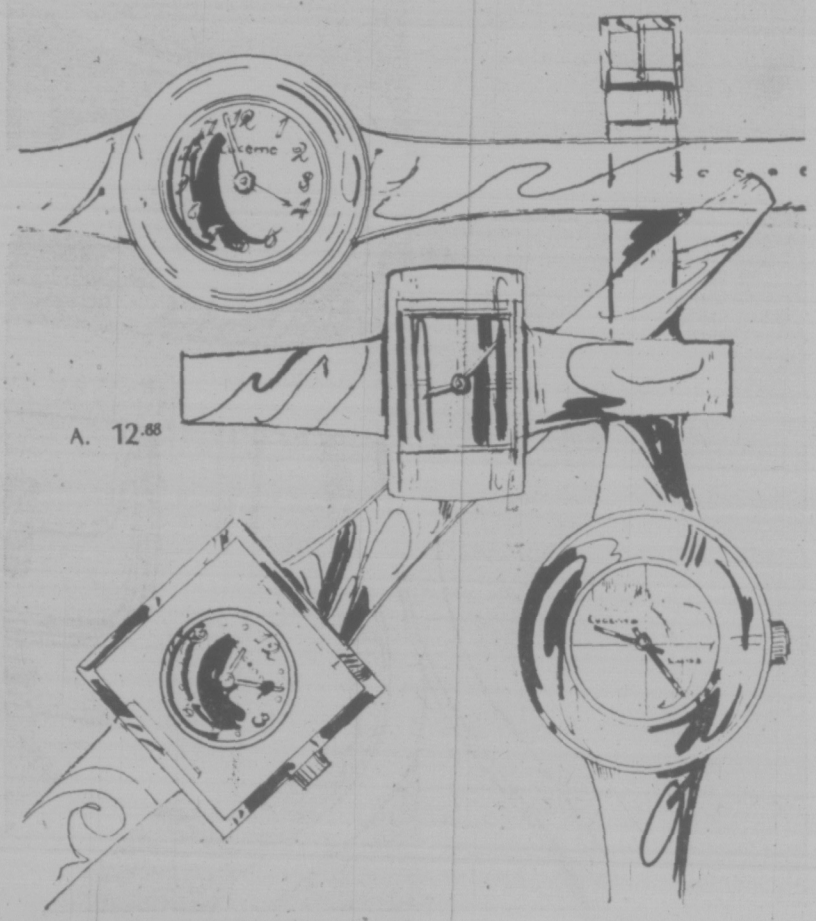


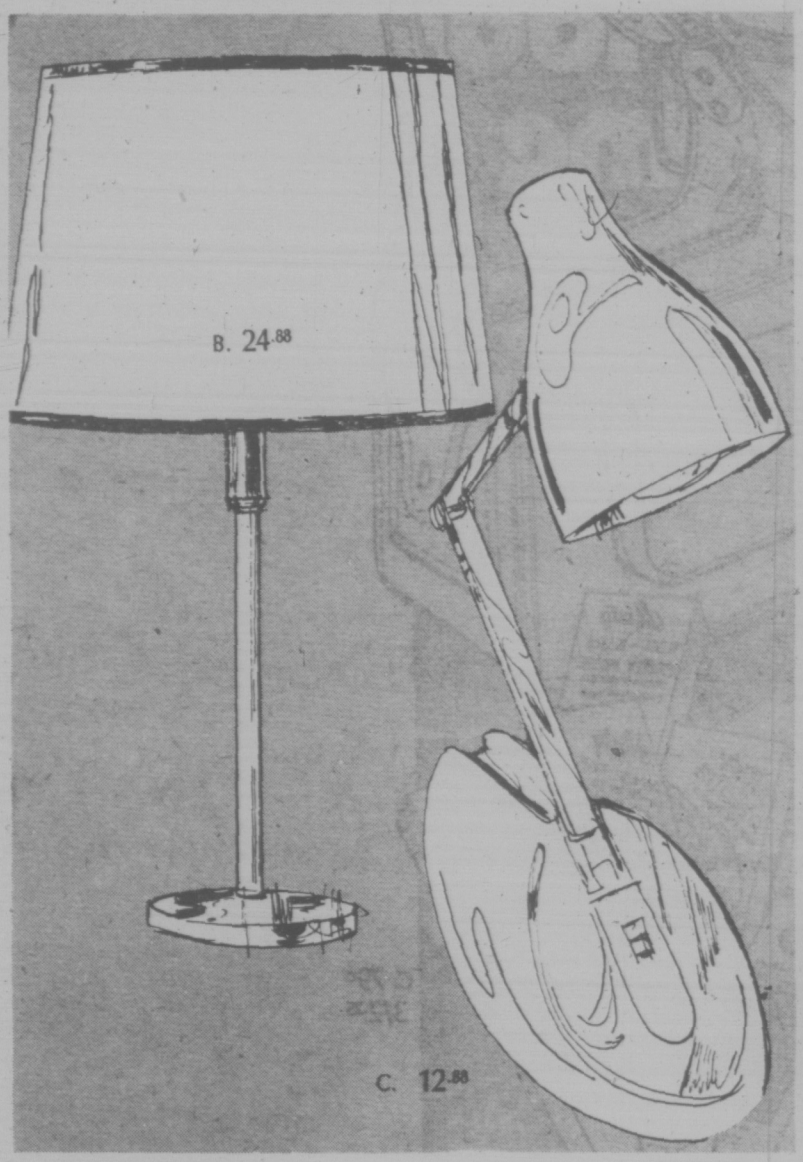


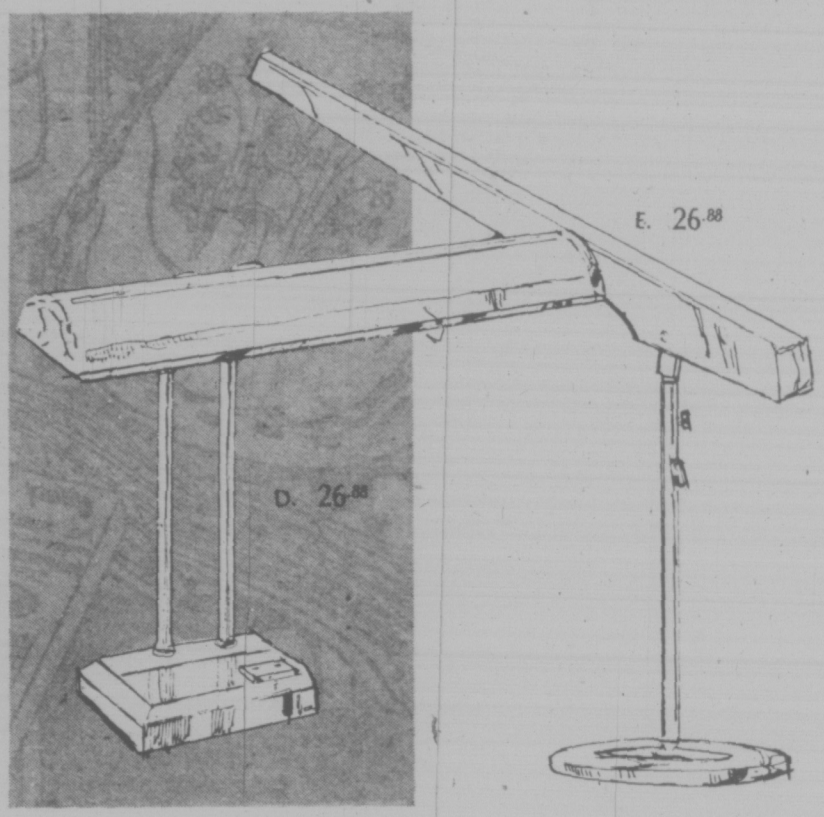


# Be up-to-date

**Girls' Fashion Watches**

**A.** Durable. Deliberate. Delightful. Fashion watches for the girl who knows what's NEXT! We've quite an astonishing collection in 4 attractive styles. Bright shining faces that are round. Or oval. Or square. Playing it colorful. Baring the wrist for all the world to see. Swiss made movements. Incabloc shock protection. All in all these are terrific buys for every up-to-the-minute girl!

**Sale Price, each 12.88**

Woodward's Watches and Clocks

**Desk Lamp**

**B.** All purpose lamp. Black or red enamel finish.

**Sale Price, each 24.88**

**High Intensity Desk Lamp**

**C.** Flexible metal arm and base in three popular colors: gold, avocado or tangerine.

**Sale Price, each 12.88**

**Twin-Tube Fluorescent Desk Lamp**

**D.** Smartly styled to accent any decor in the home, office or workshop . . . Wherever fingertip control of glare-free light is desired.

**Sale Price, each 26.88**

**Litewand**

**E.** A new concept in personal lighting. 360 rotating shade. Adjustable height, pull switch. 15 watt white fluorescent bulb included.

**Sale Price, each 26.88**

Woodward's Home Accessories

Woodward's

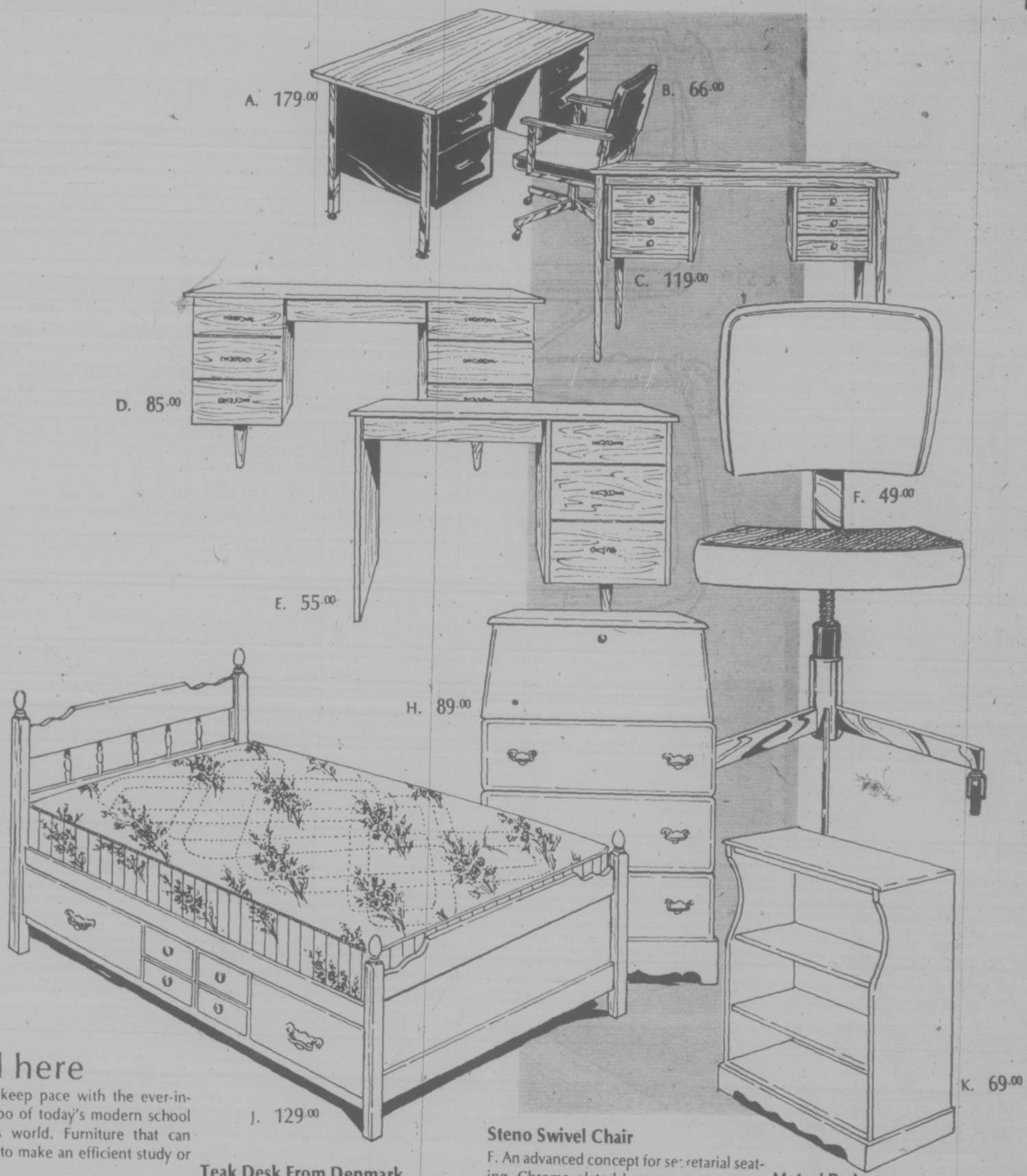


# It's all here

Designed to keep pace with the ever-increasing tempo of today's modern school and business world. Furniture that can readily adapt to make an efficient study or den at home.

**Executive Desk**

A. A clean, functional design for the business man or student. Walnut grain plastic laminate top. Metal construction with black finish, chrome legs. 2 box drawers, 2 file drawers, approx. 30"x60".

**Sale Price 179.00**

**Swivel Arm Chair**

B. Combines comfort and mobility. Chrome plated base with casters. Tilts or swivels. Foam padded seat and back with combination vinyl and fabric cover in black. Walnut finished arm rests.

**Sale Price 66.00**

**Teak Desk From Denmark**

C. A beautifully finished desk crafted from select teak veneers. Spacious 6 drawer style, holds everything the student needs.

**Sale Price 119.00**

**Double Pedestal Desk**

D. Designed for roomy convenience. Six drawer style, plastic laminate top. 20"x48". Walnut finish.

**Sale Price 85.00**

**Single Pedestal Desk**

E. Features textured plastic laminate top, solid sides in walnut finish. 3 drawers, finished back.

**Sale Price 55.00**

**Steno Swivel Chair**

F. An advanced concept for secretarial seating. Chrome plated base on casters. Posture control adjustment. Foam padded shaped seat and back rest. Combination vinyl and fabric cover in brown.

**Sale Price 49.00**

**32"x36" Bookcase**

Compact size for any room in the house. Attractive and convenient for book storage. Walnut finish.

**Sale Price 39.00**

**Desk Chest**

H. Enjoy the convenience of a chest and desk in one unit. Drop front style with drawers for storage. Hardwood construction, nutmeg finish.

**Sale Price 89.00**

**Mates' Bed**

J. Just what a young boy would like for his room and study. Twin size, storage space below. Nutmeg finish. Hardwood construction. (Mattress not included)

**Sale Price 129.00**

**Open Bookcase**

K. In a nutmeg finish, adjustable shelf. Approx. 40" high.

**Sale Price 69.00**

*Woodward's Furniture*

Woodward's

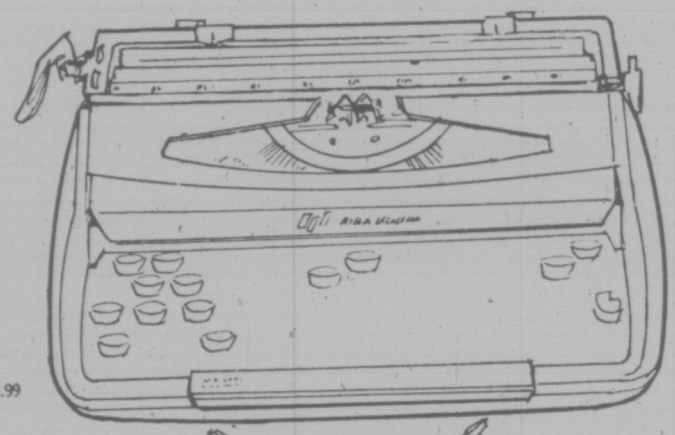

A. 59.99

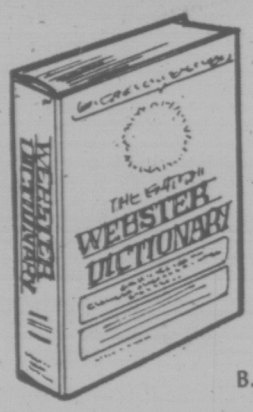


B. 1.79

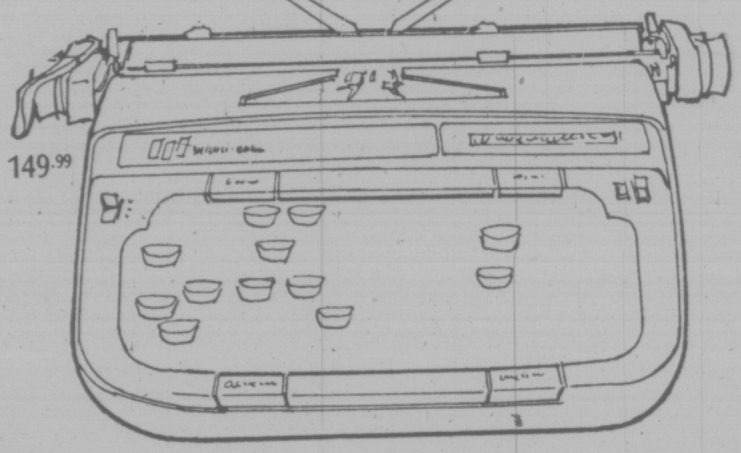

C. 149.99

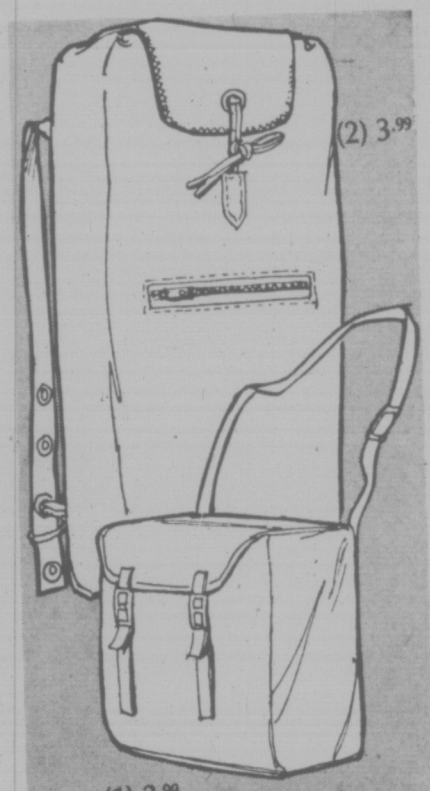

(2) 3.99

D. (1) 2.99

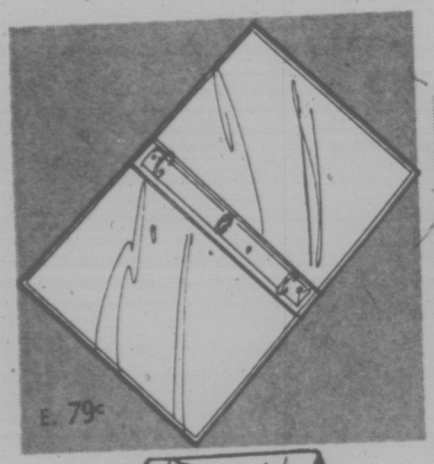

E. 79¢

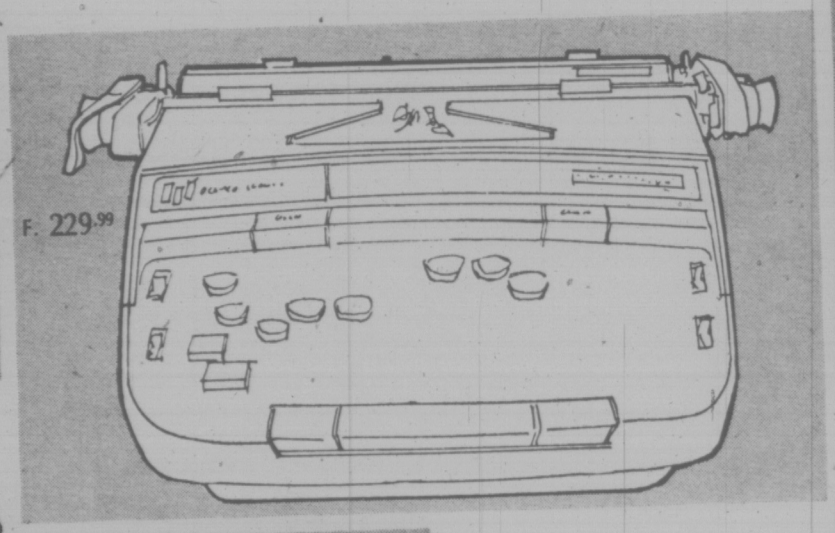

F. 229.99

J. 3.99

G. 2.29

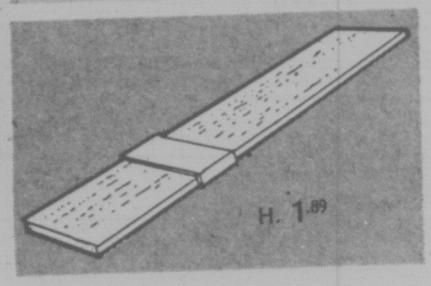

H. 1.89

# Just your type

### Corsair Portable Typewriter

A. Compact and convenient Smith Corona portable with snap-on carrying case. 84 character keyboard, preset tabulator. One year guarantee.
**Sale Price** 59.99

### Grosset Webster Dictionary

B. The new revised edition in large, easy to read type that spell out pronunciations without symbols, 75,000 entries, 1,000 illustrations.
**Sale Price** 1.79

### Classic 12 Portable Typewriter

C. The deluxe portable by Smith Corona. Features big extra length carriage with bar tab, half space and power space. Metal carrying case. 1 year guarantee.
**Sale Price** 149.99

### Nylon School and Travel Bags

D. Pack style in two convenient sizes.
1. **Sale Price** 2.99
2. **Sale Price** 3.99

### Ring Binder

E. Organization is the key to a successful student. 1" rings; vinyl binder in assorted colors.
**Sale Price** 79¢

### Electra 220 Portable Typewriter

F. Features automatic carriage return. Also big 12" carriage, office size keyboard, bar tabulator, metal carrying case. One year guarantee. **Sale Price** 229.99

### Woodward's Giant Refills

G. 500 sheets per pack in 8½"x11'. Three-hole looseleaf size, in narrow or wide rule.
**Sale Price per pack** 2.29

### Slide Rule

H. An invaluable aid, suitable for beginner or expert. **Sale Price** 1.89

### School Bag

J. Handy, jumbo size shoulder bag in good quality vinyl. **Sale Price** 3.99

### Nylon Markers (not illus.)

Made in Italy, by Carioca. 12 colors in plastic case. **Sale Price** 1.29

### Rain Portfolio (not illus.)

**Sale Price, each** 89¢

—Woodward's Stationery

# Two for the road

### High-Rise Bike

**A.** Whee-ee-ling back to school in fine style, on the ever popular Hi-rise bike for boys and girls. Complete with Hi-rise handlebars, banana seat, kick stand with safe, back pedalling brakes.

**Sale Price 49.88**

### Internazionale 10-Speed Bike

**B.** A deluxe 10 speed that goes as well as it looks. Deluxe "latin line" frame, safety lever brakes, dependable "Sun Tour" changers, ½ chrome front and rear forks, alloy crank drive. Complete with kick stand. Outstanding value!

**Sale Price 99.88**

# The campus thing

### Canada Sports Bag

**C.** For student carrying on . . . a large, waterproof, sturdy vinyl sports bag. Complete with shoe pocket and roomy enough to take most track gear as well as shoes. A fine buy!

**Sale Price 7.88**

### Skyway "Chateau" Luggage

**D.** The ever-popular hard side luggage of wood construction with colorful vinyl outside covering comes in many colors and sizes. Choose the one or more, that suits your needs.

**Ladies'**

| | |
|---|---|
| Travel | Sale Price 15.88 |
| O'nite | Sale Price 15.88 |
| Weekend | Sale Price 19.88 |
| 24" Pullman | Sale Price 23.88 |
| Wardrobe | Sale Price 23.88 |
| 26" Pullman | Sale Price 27.88 |

**Men's**

| | |
|---|---|
| Companion Case | Sale Price 19.88 |
| 2-Suiter | Sale Price 27.88 |

Woodward's Sporting Goods and Luggage

Woodward's

## DIAL-A-BUY
## OPEN 9:30 A.M.

• Vancouver 684-5231 • New Westminster 521-9611 • Oakridge 261-3311 • Park Royal 922-6111 • Guildford 588-2111 • Port Alberni 723-5641 • Victoria 386-3322 (Toll-Free Zenith 6544) Kamloops 374-4141 (Toll-Free Zenith 6414). Use toll-free lines from • White Rock 588-2111 • Other Fraser Valley areas including Aldergrove, plus Howe Sound and Sechelt Peninsula Zenith 7444. Shop all lower mainland stores, Victoria and Kamloops Thursday and Friday till nine. Port Alberni, Prince George Fridays till nine.

**Woodward's make it happen for all kinds of people** — young or old. Open your easy to use credit account and let it happen for you. Shop the convenient modern way. Phone or visit your nearest Woodward's credit office. We've got the credit plan for you.

**Store Hours:**
Mon., Tues., Wed., Sat.
9:30 to 5:30 P.M.
Thurs. and Fri. 9:30 to 9 P.M.

A. 7-12 4.79
14-20 5.79

B. 7-12 16.49 14-20 18.49

C. Boys' 6.99
Men's 7.88

F. 4-6x 6.44 8-16 8.44

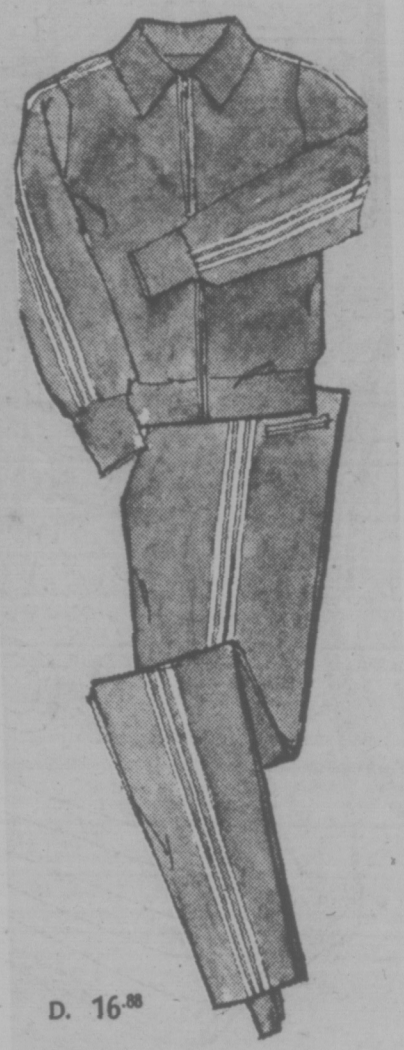

D. 16.88

E. 9.99

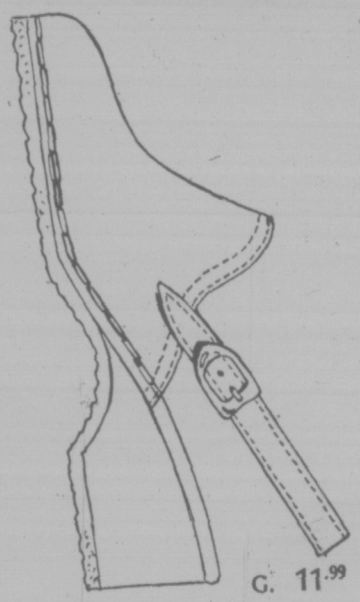

G. 11.99

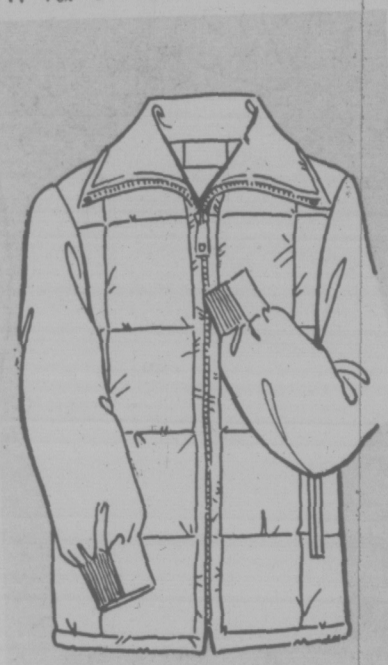

H. 13.99

## Boys' Knit Sport Shirt

A. Choose from check or paisley patterns in easy care 50% cotton and 50% polyester. Assorted colors for Fall.

**Sale Price,** Boys' 7-12 **4.79** Boys' 14-20 **5.79**

Woodward's Boys' Wear

## Boys' Snorkel Parka

B. A top notch jacket, check the features: All weather twill nylon, poly fibre-fill quilt lined. Jumbo zipper with fly front and buttons, snorkel hood. Choice of sage or navy, in two size groups:

**Boys'** **Sale Price, 7 - 12, 16.49** **Youth's 14 - 20 18.49**

Woodward's Boys' Wear

## "Match" by Adidas

C. 3 stripe canvas cut-offs. Reinforced with toe guard, cushion ankle and insoles. White with blue stripes. **Boys' sizes, Sale Price, 6.99** **Men's sizes, Sale Price 7.88**

Woodward's Men's & Boys' Shoes.

## Adidas Training Suit

D. Known throughout the world for high quality. Sizes S.M.L. in red, green and royal.

**Sale Price, each, 16.88**

Woodward's Sporting Goods

## Shetland Wool Pullovers

E. Mix 'n match these imported English sweaters with your favorite skirts and pant fashions. Camel, brown, green, grey, red. 34-38.

**Sale Price, each, 9.99**

Woodward's Ladies' Sportswear

## Girls' Fisherknit Cardigans

F. The fisher knit sweaters they like so well, with 6 wooden buttons and crew neck styling. Natural color. **Size 4-6X, Sale Price, 6.44** **Size 8-16, Sale Price, 8.44**

Woodward's Children's and Girls' Fashions

## Ole !

G. South American styling with crepe sole comfort! Genuine leather uppers, set off with harness stitching. Choose black, brown or navy.

Woodward's Fashion Shoes **Sale Price, pr. 11.99**

## Girls' Nylon Ski Jacket

H. 'Baracuda' ski jacket, has warm fiber fill lining. Belted style with zippers on sides, fly front that snap buttons. In navy, red, blue or salmon.

Woodward's Girls' Fashions **Sale Price, 13.99**

74474

WEATHER
Tonight: Mostly Clear
Wednesday: Sunny

# Victoria Times

TODAY'S NEWS TODAY
News 382-3131
Classified 386-2121

91st YEAR, NO. 66 ★★★ VICTORIA, B.C., TUESDAY, AUGUST 27, 1974 ★★★ 15 CENTS DAILY, 20 CENTS SATURDAY

## 4TH BANK FLOPS

BERLIN (AP)—The fourth West German bank failure in two months was reported today.

The federal supervisory office for credit in West Berlin said it has withdrawn the licence of the Frankfurt Trade Bank, a small bank in Frankfurt, because a recent stockholders' meeting and the institution's last annual report established that it was unable to meet its obligations.

The bank had a balance-sheet total of $5.38 million and capital equivalent to $538,000, the office said.

Collapse of the small Frankfurt bank followed the failure of three larger West German banks. By far the biggest of these was the Herstatt Bank of Cologne.

# Highway Drag Racers Top 130 mph: Inquest

Drag races on the highways reach speeds between 130 and 140 mph, testimony at a Victoria inquest on the road deaths of three youths revealed Monday.

Young witnesses at the inquest on the deaths of Dana Lucian Tower, 17, 1412 Taunton, Janice Moyes, 16, 121 Kamloops, and Paul Young, 17, of Lower Kippens Nfld., killed Aug. 10 in a crash on the Pat Bay Highway, described how occupants of the car had invited others to join them in a 3 a.m. drag on the highway.

Rob De Kalver, 4126 Birtles, told the inquest jury that two of his favorite spots for drag races are the Douglas Flats and Central Saanich Road, where speeds over 100 miles per hour from a standing start over a quarter mile take place.

Some of the racers post lookouts and even carry police radios, he said, adding that recently the Central Saanich Road was blocked off by police to stop a race which had attracted a crowd of more than 150.

Lorne Antonson, 17, testified that Tower and Young had been drinking beer, rum and rye, and had smoked a quantity of marijuana the evening they were killed.

He said about 25 cars were in the White Spot restaurant parking lot at the Town and Country shopping centre when the two issued their drag invitation for which there were no takers.

They left at about 3:45 a.m., circling the lot and yelling "anybody want to drag? All your cars are a bunch of dogs."

Said one witness: "They were acting like a bunch of fools."

Jack Young testified that drag racing on one-way city streets regulary reached speeds of 60 to 70 mph, while he has heard of highway speeds of 130-140 mph.

"I could never drive my car if I was that drunk," he said.

Police Constable Norm Ellison testified that skid marks stretched over 432 feet in the southbound lane near the Royal Oak overpass. He said the car hit a rock face and debris was scattered over about 350 feet from the point of impact. The car disintegrated into about three main pieces.

Two bodies were found about 40 feet from the point of impact and a third about 80 feet away across the median in the northbound lane.

Estimated speed was 100 mph.

Another police officer said the wrecked car was fitted with one bias ply rear tire and three others of radial ply — an illegal combination.

Several witnesses corroborated testimony on the circumstances leading up to the crash, describing how the occupants of the car were driving around the White Spot parking lot with squealing tires in figure eights, inviting challengers to a race.

One witness said they seemed "disgusted" when no one accepted.

The inquest was adjourned until Sept. 3 when three more witnesses will be called.

## Taxes Top Income

OSLO (WP) — Norwegian factory owner Gunnar Nilsen will pay 145.7 per cent of his total income in taxes this year.

He is one of approximately 2,000 Norwegians who will have to dip into their fortune to pay taxes higher than their yearly income after a change in Norwegian tax laws last year.

"I guess I shall pay that kind of taxes as long as there is anything left of my fortune," the 61-year-old industrialist said Monday.

"But I think it is just too bad." He scoffed at the idea of emigrating. "I am just too fond of this country to think of anything like that," he said.

Nilsen founded his food processing factory in 1936, when he was 23 and his only assets were two hands, a quick mind and a relentless drive still much in evidence.

A shipowner who was a member of the state tax board, an advisory body, resigned in protest earlier when he found his tax this year will be around 125 per cent. "I cannot demand morality in tax questions when the state does not bother about such morality," he said.

Until January, the law stipulated that no person should pay more than 80 per cent of his or her income. The socialist majority in parliament, made up of the Labor party and the Socialist Alliance, abolished that rule.

## Nine Million Eggs Junked

Times News Services

Nine million eggs that had rotted in a Quebec warehouse were destroyed by the Canadian Egg Marketing Agency Monday.

The eggs — worth close to $750,000 at current retail prices — were destroyed because their bacteria count had reached the point where they were a health hazard.

They had been in storage between four and six months.

However, James D. Fisher, partner in a public relations firm representing the agency, denied that the taxpayer would foot the bill for the ruined eggs, destined for the processing industry. The loss would be borne by the producers, he said.

"Every dozen eggs sold to the processing industry is sold at less than the cost of production, so the producers subsidize every egg product in the country."

But, he conceded, the cost to the producer almost certainly is passed on to the purchaser of whole eggs.

The eggs had been improperly stored, he said, because the normal storage facilities, in which eggs are kept under carefully-controlled conditions, were filled to capacity when the agency acquired the eggs.

"Storage was limited," he said, adding that what was available "wasn't absolutely 100 per cent."

He also confirmed that the agency had raised the price of eggs for freezing and drying to 42 cents a dozen from 27 cents last week, an increase of 55 per cent. He blamed market scarcity for the price raise.

As well, Canadian processors have been told they cannot buy eggs even at the 42-cent price because the agency has contracted with American processors for delivery of eggs at 35 cents a dozen.

Fisher indicated, however, that Ontario has a large surplus of eggs and that the producer-established agency will offer to purchase these, perhaps easing the price situation.

"I assume these eggs are going to be finding themselves in the processing market and no shortages are going to be occurring."

Canadian producers have reduced output by about two per cent since last year as the egg marketing agency tightened quotas. However, consumers ate fewer eggs because of the resultant higher prices; annual per capita consumption dropped to an estimated 19 dozen this year from 20.5 dozen in 1973 and 21 dozen in 1970.

SCUFFLE between deserter Ronald Anderson and U.S. officials is depicted in photo taken from the Canadian side of the Peace Arch. The line of cars in the background are in Canada, heading to the border crossing at Blaine (not shown).

## Lawyer Says Witnesses Prove Deserter Dragged Into U.S.

Times News Services

VANCOUVER — Lawyer Donald Rosenbloom says that he has four witnesse with "conclusive evidence" that he has four witnesses with "conclusive evidence" on Canadian soil and then dragged across the border into the U.S. at Blaine on Saturday.

Anderson, 31, a landed immigrant in Canada who took out his papers in 1969, was arrested after a computer check at the border showed that he was a deserter, a felony under U.S. law.

He is now in the stockade at Fort Lewis near Tacoma while officials argue about his status and the point of his arrest.

There is also a dispute as to who picked him up. U.S. customs officials say he was nabbed by the FBI; an FBI spokesman says the arrest was made by Customs people and they were only called into the case later.

Rosenbloom says that he intends to contact External Affairs Minister Allan McEachern and Justice Minister Otto Lang today to ask them to intercede in the case.

"There have been four good witnesses come forward and I think there will be more — who saw the whole thing . . . that Anderson was at least 50 feet north of the Peace Arch and was dragged back across the border."

Anderson apparently ran from the U.S. Customs office when the check showed he was wanted by the FBI and darted back in the direction of Canada.

Lyall Hawkins, director of Canadian Immigration for B.C. said that he could take no action until it is proven that Anderson was nabbed on Canadian soil.

While some U.S. officials might consider the Blaine Peace Park an international no-man's land, "we don't consider it that way," he said.

"There are markers there and our people don't have jurisdiction south of the markers and their people don't have any rights north of them," he added.

In Seattle, an FBI spokesman blamed the entire incident on Anderson.

"He precipitated the whole thing by trying to get into the U.S.," he said, pointing out that his agency knew nothing until after the arrest.

"The customs men in the heat of pursuit might have gone on Canadian soil, but I can't say that for certain," he added.

"Our service was called in later and we turned Anderson over to the military."

## RUSSIAN GRANDPA IN ORBIT

Times News Services

MOSCOW — Two rookie cosmonauts, one a grandfather and the other his 32-year-old commander, circled the earth today in a practice run for next summer's joint flight with U.S. astronauts.

The Soviet Union hinted the two cosmonauts would try to dock their Soyuz 15 craft with the orbiting Salyut 3 space laboratory to repeat last month's successful linkup.

Lt. Col. Gennady Sarafanov, the commander, and Col. Lev Demin, 48, the flight engineer, took off Monday night.

## NEWS BRIEFS

### Judge Dozes Off In Rape Trial

**CINCINNATI, Ohio. (AP) — Judge Robert Wood declared a mistrial after he fell asleep during a rape trial.**

**"Judges are human," the common pleas court jurist said Monday after the defence lawyer moved for a mistrial.**

### Train Kills Lad While Saving Dog

**SURREY (CP) — Thomas Laird Randall Pye, 11, of Surrey was struck and killed by a Burlington-Northern train near Crescent Beach Monday as he made a last-minute attempt to pull his dog off the railway track as a train approached. He was walking with a friend when the accident occurred.**

### New Anthem For Rhodesia

**SALISBURY (Reuter) — Rhodesia announced today its new national anthem — the Ode to Joy movement from Beethoven's Ninth Symphony. The new anthem comes five years after the breakaway British colony abandoned God Save the Queen.**

### Bank Robber Uses Fake Bomb

**WINNIPEG (CP) — A robber with a fake bomb stole an undisclosed amount of money from a branch of the Toronto-Dominion Bank Monday. The device was removed from the bank by an armed forces bomb disposal squad and dismantled.**

## U.S. Slips In Fight With Crime

CHICAGO (AP) — United States Attorney-General William Saxbe said today that crime in the U.S. rose six per cent in 1973 and called the upward trend "harsh, bitter and dismaying."

The U.S. he said, "is in deep trouble in its effort to reduce crime."

Saxbe's remarks were in a speech to a conference of big-city police chiefs.

"We can now perceive with shocking clarity that we have suffered a severe setback" in the fight to curb crime, Saxbe said.

In Baltimore, meanwhile police have bought more than 1,300 firearms, including a 9mm sub-machine-gun, from city residents since Thursday under an unusual new gun control program called "people against senseless shootings" (PASS).

The arms turned in have included sporting rifles and shotguns worth far more than $50 bounty offered by police.

## EGYPT WENT TO WAR TO SAVE ECONOMY

CAIRO (AP) — President Anwar Sadat said Monday he went to war against Israel last October to save Egypt from total bankruptcy.

"Our economic situation reached zero point and I was compelled to call members of the Egyptian National Security Council six days before the war to tell them we had no alternative but to go to war," Sadat told an Egyptian student meeting Monday.

His remarks were published today in Cairo newspapers.

"Had we not entered the war, we probably would not have been able to provide our people with their daily loaf of bread this year," Sadat said.

He said Egypt was spending $250 million monthly on its army before the war.

Sadat said the war had paid off and the Egyptian economy began to revive after receiving $500 million from Arab as well as other countries.

## Oil Bill Pushes U.S. Deficit Up

WASHINGTON — The growing U.S. oil bill helped push the trade balance deeper into deficit in July, the Commerce Department reported Monday.

The $728.4 million deficit, the third biggest monthly shortfall in U.S. history, came as the cost of imports grew 4.9 per cent over June while the income from exports declined 0.6 per cent.

So far this year, imports have exceeded exports by $982.7 million. Through the first seven months of 1973, the trade deficit was $823.1 million.

The balance of trade is an indicator of the international economic health of a nation. If the country cannot pay for its imports through its export earnings over a period of time, foreigners end up owning more dollars than they want. This can have the effect of raising the cost of imports, intensifying domestic inflation.

The deficit in the first part of last year was followed by steady improvement in the U.S. international trading position on the strength of two devaluations of the dollar and healthy demand for U.S. agricultural exports.

Since then, higher world oil prices have driven the country's import costs sharply higher. Furthermore, the severe drought in the Midwest has forced government policy-makers to scale down not only their estimate of the size of the grain crop but also the amount available to be exported.

Meanwhile, a 10 per cent drop in petroleum production in Saudi Arabia this month has dealt a new blow to the campaign by industrialized nations to bring oil prices down through market pressures.

## INDEX


| | Page |
|---|---|
| Births, Deaths | 18 |
| Classified | 18-26 |
| Comics | 12 |
| Family | 16, 17 |
| Entertainment | 10 |
| Financé | 6, 7 |
| Prairie News | 27 |
| Sports | 8, 9 |

TOURIST ALERT ON PAGE 27.


## WORDPLAY

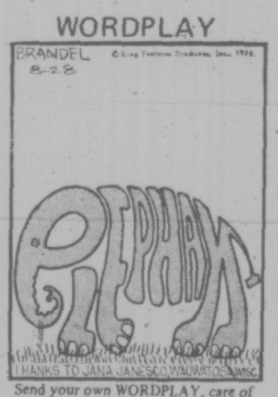


Send your own WORDPLAY, care of this newspaper.

## Picket Lines and Threats Halt All Montreal Buses

Times News Services

Montreal was without public transportation this morning after all buses were pulled off the road because of picketing by striking maintenance workers.

A transit commissioon spokesman said only 35 of 130 bus routes were in operation during rush hour after members of the 1,600 maintenance workers set up picket lines at city garages.

Following rush hour, the remainder of the force's 1,200 buses we called in, he said, to avoid any violence.

"Some buses were stopped after they left garages and police protection," the spokesman said, "and bodily threats were made to some drivers."

One bus driver said he did not mind leaving his bus parked in the garage. "I'm not interested in getting my nose punched in or my legs broken," he said.

The maintenance workers walked off the job Aug. 8 forcing closure of the subway system. Complete breakdown of the transit system led to huge traffic snarls in Montreal streets today.

A police spokesman said officers were sent to bus depots to protect buses but were making no attempt to break up the picket lines.

The only violent incident occurred when a citizen riding a bus was struck in the face by a rock, he said.

Meanwhile, in Toronto, Premier Davis will enter into negotiations today between the Toronto Transit Commission and the Amalgamated Transit Union in an attempt to reach a settlement in the Toronto transit strike.

The premier will meet with Metropolitan Toronto Chairman Paul Godfrey, the city and five borough mayors before talking with union and management representatives.

## $16 Million for North Roads

By LINDA HUGHES
Times Staff

A $16 million agreement to finance the first stage of a multi-million-dollar program of northern B.C. highway development is expected to be announced this week.

Government sources indicate the initial agreement between Ottawa and Victoria will involve $5 million in federal funds during the current fiscal year.

A subsequent agreement, covering the entire five-year development program, will be signed later and further five-year program may be agreed on in the future.

Under the initial cost-sharing agreement, the federal ministry of transport will pay $2.5 million, the federal department of regional economic expansion will pay $2.5 million and the remaining $11 million will come out of provincial coffers.

The project apparently involves work on seven road links in the northwest including Prince George to Fort St. John, Prince Rupert to Kitwanga, Kitwanga to Prince George and Stewart to Watson Lake.

Federal participation in the highway program is the result of a $325 million federal-provincial transportation development package for the northwest signed in July, 1973, and of a more recent DREE agreement signed last spring.

The agreements are part of an over-all plan for economic development in B.C.'s northwestern sector.

Sources also indicate this week's initial agreement calls for two further federal-provincial agreements to be signed this fall.

Those involve a federally-financed paving program on the Alaska highway and an agreement to share the costs of expanding or finding suitable alternatives to the Trans-Canada Highway and Highway 16 in B.C.

# Biker Wanted To Put His Head Together

By DEREK SIDENIUS
Times Staff

A friend of Lothar Doliwa, missing since July 28, said today she found it "unbelievable" he would take his bike up a narrow mountain trail on Maple Mountain.

"It wasn't one of his favorite places," Rose van der Kley, 27, said. "I can't believe he would ever take it up there. He'd have spun out all the way up."

Doliwa's yellow 750 c.c. Norton motorcycle was found Saturday on a little-used trail of the mountain park near Crofton.

Chemainus RCMP Cpl. Eric Dandy said it was highly unusual for anyone to take a large road bike — a bike which Lothar "respected like God" — up the narrow, rocky mountain trail.

Police began again today to comb the area with a police dog for some sign of the 23-year-old Duncan man.

Lothar, described by his friends as quiet and pensive, was last heard from when he drove his bike up to his parents place in Crofton, and then abruptly left.

He had spent the night before talking with van der Kley. They had a long rambling conversation, she said, that dwelt breifly on "how neat it would be to just get away and put my head together."

Rose said Lothar had been in a "fairly depressed mood" but "was coming out of it."

Lothar told her he was going to his parents place for coffee at about 8 a.m. and then would come back at 10 a.m. and go with her and her three children to nearby Fuller Lake for the day.

"I guess when he arrived and found his parents not up he decided to go for a ride . . . he had an hour-an-a-half to kill."

Both Dandy and Van der Kley believe Lothar must have gone for a wlak and fell.

**ONE MORE WEEK** and all that companionship the family pet has enjoyed through the summer will be over as children head back to school. Bobby Vanpelt, Jim Dow and Bobby Sousa explain the sad news but "Ruff" just goes on enjoying the scratche . (Bill Halkett photo.)

# Island Trust Begins Soon

The powerful new Islands Trust which will control all planning and development on the Gulf Islands will begin functioning "within a week or two," according to deputy municipal affairs minister Bob Prittie.

Prittie said Monday the legislation establishing the trust will be proclaimed and the names of the first trustees made public after a cabinet meeting this week or next.

The Islands Trust Act, passed during the spring session of the legislature after opposition parties voted against the principle of the bill, sets up a three-member government trusteeship which will have ultimate power over any planning and development in the islands.

Each of the 13 islands in the designated group will elect two trustees, who will serve on the trust but always be outnumbered by the three government-appointed members.

The trust will also have control over dozens of smaller islands in the Strait of Georgia, Haro Strait and Howe Sound, south of Comox, north of the Saanich Peninsula and not already within the boundaries of Vancouver, Delta and Richmond.

The legislation was drafted, according to Municipal Affairs Minister James Lorimer, to protect the "unique nature" of the Gulf Islands.

It gives the trust committee on each island final authority over any community plan, regional plan, zoning bylaw, land use contract or other similar plan, as well as all building or improvements on land.

# Motelmen Protest Boat Jams

Victoria's tourist industry could soon be in trouble unless ferry service to the Island is improved, according to spokesmen for the motel industry.

Angus MacLean, manager of the Highway 1A Motel Association, said jammed ferries cost Victoria heavily this summer, turning away hundreds of potential visitors.

He said the situation will get worse each year unless ferry service is improved.

MacLean said the association will seek to have commercial trucks banned from daytime ferries during the summer months to make room for more cars on B.C. Ferries.

He said the association believes trucks should be confined to a 6 a.m. sailing and a late night ferry about 11 p.m.

"It is absolutely ridiculous to have commercial trucks taking up all that space during the summer months when cars are lined up for hours waiting to get on."

MacLean said public announcements that cars could expect a wait of four or five hours at the docks discouraged many visitors from coming to the Island.

He said it was easy for Vancouver hotel people to encourage tourists to stay there an extra few days instead of going to the Island when they could point out how long the wait would be at Tsawwassen.

It was impossible to know how many tourists were lost to Victoria because of the crowded ferries.

If tourists had been able to reach the Island in July they would have easily found accommodations because there was an unusually large vacancy rate.

The motels have been operating closer to full capacity in August.

K. T. Moen, manager of the Sherwood Park Motor Hotel, said the number of guests was 15 to 20 per cent below expectations in July. However, August had been busy and was at 100 per cent of what was hoped.

Other owners also reported a bad July from 10 per cent to 20 per cent below quota.

Besides ferry problems, they attributed the July drop to the Spokane World's Fair.

"Many Americans went to Spokane first and then they came here in August — if they had any money left," one motel owner said.

Number of Americans coming into B.C. in July was down 10 per cent from the previous year. Number of visitors crossing the border from Alberta, however, was up about 10 per cent.

MacLean said the number of tourists would have to increase each year in Victoria because the number of rooms had increased. Motels and hotels would be in trouble if tourist growth did not keep pace with expansion of rooms.

He said there are at least 800 new hotel and motel rooms in the Victoria area since last summer.

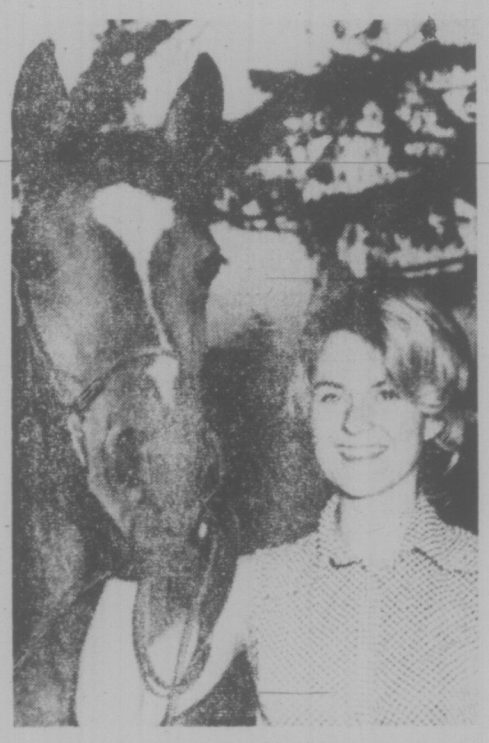

Mighty Mouse and Linda Prior

# Nobody's Foal Out of Swamp Into the Pink

By LIZ HUGHES
Times Staff

What started out as a tragic story of animal neglect and cruelty has had a happy ending for a 15-month-old horse called Mighty Mouse.

In February, the Arabian horse, registered as Myte Joy but called Mighty Mouse by her adopted family, was pulled out of a swampy ditch on a Saanich farm.

The foal, along with her mother, two brothers and sister, two other mares and a stallion, were discovered by two girls riding across a Hunt Road farm. The animals seemed to be hungry, cold and sick.

Through a friend, Frank and Linda Prior of 991 Cloverdale, heard about the horses and went to have a look.

"We fell in love," was the way Linda Prior described the meeting.

The Priors agreed to take the foal and spent months nursing her back to health.

Two weeks ago, Myte won a ribbon — third in her class in the Vancouver Island All Arab horse show in Duncan.

"She's really proud, arrogant and bossy now," Mrs. Prior said.

But the horse wasn't always that way.

★ ★ ★

When the Prior's first took her to the farm where they board their other horse, Kavan, Myte had to have her entire coat shaved off. Underneath the coat, the Priors could then see the holes eaten into her flesh by the lice which has infested her.

Her legs were swollen from standing in the cold mud, she had to be tubed for worms and massive doses of antibiotics were necessary to build up her strength.

"We were really afraid she would catch cold, but we couldn't get an ordinary horse blanket to fit her because she was so small and skinny," Mrs. Prior said.

So they bought an ordinary blanket and sewed up Myte a special coat of her own.

The horse made it through the winter and Arab experts have told the Priors that she may be championship material.

The horse officially belongs to the Priors' five-year-old daughter Tanya "who is as crazy about horses as we are," Mrs. Prior said.

The family is getting a reputation picking up stray horses and nursing them back to health. Kavan was also in poor condition when the Priors got him, but now he races around the field with Myte.

It was only the chance of the girl's riding across the field and spotting her predicament, and the care given by the Priors, that saved Myte from death.

# Townhouses Approved Despite Strong Protest

Saanich developer Christopher Pike was given permission Monday to build 23 townhouses at 4391 Torquay Drive, in spite of strong opposition by the Gordon Head and District Ratepayers Association.

The 2.4-acre site now has chicken houses on it.

After nearly two hours of debate in a crowded chamber, council voted 6-1 to allow the rezoning for townhouses, Ald. Sandy Noel being the only dissenter.

Most of the opposition was based on a five-page brief presented by the association and read by vice-president Earl Burns.

Burns and his supporters said the townhouse development should not be allowed before a promised plan for over-all development had been received from council.

The council was informed that the association has sent 2,500 letters to Gordon Head residents. By Aug. 23, Burns said, 542 had been returned, 76 per cent of the letter-writers asserting they did not consider townhouses a good land use.

The ratepayers argued the higher density would place an even greater strain on overcrowded Gordon Head schools, cause higher costs in road and service maintenance and depreciate neighboring properties.

Lawyer R. C. Cook, representing Gordon Head Developments, which intends to build single-family homes on an adjacent property, said his clients felt the townhouses would have a detrimental effect on their 17-lot subdivision.

Pike contended his development would mean more than 100 per cent increase of tax revenue for the municipality. He and architect Bob Siddall stressed the development would be high quality.

Several others spoke in defence of the development, taking objection to remarks that townhouse owners were "second-class citizens,".

One man said, with the housing shortage, Saanich residents, like people in Europe, would have to learn to live closer to each other.

# Threatening Claim Levied by Alderman

Ald. Bill Campbell of Saanich Monday accused Barrie Goult, president of the Gordon Head and District Ratepayers Association, of threatening him with "physical violence".

Campbell said Goult was against any kind of development in Gordon Head and had threatened him with violence at a November meeting if Campbell supported any higher density.

Goult demanded an apology. He said at his age it would be ridiculous for him to threaten anybody.

But Campbell persisted.

He said that at the meeting's coffee break, Goult had said if a certain man, then in hospital, had been at the meeting Campbell would have been in trouble.

"After the coffee break Mr. Goult stood up and gave a 20-minute talk," Campbell said, "hoping to stir up trouble. Mr. Goult did threaten me with possible violence at the November meeting."

The altercation between Campbell and Goult took place at a meeting in which council approved the building of 23 townhouses at 4391 Torquay.

# CRASH KILLS EX-CITY BOYS

A former Victoria soldier is recovering from a head-on collision in Ontario which took the lives of his two sons and two hitchhikers.

Sgt. Richard Poll, after being in hospital in Plummer Memorial Hospital at Sault St. Marie, is recovering in his home at Utopia, Ontario.

Killed in the crash were his two sons, Wesley, 13, and Robert, 10; Gordon Commissioner, a hitchhiker from Newmarket and another unidentified hitchhiker, believed to be from the United States.

The driver of the other car, Keith Barr, 27, of Desharats, was alone in his car at the time of the accident. He is in serious condition.

The crash took place 35 miles west of Sault St. Marie.

Formerly stationed at Work Point Barracks, Poll is at the School of Cooking in CFB Borden, Ont.

Both his sons attended Victoria West school.

# Prodigy Tickles Ivories And Crowd

A red-haired child prodigy dazzled a crowd of tourists Monday as he gave an impromptu piano recital in the Empress Hotel lobby.

Eleven-year-old Daniel Shapiro of Los Angeles executed Bach's Italian Concerto, Chopin nocturnes and other pieces to warm applause from a crowd of more than 50.

Here on holiday with his family, Daniel has been using the Empress lobby piano and one at the Victoria Conservatory of Music to keep in shape.

Back home in Los Angeles Daniel practises four to six hours a day, said Dr. Lawrence Shapiro, who stood watching his son perform.

Shapiro said his son started playing two and a half years ago, when the family bought a piano so an older son could learn to play. He's already outgrown one teacher and played in several recitals.

An ear, nose and throat specialist, Shapiro said he discourages rather than encourages Daniel to practise.

"I'm very much afraid of music as a profession," he said. But that hasn't dampened Daniel's enthusiasm.

—Bill Halkett photo

Shapiro makes Empress debut

# Aldermen To Jump In Lake

Victoria aldermen were planning to make waves and throw cold water on each other's political principles this afternoon.

The venue wasn't the stuffy committee room at City Hall where city council's Tuesday afternoon caucus sessions are normally held, but the waterfront home of Ald. Clyde Savage at Shawnigan Lake.

On the agenda, according to Savage, were "just a couple of short items of business," followed by a swim, drinks and hamburgers.

"I've been trying to get the rest of the boys up here for sometime, to enjoy a nice summer's day," Savage explained to reporters left high and dry — dry in both senses, that is—at City Hall.

Any resemblance to the provincial cabinet's image-shaping session at Mesachie Lake, near Cowichan Lake, last week was purely incidental, he stressed and there would be no armed guards on the gate.

# Ask The Times

Q. Around the year 1934 was there a deadline date set for the registration of unregistered births?—W.D.

**A. No. The Vital Statistics Act has for many years stated that births shall be registered within 30 days. A person more than a year old whose birth is unregistered may register under delayed registration, for which documents proving date and place of birth and parentage must be produced.**

# Fugitive Back in Jail

Barton Puckett is back in the bucket.

The 36-year-old escaper from William Head was returned to Victoria Monday and appeared in provincial court this morning charged with being unlawfully at large.

He had been picked up in Toronto Aug. 8 where he was charged with two counts of false pretence.

Puckett was serving time at William Head for parole revocation and was due for release May, 1977. He went missing last April 28.

He was remanded to Sept. 3 for plea. He told the court he wished time to produce proof there were "circumstances" which caused him to flee prison life.

154 TRUCKS AND BUSES

DRIVE WITH A SMILE TO

ENSIGN
Dodge TRUCKS
AND RECREATION VEHICLE CENTRE

QUADRA at CALEDONIA

BUY YOUR NEW 1974 DODGE TRUCK NOW

FROM ONE OF B.C.'s LARGEST SELECTION

IN STOCK READY FOR IMMEDIATE DELIVERY

½ Ton Pick-ups
6 and 8 cyl. engines
Std. and Auto Trans.

4-wheel drive
RAM CHARGERS

¾-ton PICK-UPS
Some with Camper PKGS.

1-TON PICK-UPS
On DUALS

1-Ton Cab—Chassis

1 Ton Flat Deck
with Stake Sides

2 Ton Flat deck
with Stake Sides

TRADESMAN VANS
B100, 200 and 300 Models
6 and 8 Cyl. Engines

CUSTOM and ROYAL
SPORTSMAN WAGONS
5 and 8 Pass. Seating

FUNCRAFT VAN
Conversions

TRIPLE E
18 and 21 ft.
MOTOR HOMES

ATCO Gooseneck
Commercial Trailers

In Transit
Arriving Soon

¾ Ton CREWCABS
Short and Long Boxes

¾-Ton CLUB CABS

Several B200
MAXI-VANS
with Raised Roofs,
Flooring and Panel
Walls.
Ready for Your Own
Interior Finishing

ENSIGN
Chrysler Plymouth
Ltd.
TRUCK DIVISION
QUADRA
at
CALEDONIA
386-2411
Ask for
Truck Sales
Dealer Lic. D 7348

1955 FORD 3-QUARTER TON, $550 or offers. 385-3398 after 5 p.m.

69 GMC HALF-TON, SHORT BOX, excellent condition. $1650. 384-7694.

'69 FORD HALF TON, CANOPY, $1500. 388-6373.

1966 1-TON CHEV. WITH VAN, tested $650. 414 Craigflower.

'64 CHEV PICKUP IN GOOD condition, $800, or offers, 478-7272.

1955 INTERNATIONAL VAN, tested $300. 414 Craigflower Rd.

154 TRUCKS AND BUSES

NATIONAL
CHRYSLER
Dodge
Dodge Trucks
DEPENDABLE
USED CARS

'74 DODGE B100
TRADESMAN VAN
STOCK NO. 4736
Passenger seat at slight extra cost.
109" wheel base
225 slant '6' engine
3-speed heavy duty transmission
Electronic Ignition
AS LOW AS
$3789
NOT A RED CENT DOWN
$114 PER MONTH
based on 42 months on approval of credit.

NATIONAL MOTORS
(Victoria Ltd)
VICTORIA'S MOST TRUSTED NAME FOR 69 YEARS
819 Yates 384-8174
DEALER'S LICENSE D-2995

EMPRESS Leisureland
2524 DOUGLAS
FOR PROMPT AND COURTEOUS SERVICE
382-7121
or
382-5331
Empress Pontiac
Buick Ltd.
Dealer Lic. D7339

HURRY!

74 FORD ½-ton V-8, automatic, power steering and brakes, radio, heavy duty suspension, only 9,000 miles $4595

74 FORD ½-ton with canopy, V-8, automatic, power steering and brakes, radio, heavy-duty suspension. Only 8,500 miles $4895

74 FORD Super Van E-200, big 6 auto., extra seat, side windows, only 9,500 miles $4595

73 COURIER pickup and camper including stove, icebox, only 9,000 miles $3895

73 COURIER pickup with custom fibreglass canopy step bumper, mirrors $2995

Wille Motors
3240 Douglas 382-2313
Dealer Lic. No. D-7366

DePAPE
67 FORD
¾-Ton
V-8 standard in better than average condition, new paint, excellent condition all round.
DePAPE MOTORS LTD.
384-8035
760 JOHNSON STREET
Rear of Shell Station
Dealer Licence No. D6302

Gem Motor Sales
69 GMC ¾-ton 4-speed
69 GMC 4-wheel drive, 6-cylinder
65 GMC pickup standard
GEM MOTOR SALES LTD.
480 Esquimalt Rd. 382-7195
Dealer Licence No. D-5722

'67 ECONOLINE VAN, GOOD condition, must sell immediately, $400. 1530 Bank St.

1970 VOLKSWAGEN WINDOW Van, camperize, good condition, call 382-0347.

966 MERC. ½-TON, EXCELLENT condition, must sell this week, best offer, 385-1905.

1972 FORD VAN; V-8, AUTO, power, $4,200. 384-0512 9-5; 478-6129 after 5.

1972 DODGE 600 16' BOX AND dolly. Low mileage. $8000. 334-2717, 9-5.

1967 FORD 350 1-TON TRUCK, with 16' deck, 22,500 original miles, $2700. 652-3306.

1957 MERC HALF TON. OFFERS over $200. 3323 Whittier Rd.

'64 DODGE HALF TON PICKUP, $600, as is. Phone 386-8174.

'71 FORD ¾-TON PICK-UP, 4-speed, 479-2382.

68 DATSUN PICKUP, WITH CANopy, low mileage. Offers. 656-5715.

'63 GMC ½-TON PICKUP, $800. 477-1494.

DATSUN PICK UP TRUCK 1600, good condition. 656-5217.

SELL IT
FAST
THROUGH
CLASSIFIED
DIAL 386-2121

158 TIRES

MICHELIN "X" RADIALS
Sizes to fit all makes and types of cars — MINIS thru to CADILLACS.
"CHARGEX"
or
PAY DAY TERMS
at
D & D TIRE
1620 Blanshard St.
382-7283

160 PARTS, ACCESSORIES

Sears
RECONDITIONED ENGINES
Motor problems? Buy a reconditioned motor from SEARS with a 24,000-mile guarantee. Call Gary, John or Frank at 388-9111 (local 251). Call today.
Simpsons-Sears Ltd.

OUR NEW LOCATION
Your Car's "Heart" is the BATTERY
Sure Start Every Time GET an "ACME"
LOWEST PRICES IN TOWN
Delivered and Installed
FRANCIS BATTERY and TIRES LTD.
2150 Blanshard Street

MARK TEN C.D. IGNITION SYSTEM does save gas and eliminates 3 out of 4 tune-ups. Details from Trans-World Enterprise, 1817 Douglas, 385-1941.

CORDS
'alve grinding, piston rings, bearings, gaskets, open 7-6, Monday-Saturday, Cords Piston Rings (1963 Ltd. 2925 Bridge Street. 383-0011.

RADIATOR REPAIRS, FAST TOP quality repairs at Maurice's Auto Body, 427 Beta St., phone 384-3121. Located behind the Burnside Pay and Save Gas Station.

1954 CHEV. 2-DOOR HARDTOP. No motor. Also 348 motor with automatic transission. Both in excellent condition. 385-5316.

CHEV 4 BARREL MANIFOLD and carb, 283 parts, door, trunk, hood and shocks for '64 Pontiac. 478-2265.

FOR SALE. PARTS FOR 67 Triumph Spitfire. Motor, transmission, new brakes, shocks etc. Duncan 746-4663. Ask for Richard.

'62 PONTIAC HARDTOP PARTS. '63 Chev front-end, various Chev windshields, Ford pickup box. 479-8327.

225-6 MOTOR AND 3 SPEED standard trans from 1972 Dodge. $375, or offers. 478-9221.

USED FIRESTONE SPORTSMAN stock car tires, many compounds, $10-$30. 479-2858.

FORD MOTORS; 289, 302, 390. Millstream Auto Wrecking. 478-1777.

'57 CHEV 2 DOOR HARD TOP, body, 538 Posi, $650. View at 832 Rockheights.

66 VW BEETLE, TRANSAXLE, frame, front axle, wheels, $50. 592-7913 after 5 p.m.

'64 PONTIAC CONVERTIBLE, parts for sale. 386-9397.

SCRAP CARS HAULED
479-1609

AUSTIN 1100, BODY AND MOTOR parts, TR6 carbs, tow bar. 477-3668.

1960 PONTIAC FOR PARTS. Phone 384-8496.

1957-58-64 AUSTIN PARTS, WILL dicker. 592-3076.

'58 BUICK SPECIAL, WRECKING, parts or as is. 388-4028.

'60 LAURENTIAN FOR PARTS OR whole. $125. 592-4783.

WANTED — 16" 8-HOLE TRUCK rim with split ring. 479-1403.

1964-65 CHEVELLE BEAUMONT, 2-door hardtop, parts. 592-1073.

'64 PONTIAC CONVERTIBLE, parts for sale. 386-9397.

162 AUTO REPAIRS, SERVICE AND TOWING

TOM'S TOWING
Scrap cars hauled at reasonable rates.
479-5332

166 CARS AND TRUCKS WANTED

WANTED FOR CASH
Sport Cars
Luxury Cars
Muscle Cars
Import Cars
Compact Cars
Motorhomes
Trucks
Motorcycles
HIGHEST CASH PRICES PAID FOR LOCAL PREMIUM AUTOMOBILES PAID FOR OR NOT!
DePAPE
760
JOHNSON STREET
(REAR OF SHELL STATION)
384-8035
DePAPE MOTORS LTD.

CASH
If You Need Cash
We Need Your Car
Or Your Truck
PAID FOR OR NOT
RECEIVE
TOP DOLLAR
Instant Cash
No Waiting
SEE
FAIRWAY
AUTO BROKERS
384-1412 950 Yates St.
(24-Hr. Phone Service)
D-5039

55 OR '56 CHEV. WILL PAY FOR good condition. 383-5393.

166 CARS AND TRUCKS WANTED

RIVATE PARTY WISHES TO purchase 1940 or 1941 Ford Sedan. Aust be original with no rust and unning. Please call collect. 324-4831 in Vancouver.

LOW COST CARS BOUGHT AND sold for cash. Phone Haldin Motors 384-6713. B5180.

SHELBOURNE AUTO MART LTD.
1640 Cear Hill X Rd. 477-9166
We buy cars — Instant Cash

168 CAMPERS, TRAILERS AND MOTOR HOMES

PURVIS FLACK
TURNS THE SPOTLIGHT ON
CAMPERS
See These
SCAMPER
Model 110D. A fully self-contained unit including shower, hot water heater and jacks at a price that can't be beat.
KIT and FUNTIME
Offer you a great variety of sizes and floor plans. And, they're reasonably priced.
TIOGA MINI MOTOR HOMES
We're happy to announce that these hard to get mini motor homes in the 18' size are again in stock.
SAVE $500
One only TIOGA van conversion, completely equipped, $8950. Was $9450.
PURVIS FLACK
TRAILER SALES AND SERVICE
1080 GOLDSTREAM AVE.
IN LANGFORD
478-8377
Open evenings Mon. through Fri.
Sunday afternoons as well
DL 6904

In Stock Now!!
THE FABULOUS
PROWLERS
For 1975
Take a look at the 17½ ft. shower model; 18½ ft. tandem; the terrific 20 ft.; or the big family size 20½ ft. A must to see is the roomy 23 ft. These 1975 units are a real knock out! Immediate delivery on all above models.
ALL NEW '75 PROWLERS Purchased during the next 30 days will be given an opportunity to save money on the option of all options—a fantastic
AIR CONDITIONER
Get all the details from KIRK or BARRY at
COASTLINE
TRAILER CENTRE
(1971 LTD.)
1915 QUADRA ST.
388-6021
"TRY US
YOU'LL LIKE US"
Dealer Lic. D-7405

LAYTON
WEEK-N-DER
COUNTRY SQUIRE
GEM TOPS
DROP IN AND SEE the new WEEK-N-DERS
8 ft. 9 ft. 11 ft.
also the new IMPALA

74 27 FT. TERRY TRAILER, double doors, fully self-contained, corner jacks, leveling jacks, storm windows. Only $6495
— 12 FT. BILTRITE TRAILER Was $795 NOW $595
— CAR TOP SLEEPER Was $89.95 NOW $75.00
— E2 Boat Loader $225
72 SPRITE "400" trailer, 3-burner stove, 3-way fridge, porta-potti, furnace.
WAS $2295 NOW $1995
—19 ft. CORSAIR trailer, fully equipped, self contained on tandems.
WAS $4195 NOW $3995
FOR RENT
Office trailer equipped with desk, draughting table, etc.
Dominion Motors
1703 BLANSHARD ST.
(across from Gladstone Bay Parking Lot) VICTORIA, B.C.
385-5312 Dlr. No. D-5536

1971 — 12X66 BELMONT, SET UP in park, on West Coast Rd., seaview, reasonably priced, low down payment, will carry agreement for sale, view by appointment only, 656-2975.

65 FORD ¾-TON 6-CYLINDER, 3-SPEED with 11-ft. camper. One owner, low mileage. GEM MOTOR SALES LTD., 480 Esquimalt Rd., 382-7195. Dealer License No. D-5722.

BRAND NEW DODGE B-300 front section, V8, full power, radio, deluxe cab, duals. Perfect for motor home. $4,900. Phone Ed, 382-6522.

RENT HARDTOP TENT TRAILERS AND MOTORHOME
G.C.M. Motors Ltd., 780 Goldstream Ave., 478-3242. D7197.

CUSTOM BUILT CAMPER FOR import truck, 3-way fridge, porta-potti, jacks, stove, asking $1495. 383-7006.

NEW WINTBEGO COMPLETELY equipped with every conceivable extra, much less than replacement cost. 386-2955 between 9-5 p.m.

15' ARISTOCRAT MAINLINER, sleeps 5, stove, oven, new 3 way fridge, Surge brakes, good condition. 477-8270.

23" TANDEM WHEEL CITATION, fully equipped, equalizer hitch, sway controls, and all accessories. Nearest offer to $4250. 478-7382.

FOR RENT
14' Littlemate, from September 3rd. 16' Aristocrat, available August 31st. 384-4818.

15' TRAVELAIRE, ELECTRIC brakes, furnace, fridge, and toilet. $1650 firm. Phone 478-7766.

1970 VOLKSWAGEN WINDOW Van, camperize, good condition, call 382-0347.

'CENTURY" FIBREGLAS HARDtop tent trailer. Immaculate condition, $750. 477-5656.

HARDTOP TENT TRAILER FOR rent long weekend. 477-5422.

168 CAMPERS, TRAILERS AND MOTOR HOMES

S. J. PEDEN LTD.
YOUR
VANGUARD
DEALER
MONTH END
TRAILER
CLEARANCE
'74 14-ft. Vanguard Trailer, sleeps 4, toilet compartment. Electric brakes. Very roomy for a compact trailer. Ideal for small cars.
Now Only $2120
74 19-ft. Tandem Vanguard, self-contained, was $4999.
Now Only $4195
74 28-ft. 5th Wheel with Tub. This luxurious trailer
Now Only $8235
74 21-ft. 5th Wheel, self-contained.
Now Only $6453
FALL VACATION
Be sure to see the popular 20-ft. Vanguard Fully Self Contained Mini Motor Home.
Van Tops
Camper Rentals
PARTS
AND
ACCESSORIES
If you're building a camper, trailer, or boat, or converting a van or just modifying what you have be sure to see our large assortment of SINKS, FRIDGES, ICE BOXES, INSULATION, HOT PLATES, ROOF VENTS, WINDOWS, SPRUCE FRAMING PANELLING, TOILETS, LIGHT FIXTURES, HEATERS, WATER TANKS, TABLE LEGS, and many, many other useful items.
OPEN 8:00-5:00, Mon.-Sat.
UNIT SALES LOT OPEN TILL 9:00 THURS. AND FRI.
S. J. PEDEN LTD.
DL 7338
2855 Quesnel St.
386-3464

impala CAMPING WORLD SIDNEY
IMPALA'S
BIGGEST SALE
$ EVER $
TENT TRAILERS
Examples:
LIONEL 60 reg. $895
NOW $825
LEISURECRAFT reg. $1095
NOW $995
APACHES 10% discount
MOTORHOMES
(and Minihomes)
EXAMPLES:
18' JAMBOREE reg. $12,895
NOW $11,995 loaded
25' EMPRESS reg. $18,995
NOW $17,495
TRAILERS
16' SPRITE Alpine
SALE PRICE $2995
SKYLARKS 10% discount
NO TRADES
TENT TRAILERS
BOOK RENTALS NOW
PROPANE
Open every day
except Monday
Impala Camping World
10077 Galaran Rd. off
Pat Bay Hwy in Sidney
656-5504
D.L. 7358

CLEARANCE
SALE!
ON
1974 ARISTOCRAT
Trailers
FROM
$3995
ONLY 2 LEFT
1 — 18' Tandem
1 — 20'6" Tandem

HORWOOD
MAZDA
385-1451
Johnson and Blanshard
DEALERS LIC. D-7222

FENNELL'S
TRAILER SUPPLIES
Parts — Propane — Repairs
Profiled Aluminum
GALAXIE CAMPERS
SPORTSMAN CANOPIES
Summer Hours
Open 7 days a week
6459 Pat Bay Hwy. 652-2511

EXCEPTIONALLY WELL BUILT 8½ ft. camper, professionally sheeted. Complete with easy lift for boat. 478-5766.

OR SALE—15 FT. ALPINE Sprite. New condition. Built to be towed by any compact car. $2,500. 386-7404.

1974 MASTER COACH TRAVEL trailer, fully equipped, sleeps nine, $6500 firm. After 5:30 p.m., phone 656-2180.

70 VOLKSWAGEN CAMPER, 5 new 6 ply tires, excellent condition, $3495. 383-3984.

1970 VW WESTPHALIA CAMPER, new motor, excellent condition. 598-1162.

13' TRAVEL TRAILER FOR rent, sleeps 4, 386-9862.

HUSKY 8-FT. CAMPERETTE with propane stove, sink and icebox. Offers. 478-9221.

SOFT TOP TENT TRAILER, 2 new mattresses, spare tire, $250. Offers. 592-1073.

OLDER VOLKSWAGEN VAN, camperized, 1500 cc motor. $900 or best offer. 385-4590.

DATSUN CAMPER, LIKE NEW, $1000 or nearest offer. 478-8418 after 5:00 p.m.

WANTED: LIGHTWEIGHT DEluxe camperette for half-ton long box. 478-9231.

15' ALOHA TRAILER, SLEEPS six, icebox, oven, electric brakes, good shape. $925. 479-6407.

1964 ½-TON TRUCK AND camper. 384-9704 between 5-7 p.m.

'62 VOLKSWAGEN CAMPER, $200. 382-0963.

HARDTOP TENT TRAILER, stove and sink, offers. 385-8963.

168 CAMPERS, TRAILERS AND MOTOR HOMES

DOGWOOD TRAILER SALES
PARTS — PROPANE
RENTALS
RANDELL TRAILERS AND CAMPERS 478-6841
2630 Deville Road
Dealer Licence D-7410
Highway 1 and Millstream Rd.

9 FT. CAMPER. $1400. 4195 Glendenning Rd., 477-2721.

8' CAMPER, EXCELLENT shape, $550. View at Burnside Esso.

1970 MARR CRAFT, 18' SELF contained Travel Trailer, sleeps 6, very good condition. 386-8336.

HARDTOP TENT TRAILER, $400. 658-8752.

FOR RENT. HARDTOP TENT trailer, available now. 478-4602.

169 MOBILE HOMES AND PARKS

WAGON TRAIN HOMES LTD.
SPECIAL!
This Week Only!
NEW MOBILE HOMES
12' x 64' KENTWOOD, 3 Bedroom, fully furnished, fridge and stove, Sooke Sales Lot $12,700
12' x 64' LAMPLIGHTER, 2 bedroom, fully furnished, fridge and stove, Mill Bay Sales Lot $12,800
24' x 44' HEARTHSIDE, 3 bedroom, fully furnished, fridge and stove, Port Alberni Sales Lot $16,100
USED MOBILE HOMES
12' x 48' CHINOOK, 2 bedroom, fully furnished, fridge and stove, onsight at Hidden Valley $19,000
12' x 48' SHAMROCK, 2 bedroom, fully furnished, fridge and stove, onsight at Ray's Trailer Park $9,000
12' x 60' ESTATE, 2 bedroom, fully furnished, fridge and stove, onsight at Sooke $11,300
MILL BAY
Trans-Canada Hwy.
at the flashing light
743-5571
MCD 25019
SOOKE
6647 Sooke Rd.
642-5539
MCD 25016
LANGFORD
974 Goldstream
478-7333
MCD 25014
VICTORIA
2515 Government
386-3291
Dealer Licence MCD 25018

BOB'S
MOBILE HOMES LTD.
D7454 386-3623
25 Crease Ave.
1 ONLY 74 NOMAD
18 ft. TANDEM $3995
'75 NOMAD 18 ft.
TANDEM $4195
'75 NOMAD 21 ft.
SPECIAL $4995
'74 HOLIDAIRE 27'
Twin bed $5995
'74 FIFTH Wheel 27'
Save $1000 at $7995
1 LY M HMF
1 ONLY MINI HOME
Save $1000 at $10,250
MARLETTE GLENDALE
Mobile Homes

TRIANGLE HOMES LTD.
GENERAL, LEADER
PYRAMID, WESTBROOK
KNIGHT, SQUIRE, PAGE
2435 TRANS-CAN. HWY.
478-1774
Dealer Lic. MCD 25171

Happy Valley HOMES
LIMITED
Dealer's No. D-1837
2681 Sooke Road
478-8303
—Park space available with all purchases
—Choice of 4 different park locations
—Good variety of stock selection
GOLDSTREAM
MOBILE HOMES LTD.
PARAMOUNT PREMIER
MONARCH AND PARKWOOD
Modern park space available with all purchases
2885 Trans-Canada 478-1751
2994 Jacklin 384-8391
Dealer Licence No. MCD 25026-7
OPEN 9-9

BRAND NEW HOMES
On pads in LOVELY FAMILY PARK in Greater Victoria area. Your low down payment on bank financing. Call now COLLECT, Mr. Watts, 598-0455.

BEAUTIFULLY APPOINTED 12' x 64' 1973 "Lamplighter" unfurnished, all appliances, 2 bedroom, dining, utility off front kitchen, lake and mountain view, large sun-deck, fully established in quiet, 'Adult-only" area of Park, $19,000 or closest offer, 478-2144 after 6 p.m.

FULL 24X52 COMMODORE MOBILE home on landscaped corner lot with view. Adult park, 3 bedrooms, bath and half. Dining room, living room, family room and utility room. Fully custom carpeted. 2 decks, one with patio cover and carpet. Fully skirted and carport. Phone 245-3614, Ladysmith, evenings.

TRI-WAY MOBILE HOME PARK For sale. 10'x46', 2-bedroom, unfurnished, mobile home situated in above park. Adults only. 384-8791.

1970 12X52 STATESMAN IN quiet adult park. Bus and stores nearby. Jackson's, 974 Goldstream, 1-A, D-6000.

WANTED 12' WIDE 1 BEDROOM mobile. McPherson 383-9306, 287-4142 Campbell River.

TOTE-EM
TRAILER SALES
478-1041 Days 384-8791 Nights

FOR SALE BY OWNER, LIKE new, 12x48 2-bedroom 1972 Chancellor trailer. $8000. 112-743-5333.

74 LAMPLIGHTER, 12X64, 2-BEDroom on lot. After 7, call collect, 748-8388.

185 CONVALESCENT AND REST HOMES

PRIVATE OR SEMI-PRIVATE accommodation available for ladies or gents, tray service or dining room, good food, friendly personal care. Across from Government House park. Phone 385-4561.

FAIRFIELD, LOVELY REST home, vacancy for 2 ladies, main floor, tray service, laundry, hairset, welcome to visit. 384-1750.

CHARMING ACCOMMODATION, ladies, no stairs, nutritious meals, kindly attention, 384-0693.

NICE SUNNY ROOM IN A small resthome. Good meals. 388-7426.

PRIVATE AND SEMI-PRIVATE available. Ladies only. 385-1814.

190 ROOM AND BOARD

SHEFFIELD MANOR, BRIGHT sunny room available for senior citizen. Reasonable rates, excellent meals, and home care. 383-1352.

ROOM AND BOARD, MEN ONLY. 386-8520.

ROOM AND BOARD FOR ELderly couple. 478-2953.

191 ROOM AND BOARD WANTED

UVIC MALE, 3RD YEAR STUdent, requires room and board or housekeeping room, non-drinker, non-smoker. Call collect Kelowna, 765-5893.

MALE LANSDOWNE STUDENT, needs room and boad by Sept. References. 383-9492.

193 ROOMS TO RENT

CLOSE TO UVIC $60-MONTH Room, plus use of kitchen and facilities, occupancy Sept. 1, three bus routes. 384-2768 before 7 a.m., after 8 p.m.

SINGLE ROOMS AND SHARED kitchen. Elderly and pets welcome. 479-5054.

QUIET ROOM, COLWOOD AREA. Phone 478-3134.

SLEEPING ROOM FOR RENT. Phone 384-0326.

197 HOUSEKEEPING ROOMS TO RENT

NEAR SEA, STORE, BUS, IN quiet home, bright clean bedsitting room, fridge, stove, sink, mature business woman only, $80, including utilities. 598-4071.

JUBILEE AREA. FRIDGE, stove, TV. Private entrance. Share bath. Mature working girl, $75. 592-1073.

FURNISHED, FRIG, STOVE; ALL utilities supplied — quiet, clean. Retired gentleman, $60. 382-4946 between 4-9 p.m.

GORGE. LIGHT HOUSEKEEPing, hot plate, fridge, and linen. Middle-aged business man only, $68. 388-9490.

FOR MALE STUDENT OR working gent, $75. Must be steady. 388-9211.

MONTHLY, WEEKLY. CLEAN, all supplied. Fridge, bath, shop, park. 383-9794.

ROOM TO RENT TO RELIABLE lady in Lake Hill area. 384-0865. $20.

FURNISHED HOUSEKEEPING room, bath, shower, TV, phone. $75. 598-8560.

FURNISHED 2-ROOM SUITE, share bath, for working man. $110. 385-0508.

RITZ HOTEL
719 Fort St. 383-1021

199 HOUSEKEEPING ROOMS WANTED

QUIET 19 YEAR OLD FEMALE student requires room and board near city centre. Write 1107 Hamilton Street, New Westminster, B.C.

200 APARTMENTS TO RENT UNFURNISHED

Windsor Court
260 GORGE ROAD
NOW RENTING
1 and 2-BEDROOM SUITES:
1-bedroom suites $180-$195
2-bedroom suites $220-$260
FOR YOUR CONVENIENCE
—Many suites have breakfast areas and 2 bathrooms.
—Shag carpeting.
—All suites fully sound proofed.
—Ample cupboard and closet space.
—Large private balconies.
—Colored appliances.
—Controlled entrance.
—Underground parking.
—The benefit of recreational facilities including indoor swimming pool, sauna, squash and tennis courts, exercise room, hydro therapy pool.
Within walking distance to shopping centres, bus routes.
ADULTS ONLY
NO PETS
For information call 388-4555
Manager
MR. and MRS. D. BERTRAND
MacARTHUR PARK ESTATES LTD.

Harbour Towers
A full facility 12-storey building
—hotel and related services
—quality restaurant dining room with room service
—swimming pool
—hydrotherapy pool and sauna
—underground parking
—24-hour staff
—wall-to-wall carpets and balconies
LUXURY APPOINTED PENTHOUSES
—Sweeping views, 1,300 — 1,400 sq. ft.
—Wall-to-wall carpets
—Brick feature wall with electric fireplace
—2 Bedrooms, den area, 2 baths
—Formal living, dining room
—Free hydro, free parking
Penthouses from $650
PRESTIGE OFFICE SPACE AVAILABLE
For further information and courteous service please contact Harbour Tower, 385-2405

OCEAN PARK MANOR
885 Dunsmuir St.
NOW RENTING
One bedroom suites $173-$200
Two bedroom suites $230-$235
Three bedroom suites $290-$305.
New building, beautiful large waterfront suites. No children under 16 years. No pets. For further information and appointment to view please call 386-6808.

WHY RENT?
Government assistance programs may enable you to buy a home with low down payment, low monthly payments and low interest. For details call CANADA PERMANENT TRUST, 382-9191.

VERMAY MANOR
843 Craigflower
Available September 1, one bedroom suite, No. 412, $165. Mature adults only, no pets. 385-4132 or 384-8391.

DELUXE EXECUTIVE SUITE, 1400 sq. ft., 2 bedrooms, 2 bathrooms, all appliances, beautifully decorated, $450 per month with lease. Business phone 388-7311; home, 652-1558.

LEARVIEW APARTMENTS, 1258 Yates. Large, deluxe, 2-bedroom in quiet block, $185. Ideal for retired or responsible business people only. 384-7785 or 386-1961.

1-BEDROOM SUITE, CLOSE TO Parliament Buildings, available Oct. 1, middle-aged people preferred, $128 per month. 382-1508.

3-BEDROOM CONDOMINIUM for rent in Duncan, immediately. No appliances. $200 per month. 743-5640.

LARGE UPPER 1-BEDROOM suite in 4-plex. Ocean and city view. Adults that appreciate quietness and view, $250. 384-5850.

2-3 WORKING PEOPLE WANTED to share 3-bedroom unfurnished apartment. $100-$150. 384-6575.

BACHELOR SUITE 739 FORT ST. $100. 386-3271.

200 APARTMENTS TO RENT UNFURNISHED

Chateau Victoria
740 BURDETT AVE., VICTORIA, B.C.
TEL. (604) 382-4221
NOW RENTING!
Victoria's newest downtown residential and commercial complex. Breathtaking panoramic views of the city, sea and mtns. Superior fire and sound-proofing, wall-to-wall carpets, drapes, balconies, colored appliances. Desk clerk on duty 24 hrs. "Parrot House" roof top restaurant. Covered parking.
1 bdrm. suites $174-$220
2-bdrm. penthses from $425
INFORMATION:
CALL 382-4221

3-ROOM CHARACTER SUITE available September 1. 477-3192, after 5 p.m.

1-BEDROOM BASEMENT SUITE, requires quiet single girl. References required. 385-0590.

1 BEDROOM SUITE, 6 BLOCKS to downtown, right on bus, $150. 479-4970.

201 APARTMENTS TO RENT FURNISHED

THE ROYAL SCOT
425 QUEBEC
This new apartment bldg. offers: Fully furnished 1-B.R. suites — Color TV, shag carpets, linen, dishes, laundry facilities, indoor pool, whirlpool, sauna, games room, underground parking.
Managers:
Mr. and Mrs. G. Arnold
Phone 385-3543
OCEAN PROP. MANAGEMENT

FULLY FURNISHED APARTments for as low as $205 month. Includes cooking facilities, colored TV, maid service, laundromat. Available from Sept. 15. Call now Craigflower Motel 388-7861.

CLEAN BACHELOR SUITE. Sept. 1st, middle-aged working woman, separate entrance. $100, includes heat and hot water. Jubilee area. 382-5563.

GIRL, 23, WISHES TO SHARE beautiful 2-bedroom condominium with another girl. Sauna, pool. $150. 383-9244.

BEDROOM, WATERFRONT, view, with balcony, beautifully furnished, quiet location, 10 minutes from downtown, $200. 384-3989.

FULLY FURNISHED 1-BEDroom apartment for retired couple for 5-6 months. Non-smokers preferred. 382-1982.

JAMES BAY, ONE BEDROOM, all utilities included. $125. Quiet working girl, no pets. 385-8948 between 5 p.m.-9 p.m.

CLEAN 3-ROOM SUITE, FULLY furnished, reasonable. Phone morning or evening, 386-3642.

1 AND TWO BEDROOM UNITS, utilities supplied, fully furnished monthly rate. Saanichton 652-1415.

YOUNG MAN 16-25 TO SHARE older apartment. Must be neat and non-smoker. 384-2717.

SELF-CONTAINED FURNISHED basement suite, student, girl only. 383-4231.

QUIET, CENTRAL, OLDER apartment, $120. Suit responsible, mature student. 384-5360.

SELF-CONTAINED BASEMENT suite, fully furnished. 382-6698.

202 FURNITURE TO RENT

STANDARD FURNITURE
Three Rooms from
$35 per month
Immediate Delivery
382-5111

203 APARTMENTS WANTED

FURNISHED APARTMENT wanted. November 1st - April 15, 1975, as sublet for retired couple and daughter attending university. References supplied. Phone 386-0494 around noon.

YOUNG MARRIED WORKING couple would like to find clean, bright apartment, by Sept. 1st, preferably in Oak Bay or Fairfield district. Please phone 382-6864 between 6 and 8 p.m.

WOMAN AND 2 SCHOOL-AGED children, just arrived, needs furnished 1 or 2-bedroom suite near school as soon as possible. 383-3037.

YOUNG RESPONSIBLE COUPLE, seek 1-bedroom unfurnished apartment by Sept. 1. No pets or children. Please call 386-2373 between 5 p.m. and 7 p.m.

SINGLE WORKING GIRL WOULD like bachelor suite or housekeeping room with fridge and stove, unfurnished. Please call 385-0721 after 5. Wanted for September 1 or 15.

ONE BEDROOM UNFURNISHED apartment for couple, near or in Esquimalt area for October. Please phone 382-3734.

URGENT, QUIET YOUNG WORKing couple with well-behaved dog need suitable main floor suite, ½ duplex, or 2-3 bedroom older home. $250 maximum. 385-4613.

RESPONSIBLE MALE, 4TH year UVic student needs apartment accessible to University. Non-smoker. 384-8962.

NEEDED DESPERATELY BY nurse, 1 bedroom or spacious bachelor. Maxim. $140. Call after 5, 385-4638 or 656-3449.

WORKING MOTHER AND CHILD urgently need a 1 bedroom or bachelor suite. If you can help, please phone 642-5641.

FURNISHED SUITE WANTED by Sept. 1, Burnside-Tillicum area, father and son. Reply Victoria Press, Box 412.

GIRL 25 WISHES TO SHARE apartment with another girl. Temporarily on crutches. 384-7720.

206 DUPLEXES TO RENT

$350 SIDE BY SIDE DUPLEX, 3 bedrooms, living room, dining room, family room. Drapes, wall-to-wall carpet interior. All appliances including built-in dishwasher and many more extras. Separate entrance from a separate street. Like a home. Seclusion and beautiful landscaping. Quiet street. Gordon Head and McKenzie area. Available Sept. 1. Reliable family, no pets. 592-9516.

MAIN FLOOR OF DUPLEX available Sept. 1, one-bedroom suite, 2 blocks from Oak Bay Village, W-W carpet, fridge and range, $225. Utilities extra. Quiet living tenants essential, young couple or single person, no pets or children. Call 598-2055, after 6 p.m.

UPPER DUPLEX ONE OR TWO bedroom near Uplands area with seaview. 1,250 sq. ft. with wall-to-wall, fridge, range, small open fireplace, and carport. $325.00 per month. 592-6590.

2-BEDROOM, W-W, STOVE AND fridge. 10 miles North of Victoria. No pets. 1 small child welcome. Heat and water included. Available Sept. 1, $160 per month. 652-2139.

ONE BEDROOM SIDE-BY-SIDE duplex, Taylor St., wall-to-wall carpet, basement. Vacant October 1st. Apply 592-9039.

MODERN WATERFRONT, OAK Bay, 2 bedrooms, Sept. 1. 477-9551 or 598-7387.

207 DUPLEXES WANTED TO RENT

OR 2 BEDROOM DUPLEX OR partment by a semi-retired couple, with a non-barking small dog in the Gorge area. 384-6974.

210 HOUSES TO RENT UNFURNISHED

UNIVERSITY AREA
3 bedroom home with rec room, 1 bedroom and 2 pce. bath in the basement. Stove, fridge and drapes included. Rent $375 per month. Call Bill Sidhu at Alltown Realty 477-6972.

210 HOUSES TO RENT UNFURNISHED

200' Waterfront
on Cordova Bay
Here is an opportunity to enjoy the very best in ocean front living with no investment. 1.3 acres of beautifully landscaped grounds. Sweeping sea views from kitchen, dining, living room. Sliding glass doors lead to large sundeck, overlooking Haro Strait. 3 bedrooms, 2 open fireplaces, ultra modern family room with bar. This lovely residence comes complete with year round gardener for $600 per month to tenant who will love, care for and enjoy same. 658-8907.

WHY RENT?
Government assistance programs may enable you to buy a home with low down payment, low monthly payments and low interest. For details call CANADA PERMANENT TRUST, 382-9191.

3-BEDROOM EXECUTIVE TYPE HOME OVERLOOKING CORDOVA BAY. BEAUTIFUL SEA AND MOUNTAIN VIEW. SEPT. 1st FOR 9 MONTHS. $450 PER MONTH. FOR APPOINTMENT 385-7721. GARDNER REALTY LTD.

SIMPSONS-SEARS AREA
2 bedroom house with large family room on a quiet street. Fireplace, wall to wall carpets and all appliances included. Available October 1st. at $275 per mo. No pets. Phone 477-9630 or 479-8460 after 6:00 p.m.

BRAND NEW HOME
bedrooms, full basement, 3 bathrooms, w-w carpet, Sidney, $350 per month. References please. Bob Garside, Alltown Realty, 477-6973.

NO STEPS, THREE-BEDROOM house, quiet location, high Quadra, responsible couple, no pets, references, $300, 478-9789. Also one-bedroom in modern house with or without board. Colwood.

FOR RENT, 2-BEDROOM, FULL basement, big yard, garden space, close to school, bus, shopping centre, fridge and stove. Available immediately. 478-1036, 478-2484.

IMMACULATE DELUXE 3-BEDroom townhouse, 1½ bathrooms, wall-to-wall, drapes, appliances, $298. Available late Sept. References required. 656-6146.

FAIRFIELD AVAILABLE SEPT. 15, large 3-bedroom home, living room, dining room, wall-to-wall carpet, $400. 386-9042 after 5:30 p.m.

MAIN FLOOR, 2-BEDROOM plus den, Jubilee area, wall-to-wall, fireplace, $225. 592-4801 after 6 p.m.

2 BEDROOM HOME, QUIET, fireplace, near Nanaimo, older couple, 390-4745.

211 HOUSES TO RENT FURNISHED

BEAUTIFUL SECLUDED WAterfront 3-bedroom home, North Saanich, $750 per month. Gardener included. Available Oct. 1st, for minimum 6 months. Phone 656-4134.

EXECUTIVE EXCHANGE
3 bedroom home, 12 miles west of Edmonton, on 4 lane highway in the town of Spruce Grove. Would like to exchange for equal home in Victoria or close by, for approximately 2 years. 479-2825.

212 HOUSES WANTED TO RENT

RESPONSIBLE COUPLE WITH two teenagers, attending high school and University wish to rent, 3 or 4 bedroom house, Oak Bay, Cadboro Bay, Mt. Douglas

WEATHER
Tonight: Mostly Clear
Wednesday: Sunny

# Victoria Times

★★★★

FINAL EDITION

91st YEAR, NO. 66 — VICTORIA, B.C., TUESDAY, AUGUST 27, 1974 — 15 CENTS DAILY, 20 CENTS SATURDAY

## CRYSTAL CASINO?

If not dolphins gambolling, why not people gambling in the Crystal Garden?

The suggestion came from Ald. Sam Bawlf today at the second meeting of city council's special committee looking at ideas for renovation and possible use of the abandoned building.

Bawlf said a casino at the Crystal need not match the "horrible image" conjured up by the term in places like Las Vegas, nor guarantee that Victoria will be inundated people who will "nickel and dime us to death."

"A casino could be far more stimulating than a conference or convention centre," he said.

The enterprise could be state run, he said.

# Highway Drag Racers Top 130 mph: Inquest

Drag races on the highways reach speeds between 130 and 140 mph, testimony at a Victoria inquest on the road deaths of three youths revealed Monday.

Young witnesses at the inquest on the deaths of Dana Lucian Tower, 17, 1412 Taunton, Janice Moyes, 16, 121 Kamloops, and Paul Young, 17, of Lower Kippens Nfld., killed Aug. 10 in a crash on the Pat Bay Highway, described how occupants of the car had invited others to join them in a 3 a.m. drag on the highway.

Rob De Kalver, 4126 Birtles, told the inquest jury that two favorite spots for drag races tre the Douglas Flats and Central Saanich Road, where speeds over 100 miles per hour from a standing start over a quarter mile take place.

Some of the racers post lookouts and even carry police radios, he said, adding that recently the Central Saanich Road was blocked off by police to stop a race which had attracted a crowd of more than 150.

Lorne Antonson, 17, testified that Tower and Young had been drinking beer, rum and rye, and had smoked a quantity of marijuana the evening they were killed.

He said about 25 cars were in the White Spot restaurant parking lot at the Town and Country shopping centre when the two issued their drag invitation for which there were no takers.

They left at about 3:45 a.m., circling the lot and yelling "anybody want to drag? All your cars are a bunch of dogs."

Said one witness: "They were acting like a bunch of fools."

Jack Young testified that drag racing on one-way city streets regularly reached speeds of 60 to 70 mph, while he has heard of highway speeds of 130-140 mph.

"I could never drive my car if I was that drunk," he said.

Police Constable Norm Ellison testified that skid marks stretched over 432 feet in the southbound lane near the Royal Oak overpass. He said the car hit a rock face and debris was scattered over about 350 feet from the point of impact. The car disintegrated into about three main pieces.

Two bodies were found about 40 feet from the point of impact and a third about 80 feet away across the median in the northbound lane.

Estimated speed was 100 mph.

Another police officer said the wrecked car was fitted with one bias ply rear tire and three others of radial ply — an illegal combination.

Several witnesses corroborated testimony on the circumstances leading up to the crash, describing how the occupants of the car were driving around the White Spot parking lot with squealing tires in figure eights, inviting challengers to a race.

One witness said they seemed "disgusted" when no one accepted.

The inquest was adjourned until Sept. 3 when three more witnesses will be called.

## Taxes Lead Income

OSLO (WP) — Norwegian factory owner Gunnar Nilsen will pay 145.7 per cent of his total income in taxes this year.

He is one of approximately 2,000 Norwegians who will have to dip into their fortune to pay taxes higher than their yearly income after a change in Norwegian tax laws last year.

"I guess I shall pay that kind of taxes as long as there is anything left of my fortune," the 61-year-old industrialist said Monday.

"But I think it is just too bad." He scoffed at the idea of emigrating. "I am just too fond of this country to think of anything like that," he said.

Nilsen founded his food processing factory in 1936, when he was 23 and his only assets were two hands, a quick mind and a relentless drive still much in evidence.

A shipowner who was a member of the state tax board, an advisory body, resigned in protest earlier when he found his tax this year will be around 125 per cent. "I cannot demand morality in tax questions when the state does not bother about such morality," he said.

Until January, the law stipulated that no person should pay more than 80 per cent of his or her income. The socialist majority in parliament, made up of the Labor party and the Socialist Alliance, abolished that rule.

## Nine Million Eggs Junked

Times News Services

Nine million eggs that had rotted in a Quebec warehouse were destroyed by the Canadian Egg Marketing Agency Monday.

The eggs — worth close to $750,000 at current retail prices — were destroyed because their bacteria count had reached the point where they were a health hazard.

They had been in storage between four and six months.

However, James D. Fisher, partner in a public relations firm representing the agency, denied that the taxpayer would foot the bill for the ruined eggs, destined for the processing industry. The loss would be borne by the producers, he said.

"Every dozen eggs sold to the processing industry is sold at less than the cost of production, so the producers subsidize every egg product in the country."

But, he conceded, the cost to the producer almost certainly is passed on to the purchaser of whole eggs.

The eggs had been improperly stored, he said, because the normal storage facilities, in which eggs are kept under carefully-controlled conditions, were filled to capacity when the agency acquired the eggs.

"Storage was limited," he said, adding that what was available "wasn't absolutely 100 per cent."

He also confirmed that the agency had raised the price of eggs for freezing and drying to 42 cents a dozen from 27 cents last week, an increase of 55 per cent. He blamed market scarcity for the price raise.

As well, Canadian processors have been told they cannot buy eggs even at the 42-cent price because the agency has contracted with American processors for delivery of eggs at 35 cents a dozen.

Fisher indicated, however, that Ontario has a large surplus of eggs and that the producer-established agency will offer to purchase these, perhaps easing the price situation.

"I assume these eggs are going to be finding themselves in the processing market and no shortages are going to be occurring."

Canadian producers have reduced output by about two per cent since last year as the egg marketing agency tightened quotas. However, consumers ate fewer eggs because of the resultant higher prices; annual per capita consumption dropped to an estimated 19 dozen this year from 20.5 dozen in 1973 and 21 dozen in 1970.

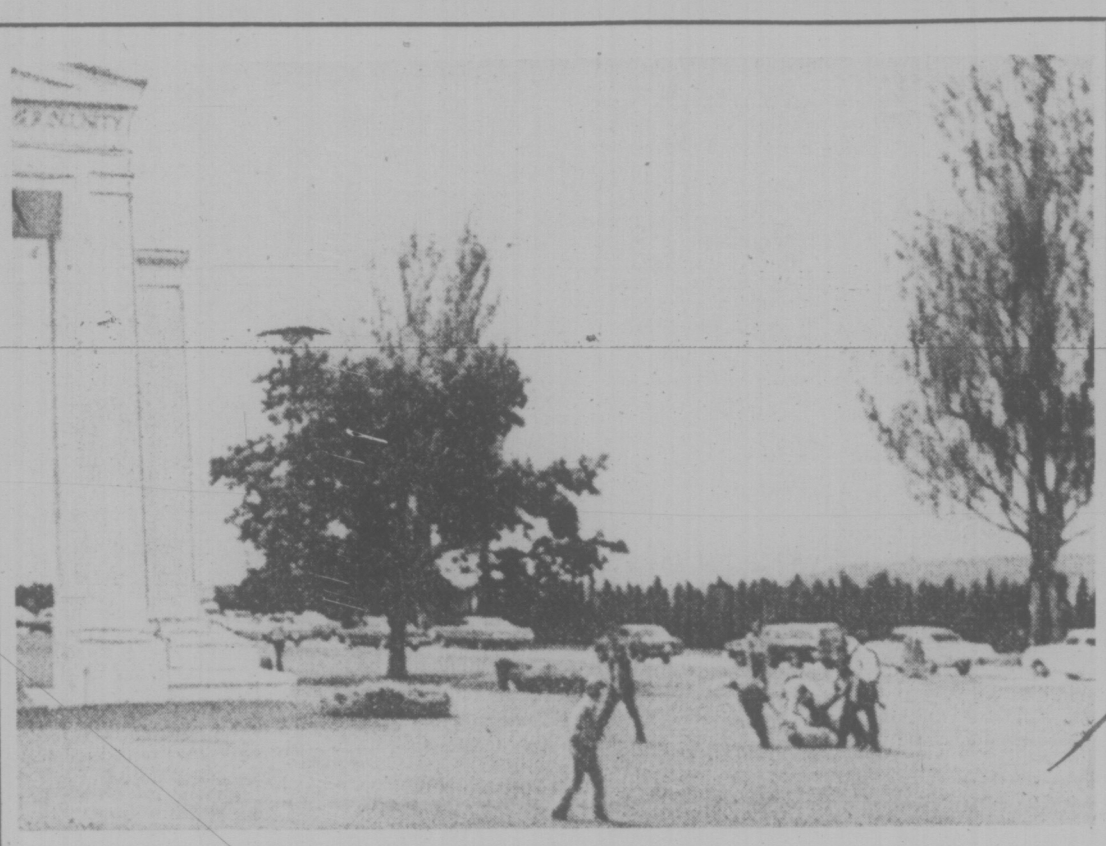

SCUFFLE between deserter Ronald Anderson and U.S. officials is depicted in photo taken from the Canadian side of the Peace Arch. The line of cars in the background are heading to the U.S. Customs post at Blaine (just out of picture on left).

## Lawyer Says Witnesses Prove Deserter Dragged Into U.S.

Times News Services

VANCOUVER — Lawyer Donald Rosenbloom says that he has four witnesses with "conclusive evidence" that U.S. Army deserter Ronald Anderson was captured on Canadian soil and then dragged across the border into the U.S. at Blaine on Saturday.

Anderson, 31, a landed immigrant in Canada who took out his papers in 1969, was arrested after a computer check at the border showed that he was a deserter, a felony under U.S. law.

He is now in the stockade at Fort Lewis near Tacoma while officials argue about his status and the point of his arrest.

There is also a dispute as to who picked him up. U.S. customs officials say he was nabbed by the FBI; an FBI spokesman says the arrest was made by customs people and they were only called into the case later.

Rosenbloom says that he intends to contact External Affairs Minister Allan McEachern and Justice Minister Otto Lang today to ask them to intercede in the case.

"There have been four good witnesses come forward — and I think there will be more — who saw the whole thing . . . that Anderson was at least 50 feet north of the Peace Arch and was dragged back across the border."

Anderson apparently ran from the U.S. Customs office when the check showed he was wanted by the FBI and darted back in the direction of Canada.

Lyall Hawkins, director of Canadian Immigration for B.C., said that he would take no action until it is proven that Anderson was nabbed on Canadian soil.

While some U.S. officials might consider the Blaine Peace Park an international no-man's land, "we don't consider it that way," he said.

"There are markers there and our people don't have jurisdiction south of the markers and their people don't have any rights north of them," he added.

In Seattle, an FBI spokesman blamed the entire incident on Anderson.

"He precipitated the whole thing by trying to get into the U.S.," he said, pointing out that his agency knew nothing until after the arrest.

"The customs men in the heat of pursuit might have gone on Canadian soil, but I can't say that for certain," he added.

"Our service was called in later and we turned Anderson over to the military."

## RUSSIAN GRANDPA IN ORBIT

Times News Services

MOSCOW — Two rookie cosmonauts, one a grandfather and the other his 32-year-old commander, circled the earth today in a practice run for next summer's joint flight with U.S. astronauts.

The Soviet Union hinted the two cosmonauts would try to dock their Soyuz 15 craft with the orbiting Salyut 3 space laboratory to repeat last month's successful linkup.

Lt. Col. Gennady Sarafanov, the commander, and Col. Lev Demin, 48, the flight engineer, took off Monday night.

## NEWS BRIEFS

### Judge Dozes Off In Rape Trial

**CINCINNATI, Ohio (AP) — Judge Robert Wood declared a mistrial after he fell asleep during a rape trial.**

**"Judges are human," the common pleas court jurist said Monday after the defence lawyer moved for a mistrial.**

### Train Kills Lad While Saving Dog

**SURREY (CP) — Thomas Laird Randall Pye, 11, of Surrey was struck and killed by a Burlington-Northern train near Crescent Beach Monday as he made a last-minute attempt to pull his dog off the railway track as a train approached. He was walking with a friend when the accident occurred.**

### New Anthem For Rhodesia

**SALISBURY (Reuter) — Rhodesia announced today its new national anthem — the Ode to Joy movement from Beethoven's Ninth Symphony. The new anthem comes five years after the breakaway British colony abandoned God Save the Queen.**

### Bank Robber Uses Fake Bomb

**WINNIPEG (CP) — A robber with a fake bomb stole an undisclosed amount of money from a branch of the Toronto-Dominion Bank Monday. The device was removed from the bank by an armed forces bomb disposal squad and dismantled.**

## Fourth W. German Bank Folds

BERLIN (AP)—The fourth West German bank failure in two months was reported today.

The federal supervisory office for credit in West Berlin said it has withdrawn the licence of the Frankfurt Trade Bank, a small bank in Frankfurt, because a recent stockholders' meeting and the institution's last annual report established that it was unable to meet its obligations.

In Frankfurt, the bank was closed for business and all queries were referred to the federal credit office here.

The bank had a balance-sheet total of $5.38 million and capital equivalent to $538,000, the office said.

Collapse of the small Frankfurt bank followed the failure of three larger West German banks. By far the biggest of these was the Herstatt Bank of Cologne, which went under June 26. It had assets of $800 million and owed various sums to foreign banks.

## EGYPT WENT TO WAR TO SAVE ECONOMY

CAIRO (AP) — President Anwar Sadat said Monday he went to war against Israel last October to save Egypt from total bankruptcy.

"Our economic situation reached zero point and I was compelled to call members of the Egyptian National Security Council six days before the war to tell them we had no alternative but to go to war," Sadat told an Egyptian student meeting Monday.

His remarks were published today in Cairo newspapers.

"Had we not entered the war, we probably would not have been able to provide our people with their daily loaf of bread this year," Sadat said.

He said Egypt was spending $250 million monthly on its army before the war.

Sadat said the war had paid off and the Egyptian economy began to revive after receiving $500 million from Arab as well as other countries.

## Oil Bill Pushes U.S. Deficit Up

WASHINGTON — The growing U.S. oil bill helped push the trade balance deeper into deficit in July, the Commerce Department reported Monday.

The $728.4 million deficit, the third biggest monthly shortfall in U.S. history, came as the cost of imports grew 4.9 per cent over June while the income from exports declined 0.6 per cent.

So far this year, imports have exceeded exports by $982.7 million. Through the first seven months of 1973, the trade deficit was $823.1 million.

The balance of trade is an indicator of the international economic health of a nation. If the country cannot pay for its imports through its export earnings over a period of time, foreigners end up owning more dollars than they want. This can have the effect of raising the cost of imports, intensifying domestic inflation.

The deficit in the first part of last year was followed by steady improvement in the U.S. international trading position on the strength of two devaluations of the dollar and healthy demand for U.S. agricultural exports.

Since then, higher world oil prices have driven the country's import costs sharply higher. Furthermore, the severe drought in the Midwest has forced government policy-makers to scale down not only their estimate of the size of the grain crop but also the amount available to be exported.

Meanwhile, a 10 per cent drop in petroleum production in Saudi Arabia this month has dealt a new blow to the campaign by industrialized nations to bring oil prices down through market pressures.

## Most Active Stocks

VANCOUVER (CP)—Prices were down today in light trading on the Vancouver Stock Exchange. Volume was 1,763,819 shares.

On the industrials board, Canterra was down .05 at .18 on 8,000 shares. Great National Land was unchanged at .72 on a volume of 5,100 shares. EDP Industries was unchanged at .07 on 5,000 shares. Cornat fell .20 to $3.80 on 4,700 shares. Block Bros. was down .25 at $2.50 and PWA was unchanged at $13.37½.

In the mines, Barrier Reef fell .11 to $1.17 on 190,300 shares. Anglo Bomarc fell .05 to .65 on 100,000 shares. Grandora was down .01½ at .19½ on 45,500 shares. Silver Standard was up .11 at $1.05 on 40,300 shares. Sonesta was down .03 at .25 and BXD was uv .01 at .72.

Most active issue in the oils was Payette, up a half cent at .37 on 124,000 shares. Seneca Developments fell .04 to .73 on 23,082 shares. Payette Warrants A were down .01½ at a half cent on 19,500 shares. Coynex rose .04 to $1.53 on 12,200. Galveston was down .01 at $1.04 and Whister was up .01 at .21.

## WORDPLAY

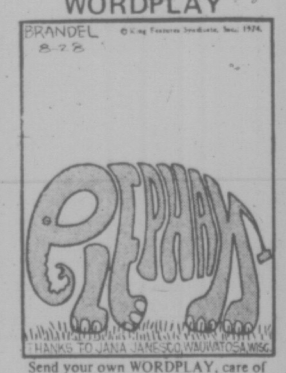


Send your own WORDPLAY, care of this newspaper.

## Picket Lines and Threats Halt All Montreal Buses

Times News Services

Montreal was without public transportation this morning after all buses were pulled off the road because of picketing by striking maintenance workers.

A transit commission spokesman said only 35 of 130 bus routes were in operation during rush hour after members of the 1,600 maintenance workers set up picket lines at city garages.

Following rush hour, the remainder of the force's 1,200 buses we called in, he said, to avoid any violence.

"Some buses were stopped after they left garages and police protection," the spokesman said, "and bodily threats were made to some drivers."

One bus driver said he did not mind leaving his bus parked in the garage. "I'm not interested in getting my nose punched in or my legs broken," he said.

The maintenance workers walked off the job Aug. 8 forcing closure of the subway system. Complete breakdown of the transit system led to huge traffic snarls in Montreal streets today.

A police spokesman said officers were sent to bus depots to protect buses but were making no attempt to break up the picket lines.

The only violent incident occurred when a citizen riding a bus was struck in the face by a rock, he said.

Meanwhile, in Toronto, Premier Davis will enter into negotiations today between the Toronto Transit Commission and the Amalgamated Transit Union in an attempt to reach a settlement in the Toronto transit strike.

The premier will meet with Metropolitan Toronto Chairman Paul Godfrey, the city and five borough mayors before talking with union and management representatives.

## $16 Million for North Roads

By LINDA HUGHES
Times Staff

A $16 million agreement to finance the first stage of a multi-million-dollar program of northern B.C. highway development is expected to be announced this week.

Government sources indicate the initial agreement between Ottawa and Victoria will involve $5 million in federal funds during the current fiscal year.

A subsequent agreement, covering the entire five-year development program, will be signed later and a further five year program may be agreed on in the future.

Under the initial cost-sharing agreement, the federal ministry of transport will pay $2.5 million, the federal department of regional economic expansion will pay $2.5 million and the remaining $11 million will come out of provincial coffers.

The project apparently involves work on seven road links in the northwest including Prince George to Fort St. John, Prince Rupert to Kitwanga, Kitwanga to Prince George and Stewart to Watson Lake.

Federal participation in the highway program is the result of a $325 million federal-provincial transportation development package for the northwest signed in July, 1973, and of a more recent DREE agreement signed last spring.

The agreements are part of an over-all plan for economic development in B.C.'s northwestern sector.

Sources also indicate this week's initial agreement calls for two further federal-provincial agreements to be signed this fall.

Those involve a federally-financed paving program on the Alaska highway and an agreement to share the costs of expanding or finding suitable alternatives to the Trans-Canada Highway and Highway 16 in B.C.

# TORONTO MARKET TRADING

**TORONTO CLOSING STOCKS**
**Distributd by CP**
**Toronto Stock Exchange—Aug. 27**

Complete tabulation of Tuesday transactions. Quotations in cents unless marked $. z—Odd lot, xd—Ex-dividend, xr—Ex-rights, xw — Ex-warrants. Net change is from previous board-lot closing sale.

| Stock | Sales | High | Low | Close | Net Ch'ge |
|---|---|---|---|---|---|
| **A—B** | | | | | |
| Abby Glen w | 6000 | 320 | 315 | 315 | —10 |
| Aby Gin w | z45 | 78 | 78 | 78 | |
| Abitibi | 6335 | $10⅜ | 9¾ | 9¾ | — ¾ |
| Abitbi 7½p | 100 | $40 | 40 | 40 | — 5 |
| Acklands | 800 | $11¼ | 11 | 11⅛ | + ⅛ |
| Acres Ltd | 200 | $6 | 6 | 6 | |
| Acres wt | 2200 | 14 | 14 | 14 | |
| Adanac M | 1000 | 25 | 25 | 25 | |
| Afton Min | 2800 | 370 | 340 | 340 | —40 |
| Agnico E | 2400 | $7¼ | 6⅞ | 6⅞ | — ¼ |
| Agra Ind | 1800 | 485 | 485 | 485 | —15 |
| Akaitcho | 2000 | 160 | 150 | 150 | — 5 |
| Albany | 18000 | 26 | 25 | 25 | — 2 |
| Alt East G | 3700 | 385 | 365 | 365 | |
| Alta Gas A | 1715 | $10¾ | 10⅛ | 10⅛ | — g |
| Alta G C p | 100 | $54¼ | 54¼ | 54¼ | + ¼ |
| Alcan | 7691 | $28 | 27⅝ | 27⅝ | — ½ |
| Algo Cent | 600 | $10¾ | 10½ | 10¾ | + ¼ |
| Algoma St | 9452 | $25c | 25¼ | 25½ | + ¼ |
| Alcan pr | 200 | 23 | 23 | 23 | |
| All-Can B | 1300 | 235 | 225 | 225 | —20 |
| Allarco Dv | 200 | $8⅛ | 8⅛ | 8⅛ | — ¼ |
| Alliance B | 800 | $5¾ | 5⅝ | 5⅝ | — ⅛ |
| Alpa Ind | 950 | $10 | 9⅞ | 10 | |
| Am Bonza | 2850 | 145 | 130 | 130 | —10 |
| Am Leader | 3500 | 44 | 34 | 34 | —16 |
| A Quasar P | 100 | $8 | 8 | 8 | |
| Andres W | 900 | $8 | 7¼ | 7¼ | — ¾ |
| Anglo-con | 3512 | $19⅝ | 18⅝ | 18¾ | — 1 |
| Ang CT 4½ | z15 | $22½ | 22½ | 22½ | |
| Ang UD | 10600 | 69 | 60 | 60 | — 8 |
| Aquitaine | 1332 | $19¼ | 19 | 19 | — ⅛ |
| Argus B pr | 130 | $28 | 28 | 28 | |
| Argus C pr | z50 | $10⅛ | 10⅛ | 10⅛ | |
| Asamera | 2550 | $7⅞ | 7⅝ | 7⅝ | — |
| Asbestos | 300 | $17⅝ | 17⅝ | 17⅝ | |
| Ashland C | 2000 | $7 | 6¾ | 7 | + ¼ |
| Atco A | 975 | $12⅛ | 12 | 12⅛ | — ⅝ |
| Atlas Yk | 1000 | 10 | 10 | 10 | — 1 |
| Auto El | 400 | 465 | 450 | 450 | —20 |
| Ato Herd A | 200 | $11 | 11 | 11 | |
| Avoca M | 2000 | 40 | 40 | 40 | |
| Bad Boy | 2800 | 450 | 400 | 400 | —60 |
| Balindery | 2000 | 70 | 70 | 70 | — 1 |
| Banister C | 2200 | 5⅜ | 5¼ | 5⅜ | — ¼ |
| Bankeno | 8050 | 200 | 186 | 186 | —14 |
| Bank B C | 100 | $20 | 20 | 20 | —1½ |
| Bk Mtl | 11382 | $14¼ | 13⅝ | 13¾ | — ¾ |
| Bank N S | 5902 | $32 | 31⅞ | 31⅞ | — ⅛ |
| B Cdn Nat | 500 | $15¼ | 15¼ | 15¼ | — ¼ |
| Barex | 1000 | 9 | 9 | 9 | |
| Baton B | 800 | 445 | 435 | 435 | — 5 |
| Becker B p | 100 | 280 | 280 | 280 | —20 |
| Bell Can | 15261 | $43 | 42⅝ | 43 | + ¼ |
| Bell A pr | 309 | $42⅝ | 42⅝ | 42⅝ | — ⅛ |
| Bell B pr | 440 | $43 | 42¾ | 42¾ | |
| Btth Col A | 1615 | $9¼ | 9 | 9¼ | + ⅜ |
| Bilwood A | 300 | 370 | 370 | 370 | — 5 |
| Block Bros | 4000 | 275 | 250 | 255 | —20 |
| Bovis Cor | 5875 | 132 | 125 | 125 | — 8 |
| Bow Valy | 2100 | $14 | 13½ | 13½ | — ⅜ |
| BL Can | 3170 | $12¼ | 12⅛ | 12¼ | + ⅛ |
| Bralor Res | 1300 | 129 | 110 | 110 | —10 |
| Bramalea | 644 | 390 | 380 | 380 | + 5 |
| Bracneda | 2117 | 30 | 30 | 30 | |
| Brscn A | 13254 | $12⅞ | 12¾ | 12¾ | — ¼ |
| Brnda | 12925 | 475 | 460 | 460 | —15 |
| Brdg Tank | 2000 | 450 | 450 | 450 | |
| Brinco | 5195 | $6¾ | 6¾ | 6¾ | |
| BC Forest | 370 | $12 | 11½ | 11½ | — ½ |
| B Phone | z110 | $51 | 50 | 50 | |
| BCPh 4¾p | z60 | $47½ | 46¾ | 46¾ | |
| BCPh 1956 | 120 | $47 | 47 | 47 | — 1 |
| BCPh 4.84 | z25 | $11¾ | 11¾ | 11¾ | |
| BCPh 6 pr | z5 | $59 | 59 | 59 | |
| BCP4 6.80 | 100 | $18 | 18 | 18 | |
| Broul R | 2400 | 45 | 45 | 45 | |
| Brunswk | 4600 | 400 | 390 | 400 | + 5 |
| Budd Auto | 550 | $5⅞ | 5½ | 5½ | — ¼ |
| Budd A w | 100 | 270 | 270 | 270 | —10 |
| Bulora Cor | 1000 | 116 | 116 | 116 | — 5 |
| Burns Fds | z25 | $10¼ | 10¼ | 10¼ | |
| Bushnell | 100 | $9⅛ | 9⅛ | 9⅛ | + ⅛ |
| **C—E** | | | | | |
| Cad Frvw | 4926 | $11⅞ | 11¼ | 11¼ | — ½ |
| Cad Frv A | z80 | $18⅛ | 18⅛ | 18⅛ | |
| CAE Ind | 200 | $7⅜ | 7¼ | 7¼ | — ¼ |
| Cal P 4½ p | z25 | $40½ | 40½ | 40½ | |
| Cal P 7 p | z50 | $83½ | 83½ | 83½ | |
| Cal P 7½p | z25 | 83 | 83 | 83 | |
| Calmor IB | 1500 | 64 | 58 | 58 | — 9 |
| Calvert | 8500 | 16 | 15 | 15 | —1½ |
| C Mine | 10000 | 13 | 13 | 13 | — 1 |
| Cambridg | 500 | $12½ | 12½ | 12½ | |
| Camflo | 9152 | $14¾ | 14⅝ | 14¾ | |
| Cam Chib | 1700 | $5⅛ | 5 | 5⅛ | + ⅛ |
| Camp RL | 1220 | $37½ | 36 | 36¾ | — ¼ |
| Campau A | 1320 | $5⅛ | 5 | 5 | — ⅛ |
| Campau 7p | 220 | 58 | 8 | 8 | — ¾ |
| Can Cem L | 543 | $9⅝ | 9⅝ | 9⅝ | |
| C Cem L p | 210 | $14 | 14 | 14 | — ¾ |
| C Geother | 248 | 46 | 46 | 46 | |
| Can Malt A | 100 | $30½ | 30½ | 30½ | + ¼ |
| C Nor West | 3900 | 320 | 300 | 300 | — 5 |
| C Pakrs C | 410 | $19⅝ | 19⅝ | 19⅝ | — ⅛ |
| Can Perm | 1310 | $13⅛ | 13 | 13 | — ⅜ |
| C Safway p | z20 | $80 | 80 | 80 | |
| CS Pete | 19750 | 230 | 202 | 205 | —30 |
| C Tung | 4000 | 400 | 400 | 400 | — 5 |
| Cdn Arrow | 500 | 25 | 25 | 25 | |
| C Cablesy | 300 | $9¾ | 9½ | 9¾ | + ⅛ |
| C Cable w | 1212 | 140 | 135 | 135 | —14 |
| Cdn Can AA | 100 | $11¼ | 11¼ | 11¼ | — ¼ |
| Cdn Cel | 1900 | 480 | 460 | 460 | —25 |
| CC Man A | z25 | $21½ | 21½ | 21½ | |
| C Curtis | 2909 | 36 | 35 | 35 | —5½ |
| CE Gas | 11800 | 205 | 190 | 190 | —25 |
| CGE | z75 | $20 | 20 | 20 | |
| CGE pr | 1010 | $21¼ | 21¼ | 21¼ | — ¼ |
| CK Invest | 100 | $16 | 16 | 16 | — ¼ |
| C Homestd | 4120 | 320 | 305 | 310 | |
| C Hydr | 5925 | 465 | 450 | 450 | —15 |
| C Imp Bank | 8558 | $21⅛ | 20¾ | 20⅞ | — ¼ |
| C Ind Gas | 2084 | $5⅜ | 5¼ | 5¼ | — ⅛ |
| CIL | 2577 | $21 | 20½ | 20½ | — ⅝ |
| CIL pr | z15 | 41 | 40 | 40 | |
| C Int Pow | 1500 | $10 | 9⅝ | 9¾ | — ¼ |
| C Lencour | 500 | 11 | 11 | 11 | |
| C Manoir | 300 | 340 | 330 | 330 | —20 |
| C Malart | z200 | 16 | 16 | 16 | |
| C Marconi | 450 | 285 | 285 | 285 | |
| C Merrill | 1000 | 270 | 250 | 250 | —20 |
| C Occidental | 2500 | $8⅛ | 8⅛ | 8⅛ | — ⅛ |
| CP Inve | 2405 | $13¾ | 13⅜ | 13⅜ | — ⅜ |
| CP Inve pr | z80 | $21¼ | 26⅜ | 26⅜ | |
| CPIn w | 15087 | 70 | 63 | 64 | — 8 |
| CP Ltd | 17729 | $13 | 12¾ | 12¾ | — ¼ |
| CPL A p | 249 | $8¼ | 8¼ | 8¼ | |
| C Reserve | 1400 | 245 | 210 | 225 | +15 |
| Cdn Sup O | z12 | $34⅝ | 34⅝ | 34⅝ | |
| Cdn Tire | 300 | $34¼ | 33⅞ | 33⅞ | —1⅛ |
| Cdn Tire A | 2305 | $35½ | 34¼ | 34¾ | — ⅞ |
| C Utilities | 550 | $8 | 8 | 8 | — ¼ |
| C Util w | 2000 | 140 | 130 | 130 | —20 |
| C Vickers | 100 | $13⅜ | 13 | 13⅜ | —1⅛ |
| CWN G 4 pr | 472 | $8¼ | 8¼ | 8¼ | + ¼ |
| Canbra | 300 | 260 | 260 | 260 | —10 |
| Candel Oil | z3 | $8¼ | 8¼ | 8¼ | |
| Canron | 250 | $18 | 17½ | 17½ | — ½ |
| Capit Div | 1150 | 35 | 35 | 35 | — 1 |
| Carl OK | 3295 | 224 | 216 | 218 | — 2 |
| Carl OK A p | 161 | $17⅛ | 17⅛ | 17⅛ | + ⅛ |
| Carl OK B p | 150 | $20½ | 20½ | 20½ | — ¼ |
| Carma D | 600 | $8⅜ | 8 | 8 | — ½ |
| Carrier JD | z75 | 165 | 165 | 165 | |
| Cassiar | 1425 | $5½ | 5¼ | 5⅜ | — ⅛ |
| Cassidy L | 100 | 415 | 415 | 415 | + 5 |
| CC Yachts | 400 | 241 | 241 | 241 | |
| Celanese | 4350 | $5⅛ | 480 | 495 | — 5 |
| Celan 175 p | z30 | $17⅜ | 17⅜ | 17⅜ | |
| CI Fund A | 100 | $10½ | 10½ | 10½ | — ⅛ |
| Cent Pat | 1800 | 90 | 90 | 90 | |
| CFCN | 300 | $5¼ | 5¼ | 5¼ | — ¼ |
| Charter Oil | 300 | 400 | 400 | 400 | |
| Chmly | 366240 | 176 | 80 | 115 | —65 |
| Chesvi | 14500 | 12 | 11 | 11 | |
| Chib Kay | 7000 | 15 | 14 | 15 | + 1 |
| Chieftan D | 3000 | 480 | 440 | 460 | —20 |
| Chimo | 9500 | 108 | 101 | 101 | — 9 |
| Chrysler | 5495 | $12½ | 12⅜ | 12⅜ | |
| CHUM B | 300 | $7¾ | 7¾ | 7¾ | |
| Coch W | 14150 | 121 | 100 | 107 | —14 |
| Coldstm | 2333 | 201 | 201 | 201 | |
| Coles Book | 600 | $5½ | 5½ | 5½ | |
| Compr Ap | 1000 | $10 | 10 | 10 | |
| Cominco | 1445 | 327 | 26¾ | 26¾ | — ¼ |
| Com Cap | 1275 | 165 | 165 | 165 | — 5 |
| C Holiday I | 360 | 490 | 490 | 490 | —10 |
| CHIns A p | 150 | $19 | 19 | 19 | — 1 |
| Computel | 100 | 350 | 350 | 350 | |
| Comtech | 600 | 310 | 300 | 310 | +10 |
| Conlagas | 2700 | 180 | 160 | 180 | +10 |
| Con Bath | 1225 | $26⅝ | 26½ | 26½ | — ⅜ |
| Con Bath p | 135 | $16½ | 16½ | 16½ | |
| Con Bath w | 9600 | 52 | 48 | 49 | — 3 |
| C Bath 68 w | 400 | $10½ | 9½ | 9½ | —1⅛ |
| Con Bldg | 1800 | 236 | 230 | 235 | — 2 |
| Con Fardy | 2000 | 75 | 75 | 85 | |
| C Durrn | 26400 | 62 | 57 | 60 | — 2 |
| C Marben | 5000 | 47 | 40 | 40 | |
| C Mrsn | 10200 | 120 | 110 | 115 | — 5 |
| Con Nichol | 3050 | 10 | 10 | 10 | — 1 |
| C Prof | 11500 | 65 | 60 | 60 | — 5 |
| C Ramblr | 9700 | 278 | 265 | 265 | —15 |
| Con Textile | 800 | 250 | 250 | 250 | |
| Con Distrb | 500 | $6¾ | 6¾ | 6¾ | |
| Cons Gas | 4003 | $14½ | 14⅜ | 14⅜ | — ⅛ |
| Con Glass | 100 | $9¼ | 9¼ | 9¼ | — ¼ |
| Conwest | 1400 | 305 | 305 | 305 | |
| Cooper C | 200 | 350 | 350 | 350 | |
| Cop Fields | 2800 | 100 | 95 | 100 | |
| Cornat Ind | 7700 | 400 | 380 | 385 | —15 |
| Cr Food A | z20 | $25¾ | 25¾ | 25¾ | |
| Coseka R | 7400 | 140 | 125 | 131 | — 4 |
| Costin R w | 100 | 190 | 190 | 190 | —20 |
| Craigmt | 800 | 440 | 430 | 440 | +10 |
| Crain R L | 100 | $9¼ | 9¼ | 9¼ | — ⅜ |
| Crestbrk | 600 | 335 | 325 | 325 | |
| Cstland | 3000 | 12 | 12 | 12 | — 2 |
| Crwn Life | 200 | $45 | 45 | 45 | —5½ |
| Crush Intl | 2100 | $6¾ | 6½ | 6½ | |
| Cuvier M | 8200 | 92 | 86 | 89 | — 6 |
| Cygnus A | 100 | $7¾ | 7¾ | 7¾ | |
| Dale R pr | 500 | $6½ | 6 | 6½ | — ½ |
| Daon Dev | 200 | $7 | 7 | 7 | |
| D Aragon | 7000 | 15 | 14 | 14 | — 1 |
| Decca R | 100 | 270 | 270 | 270 | —10 |
| D Eldona | 4600 | 30 | 29 | 30 | |
| Delhi Pac | 2000 | 7 | 7 | 7 | |
| Delta Ben | 300 | 135 | 135 | 135 | — 5 |
| Denison | 1223 | $41 | 40¾ | 41 | |
| Dicken | 10850 | $8⅛ | 7½ | 7⅝ | — ½ |
| Discovry | 6460 | 140 | 110 | 115 | —15 |
| Distl Seag | 2900 | $28⅞ | 28⅝ | 28⅝ | — ⅜ |
| Doman I | 620 | 410 | 400 | 400 | —15 |
| Dome | 4010 | $51½ | 50 | 50 | — 2 |
| Dome Pete | 1074 | $21½ | 20¾ | 20¾ | — ½ |
| D Bridge | 150 | $40 | 40 | 40 | |
| D Citrus | 100 | 460 | 460 | 460 | |
| D Explor | 7500 | 24 | 22 | 22 | — 4 |
| D Fdry | 12455 | $27¼ | 25⅞ | 25⅞ | —1⅜ |
| Dom Store | 1350 | $13½ | 13½ | 13½ | + ⅜ |
| D Textile | 220 | $9¼ | 9¼ | 9¼ | — ⅛ |
| Domtar | 5770 | $23⅜ | 23 | 23¼ | — ½ |
| Donlee M | 200 | 370 | 370 | 370 | |
| DRG Ltd A | 850 | $6⅜ | 5¾ | 5¾ | — ½ |
| Du Pont | 4010 | $29½ | 29 | 29 | — 1 |
| Dustbane | 125 | $5¼ | 5¼ | 5¼ | — ⅜ |
| Dylex Ltd | 625 | 450 | 435 | 435 | —15 |
| Dylex L A | 1200 | 425 | 405 | 405 | —45 |
| Dynasty | 1250 | $7¾ | 7⅝ | 7⅝ | |
| Estn Can S | 175 | $11 | 11 | 11 | —1⅜ |
| Est C r | 13800 | 5 | 3 | 4 | |
| Estn Prov | 700 | 290 | 275 | 290 | |
| East Mal | 3140 | $51⅛ | 475 | 475 | —25 |
| East Sull | 2160 | 235 | 230 | 230 | — 5 |
| Econ Inv | 150 | $9⅝ | 9⅝ | 9⅝ | — ⅜ |
| Eddy Mtch | 200 | $22 | 22 | 22 | — 1 |
| E-L Fin | 100 | 400 | 400 | 400 | |
| Electro A | 2300 | $6 | 6 | 6 | — ⅛ |
| Electro K | 700 | 90 | 90 | 90 | — 6 |
| Emco | 1700 | $6½ | 6½ | 6½ | |
| Extndcar | 132 | 460 | 2 | 12½ | 12½ — |
| Extndcar | 132 | 460 | 2 | 12½ | 12½ — |
| **F—J** | | | | | |
| Fairview | 4650 | $13¼ | 12½ | 12½ | —¾ |
| Falcon C | 9250 | $8⅜ | 8 | 8⅛ | — ¼ |
| Falcon | 1020 | $35¼ | 34¾ | 35 | — ¼ |
| Fed Diver | 1000 | 150 | 149 | 149 | +11 |
| Fields S | 550 | $12⅞ | 12⅛ | 12⅛ | — ⅞ |
| Finning T | 500 | $9½ | 9½ | 9½ | |
| F Mar | 10700 | 39 | 30 | 32 | — 7 |
| Foodcrp L | 7700 | 120 | 115 | 120 | |
| Foodex S | 100 | 270 | 270 | 270 | +20 |
| F Seasons | 700 | $5½ | 5½ | 5½ | |
| F Season w | 500 | 200 | 200 | 200 | |
| Francana | 4200 | $10 | 9¾ | 9¾ | |
| Francan r | z1100 | 5 | 5 | 5 | |
| Fobex | 21000 | 15 | 15 | 15 | + 1 |
| Fruehauf | 100 | $7¼ | 7¼ | 7¼ | — ¼ |
| GH Steel | 430 | $7½ | 7 | 7 | — ¼ |
| Galt Ml Irn | 100 | $5¼ | 5¼ | 5¼ | |
| Kaz Metr | 450 | $5½ | 5½ | 5½ | — ⅛ |
| Gtz M 66w | 500 | 78 | 78 | 78 | — 3 |
| GMC | 646 | $37⅜ | 37 | 37 | —1¼ |
| Genstar L | 971 | $17 | 16½ | 16½ | — ⅛ |
| Gnstar L w | 1200 | 450 | 415 | 415 | —60 |
| Gnt Masct | 7000 | 75 | 66 | 70 | — 2 |
| Giant Yk | 500 | $10⅛ | 9⅞ | 9⅞ | — ⅜ |
| Gibralter | 5160 | $6¾ | 6¼ | 6¼ | — |
| Glendale | 3020 | 244 | 227 | 227 | — 3 |
| Goldund M | 600 | 45 | 45 | 45 | — 7 |
| Goldray | 1533 | 35 | 33 | 35 | + 2 |
| Goodyear | z50 | $13½ | 13½ | 13½ | |
| G00dyear p | 104 | $34¼ | 34¼ | 34¼ | |
| G Mckay A | 100 | $5 | 5 | 5 | |
| Granduc | 712 | 175 | 150 | 150 | —10 |
| Granisle | 300 | $10 | 10 | 10 | |
| Gt Oil Sds | 3800 | $5¾ | 5⅝ | 5¾ | |
| GL Nickl | 1000 | 100 | 100 | 100 | |
| GL Paper | 775 | $18 | 18 | 18 | |
| GL Pap w | 210 | 430 | 420 | 430 | —20 |
| Gf W Life | 100 | $54⅜ | 54⅜ | 54⅜ | —1⅛ |
| Gt West S | 200 | 365 | 365 | 365 | |
| Greb I B | 150 | $16½ | 16½ | 16½ | + ¼ |
| Green A L | 200 | 130 | 130 | 130 | —10 |
| Grey G | 270 | 385 | 360 | 360 | —15 |
| Greyhnd C | 1100 | 55 | 50 | 50 | |
| Greyhnd | 860 | $15⅝ | 15⅝ | 15⅝ | |
| GSW Cl A | 100 | $5¾ | 5¾ | 5¾ | + ¼ |
| GSW C pr | z5 | $72 | 70 | 72 | |
| Gulf Can | 5295 | $2⅞ | 25⅝ | 25⅝ | — ⅜ |
| Gulfstrem | 3000 | 23 | 20½ | 20½ | —1½ |
| Halifax D | 200 | 210 | 210 | 210 | |
| Hambro C | 3000 | 250 | 230 | 230 | —20 |
| H Group | 1400 | 360 | 350 | 360 | |
| Hardee | 3500 | 90 | 90 | 90 | — 1 |
| Hard Crp A | 100 | 470 | 470 | 470 | — 5 |
| Hard Crp C | 200 | 475 | 475 | 475 | —15 |
| Harris J | 14100 | 390 | 380 | 385 | |
| HWood A | 100 | 225 | 225 | 225 | +10 |
| Hawker S | 4134 | $5 | 465 | 465 | —25 |
| Hawker pr | z10 | $58 | 58 | 58 | |
| Hayes D A | 220 | $5⅝ | 5⅜ | 5⅜ | |
| Holinger A | 800 | $25¼ | 25 | 25 | |
| Homco A | 1650 | 305 | 280 | 280 | —25 |
| Home A | 1513 | $27¼ | 27 | 27⅛ | — ⅛ |
| Horne Pit | 100 | 290 | 290 | 290 | +20 |
| Huston | 13200 | 120 | 105 | 110 | —14 |
| Hudson DH | 1500 | 55 | 450 | 450 | —50 |
| Hud Bay A | 1811 | $17½ | 17 | 17 | — ½ |
| H Bay Co | 4150 | $14¼ | 14 | 14 | |
| HB Oil Gas | 4622 | $26 | 25½ | 26 | + ⅛ |
| HB Oil G pr | z10 | $40 | 40 | 40 | |
| Hu-Pam | 2000 | 27 | 27 | 27 | — 3 |
| Huron Erl | 150 | $18 | 17½ | 17½ | |
| Husky Oil | 6700 | $14⅛ | 13½ | 13½ | — ⅞ |
| Husky A pr | z20 | $32 | 32 | 32 | |
| Hydrd | 13740 | 62 | 56 | 57 | — 3 |
| Hy's Ltd | z50 | 290 | 290 | 290 | |
| IAC | 1720 | $14¼ | 14⅛ | 14⅛ | — ⅛ |
| Imasco A | 3800 | $23½ | 23 | 23 | — 1 |
| Imp Gen w | 2700 | 5 | 5 | 5 | — 3 |
| Imp Life | z40 | $69½ | 69½ | 69½ | |
| IOil A | 16564 | $27⅜ | 27 | 27¼ | — ¼ |
| Indal Can | 810 | $10¼ | 9¾ | 9¾ | — ½ |
| Inland Gas | 1150 | 8¼ | 8¼ | 8¼ | — ⅛ |
| Inter-City | 1950 | 405 | 390 | 390 | —20 |
| Inter C B w | 700 | 190 | 180 | 180 | —10 |
| Intrmetco | 7000 | 385 | 370 | 385 | — 5 |
| IBM | 161 | $188¾ | 181 | 181 | — 9 |
| Int Mogul | 2000 | 460 | 450 | 450 | —25 |
| Inco | 15304 | $25⅞ | 25½ | 25¾ | |
| Int Obaska | 3800 | 19 | 17 | 17 | — 2 |
| Interpool | 5650 | 59¾ | 9½ | 9½ | — ¼ |
| Int Div | 1700 | 220 | 210 | 210 | —10 |
| Intpr Pipe | 2125 | 12 | 12 | 12⅞ | + ⅜ |
| Int Pipe w | 650 | 195 | 185 | 185 | —15 |
| Ipsco | 1861 | $13⅛ | 12½ | 13 | |
| Inter Tech | 1000 | 14 | 14 | 14 | + 2 |
| Inv Grp A | 1000 | $6⅛ | 6⅛ | 6⅛ | |
| Inv Grp S p | 2135 | $13 | 12¾ | 13 | |
| Irwin T A | 1700 | 225 | 200 | 205 | —21 |
| Iso | 4100 | 107 | 101 | 103 | — 7 |
| ITL Ind | 4400 | 125 | 100 | 115 | —11 |
| IU Intl | 13900 | $11 | 10¾ | 10¾ | — ¼ |
| Ivaco Ind | 100 | $12⅜ | 12⅜ | 12⅜ | |
| IWC Com | 1800 | 111 | 110 | 111 | + 1 |
| Jannock | 137 | $5⅛ | 5⅛ | 5⅛ | |
| Jannock D | 1150 | $5¼ | 5 | 5⅛ | — ⅛ |
| Janock 6 p | z10 | $59¼ | 59¼ | 59¼ | |
| Jannock A | 225 | $11½ | 11 | 11 | — ½ |
| Jannock B | 166 | $11¾ | 11¾ | 11¾ | |
| Jelex | See list below. | | | | |
| Joliet | 5000 | 21 | 21 | 21 | — ½ |
| Jorex Ltd | 4000 | 21 | 20 | 21 | — 4 |
| Joutel | 1100 | 40 | 40 | 40 | — 1 |
| **K—N** | | | | | |
| Kaiser Re | 2950 | 380 | 350 | 355 | —25 |
| Kaiser w | 8500 | 145 | 130 | 135 | — 5 |
| Kam Kotia | 2000 | 70 | 65 | 65 | — 9 |
| Kerr Tran | 2250 | 210 | 210 | 210 | — 2 |
| Keen Ind | 300 | 375 | 345 | 345 | —55 |
| Keeprite B | 600 | $5⅞ | 5½ | 5½ | — ½ |
| Kelsey H | 175 | $7⅜ | 7⅜ | 7 | — ¼ |
| Kerr Add | 5029 | $11⅛ | 11⅛ | 11⅛ | — ⅝ |
| K Anacon | 1000 | 27½ | 27½ | 27½ | + ½ |
| KT Mining | 3000 | 5 | 5 | 5 | — 3 |
| Koffler | 700 | 460 | 455 | 455 | — 5 |
| Koffler A p | 400 | $7 | 7 | 7 | |
| Koffler w | 500 | 70 | 70 | 70 | —10 |
| Labatt A | 6683 | $19 | 18¾ | 18¾ | |
| Labatt A p | 633 | $18¾ | 18⅝ | 18⅝ | — ½ |
| Lab Min | 200 | $29¼ | 29¼ | 29¼ | |
| Lacanex | 2400 | 75 | 72 | 72 | — 3 |
| Lacanex w | z200 | 4 | 4 | 4 | |
| Laidlaw T | 1300 | 440 | 410 | 410 | —40 |
| LOnt Cem | 2697 | 276 | 271 | 275 | — 1 |
| L Osu | 5000 | 4 | 4 | 4 | — 1 |
| L Shore | 500 | 55 | 475 | 475 | —37 |
| La Luz | 705 | 305 | 305 | 305 | —45 |
| Lasitr Km | 3000 | 35 | 33 | 33 | — 2 |
| Laurasia | 3600 | 59 | 54 | 54 | + 1 |
| Lau Fin | 1500 | $6¼ | 6⅛ | 6¼ | + ¼ |
| Lau F 1.25 | 100 | $12½ | 12½ | 12½ | — ¼ |
| Leigh Inst | 2500 | 190 | 180 | 185 | — 5 |
| Leons Frn | 600 | $8¼ | 8¼ | 8¼ | + ⅛ |
| Levy | 100 | $11 | 11 | 11 | |
| Lincoln Tr | 125 | $10 | 10 | 10 | |
| LL Lac | 700 | 208 | 205 | 205 | + 3 |
| Lob Co A | 2040 | $6⅞ | 6½ | 6⅞ | |
| Lob Co B | 1000 | $6⅞ | 6⅝ | 6⅞ | |
| Lob Co pr | 765 | $22⅛ | 22⅛ | 22⅛ | |
| Lob Ltd Bp | 1240 | $15¾ | 15¼ | 15¼ | + ¾ |
| Lob Ltd 2 p | z2 | $50 | 50 | 50 | |
| Lochiel | 8300 | 115 | 101 | 101 | — 9 |
| Loeb M | 700 | 285 | 275 | 275 | +25 |
| Lost River | 700 | 225 | 215 | 225 | —15 |
| Lytton M | 8300 | 131 | 115 | 120 | —10 |
| Mclan H A | z25 | 57 | 7 | 7 | |
| MB Ltd | 2455 | $24 | 23¾ | 23¾ | |
| Madeline | 1900 | 440 | 435 | 435 | —20 |
| Madsn | 110800 | 140 | 131 | 132 | — 4 |
| Magna Int | 275 | $8½ | 8½ | 8½ | |
| Malsilin I | 100 | 475 | 475 | 475 | —25 |
| Majst Wil | 4600 | 340 | 290 | 295 | —40 |
| Major H D | 1025 | 300 | 285 | 300 | |
| Malartic | 600 | 130 | 118 | 118 | —12 |
| Man Bar | 5120 | 95 | 87 | 94 | — 3 |
| M Lf Mills | 100 | $21 | 21 | 21 | — ½ |
| M L Mills p | 56 | $100 | 100 | 100 | |
| Marcana | 500 | 16½ | 16½ | 16½ | |
| Maritime | 135 | $16¼ | 16¼ | 16¼ | |
| Mar T 860 | 2400 | $9¼ | 9 | 9 | — ⅝ |
| Markboro | 100 | $13 | 13 | 13 | — 1 |
| Martin | 24500 | 27 | 25 | 25 | — 1 |
| Mass Fer | 9362 | $14 | 13⅛ | 13⅛ | — ¾ |
| Matchan | 3000 | 13 | 12 | 13 | + 2 |
| Mattgmi | 4500 | $13⅛ | 13⅛ | 13⅛ | — ⅜ |
| Mc Adam | 3000 | 31 | 30 | 30 | — 2 |
| McGraw H | 300 | 355 | 355 | 355 | —25 |
| McIntyre | 501 | $27½ | 27½ | 27½ | |
| MDS Helth | 1000 | 171 | 170 | 170 | —10 |
| Melchers | 271 | 310 | 310 | 310 | |
| Mentor R E | 800 | 255 | 240 | 240 | —10 |
| Mentor | 2700 | 150 | 145 | 150 | + 4 |
| MEPC | 150 | $6⅞ | 6⅞ | 6⅞ | |
| MEPC w | 800 | 181 | 180 | 180 | —20 |
| Mercantil | 2540 | $13⅛ | 12⅜ | 12⅜ | — ¾ |
| Merland E | 3000 | 130 | 125 | 125 | — 5 |
| Meta Uran | 5000 | 12 | 10 | 10 | — 3 |
| Met Stores | 375 | $8¼ | 8 | 8 | — ½ |
| Met Stors p | 225 | $15 | 15 | 15 | — ⅛ |
| Met Str 67 p | 250 | $15 | 15 | 15 | |
| MICC | 200 | $9⅛ | 9 | 9 | — ¼ |
| Microsyst | 3017 | 385 | 325 | 350 | —35 |
| Micrsys w | 1000 | 190 | 180 | 180 | |
| Midcon | 1500 | 70 | 70 | 70 | |
| Midrim | 2000 | 17 | 17 | 17 | — 3 |
| Mill Group | 700 | 185 | 185 | 185 | — 5 |
| Mindamr | 8600 | 71 | 57 | 59 | —12 |
| Mindustri | 200 | $6½ | 6½ | 6½ | — ¾ |
| Moffat A | 200 | 450 | 450 | 450 | —50 |
| Molson A | 2534 | $18¼ | 18 | 18 | — ¼ |
| Molson B | 100 | $18¼ | 18¼ | 18¼ | + ¼ |
| Monenco | 359 | $9¼ | 9¼ | 9¼ | |
| Moore | 13465 | $40¼ | 40¼ | 40¼ | — ½ |
| Multi-Mi | 8500 | 47½ | 43 | 46 | — 1 |
| Multi Acc | 838 | 350 | 330 | 350 | |
| Murphy | 750 | $6 | 5⅞ | 6 | + ⅛ |
| Mymar M | 500 | 35 | 35 | 35 | —15 |
| NaChrs A | 5090 | 480 | 455 | 470 | +20 |
| Nat Drug | 200 | 465 | 460 | 460 | —15 |
| Nat Drug pp | 100 | $7½ | 7½ | 7½ | — |
| Nat Groc p | 300 | $22 | 22 | 22 | — ¼ |
| Nat Pete | 1800 | 25 | 23 | 23 | — 2 |
| Nat Sea A | z10 | $9⅞ | 9⅞ | 9⅞ | |
| Nat Trust | 1100 | $12 | 12 | 12 | — ¼ |
| N B Cook | 500 | 240 | 240 | 240 | |
| NBU Mine | 6200 | 305 | 300 | 300 | —15 |
| Neonex | 7300 | 130 | 105 | 115 | —20 |
| NB Tel | 272 | $12¼ | 12 | 12 | — ¼ |
| N Cal | 10000 | 21 | 18½ | 18½ | —3½ |
| Newconx | 400 | 385 | 380 | 380 | — 5 |
| N Dimens | 600 | 10 | 10 | 10 | |
| N Goldvue | 5500 | 10 | 10 | 10 | |
| N Kelore | 8500 | 22 | 19 | 19 | — 6 |
| Newnor | 2000 | 8 | 8 | 8 | |
| N Provid D | 1500 | 22 | 20½ | 20½ | —1½ |
| N Que Ragl | 900 | 330 | 300 | 300 | —30 |
| N Senator | 30000 | 16 | 16 | 16 | |
| N Yok Oil | 3033 | 43 | 43 | 43 | + 2 |
| Noble M | 3500 | 32 | 30 | 30 | + 1 |
| Noran A | 10501 | $36 | 34½ | 35 | —1¼ |
| Nordair L | 200 | 285 | 285 | 285 | + 5 |
| Norlex | See list below. | | | | |
| Normick P | 700 | 330 | 300 | 300 | —30 |
| NC Oils | 2900 | 330 | 325 | 325 | + 5 |
| NCtrl G | 14605 | 10 | 9¾ | 10 | + ¼ |
| Nor Ctl B p | 225 | $19 | 19 | 19 | — ¼ |
| Nor Ctl 65p | 120 | $27½ | 27½ | 27½ | |
| Nor Ct 150 p | 100 | $17¾ | 17¾ | 17¾ | — ¼ |
| Nor Ctl w | 1100 | 210 | 185 | 185 | —30 |
| Nor Elect | 1233 | $22⅞ | 22⅛ | 22⅛ | — ½ |
| Northgat | 4200 | 450 | 440 | 440 | — 5 |
| Northld | 5000 | 13 | 12 | 12 | — ½ |
| NW Utli p | z50 | $42¾ | 42¾ | 42¾ | |
| NS Savngs | z19 | $11¾ | 11¾ | 11¾ | |
| NRD Min | 5000 | 35 | 35 | 35 | |
| Nudlama | 5500 | 100 | 95 | 95 | — 6 |
| Nufort Res | 2000 | 17 | 17 | 17 | — 5 |
| Numac | 1200 | $10 | 9¾ | 9¾ | |
| Nu-Wst A | 500 | $5 | 5 | 5 | — ⅜ |
| **O—S** | | | | | |
| Oakwood P | 8500 | 91 | 81 | 81 | —14 |
| Obrien | 3000 | 40 | 35 | 40 | — 1 |
| Ocdentl Pt | 2580 | $8¼ | 8¼ | 8¼ | + ⅛ |
| Oceanus I | 962 | 60 | 60 | 60 | — 3 |
| Ocelot Ind | 500 | 400 | 375 | 395 | — 5 |
| Oil Patch | 300 | 

# Biker Wanted To Put His Head Together

By DEREK SIDENIUS
Times Staff

A friend of Lothar Doliwa, missing since July 28, said today she found it "unbelievable" he would take his bike up a narrow mountain trail on Maple Mountain.

"It wasn't one of his favorite places," Rose van der Kley, 27, said. "I can't believe he would ever take it up there. He'd have spun out all the way up."

Doliwa's yellow 750 c.c. Norton motorcycle was found Saturday on a little-used trail of the mountain park near Crofton.

Chemainus RCMP Cpl. Eric Dandy said it was highly unusual for anyone to take a large road bike — a bike which Lothar "respected like God" — up the narrow, rocky mountain trail.

Police began again today to comb the area with a police dog for some sign of the 23-year-old Duncan man.

Lothar, described by his friends as quiet and pensive, was last heard from when he drove his bike up to his parents' place in Crofton, and then abruptly left.

He had spent the night before talking with van der Kley. They had a long rambling conversation, she said, that dwelt breifly on "how neat it would be to just get away and put my head together."

Rose said Lothar had been in a "fairly depressed mood" but "was coming out of it."

Lothar told her he was going to his parents place for coffee at about 8 a.m. and then would come back at 10 a.m. and go with her and her three children to nearby Fuller Lake for the day.

"I guess when he arrived and found his parents not up he decided to go for a ride . . . he had an hour-an-a-half to kill."

Both Dandy and Van der Kley believe Lothar must have gone for a walk and fell.

**ONE MORE WEEK** and all that companionship the family pet has enjoyed through the summer will be over as children head back to school. Bobby Vanpelt, Jim Dow and Bobby Sousa explain the sad news but "Ruff" just goes on enjoying the scratches. (Bill Halkett photo.)

# Island Trust Begins Soon

The powerful new Islands Trust which will control all planning and development on the Gulf Islands will begin functioning "within a week or two," according to deputy municipal affairs minister Bob Prittie.

Prittie said Monday the legislation establishing the trust will be proclaimed and the names of the first trustees made public after a cabinet meeting this week or next.

The Islands Trust Act, passed during the spring session of the legislature after opposition parties voted against the principle of the bill, sets up a three-member government trusteeship which will have ultimate power over any planning and development in the islands.

Each of the 13 islands in the designated group will elect two trustees, who will serve on the trust but always be outnumbered by the three government-appointed members.

The trust will also have control over dozens of smaller islands in the Strait of Georgia, Haro Strait and Howe Sound, south of Comox, north of the Saanich Peninsula and not already within the boundaries of Vancouver, Delta and Richmond.

The legislation was drafted, according to Municipal Affairs Minister James Lorimer, to protect the "unique nature" of the Gulf Islands.

It gives the trust committee on each island final authority over any community plan, regional plan, zoning bylaw, land use contract or other similar plan, as well as all building or improvements on land.

# Motelmen Protest Boat Jams

Victoria's tourist industry could soon be in trouble unless ferry service to the Island is improved, according to spokesmen for the motel industry.

Angus MacLean, manager of the Highway 1A Motel Association, said jammed ferries cost Victoria heavily this summer, turning away hundreds of potential visitors.

He said the situation will get worse each year unless ferry service is improved.

MacLean said the association will seek to have commercial trucks banned from daytime ferries during the summer months to make room for more cars on B.C. Ferries.

He said the association believes trucks should be confined to a 6 a.m. sailing and a late night ferry about 11 p.m.

"It is absolutely ridiculous to have commercial trucks taking up all that space during the summer months when cars are lined up for hours waiting to get on."

MacLean said public announcements that cars could expect a wait of four or five hours at the docks discouraged many visitors from coming to the Island.

He said it was easy for Vancouver hotel people to encourage tourists to stay there an extra few days instead of going to the Island when they could point out how long the wait would be at Tsawwassen.

It was impossible to know how many tourists were lost to Victoria because of the crowded ferries.

If tourists had been able to reach the Island in July they would have easily found accommodations because there was an unusually large vacancy rate.

The motels have been operating closer to full capacity in August.

K. T. Moen, manager of the Sherwood Park Motor Hotel, said the number of guests was 15 to 20 per cent below expectations in July. However, August had been busy and was at 100 per cent of what was hoped.

Other owners also reported a bad July from 10 per cent to 20 per cent below quota.

Besides ferry problems, they attributed the July drop to the Spokane World's Fair.

"Many Americans went to Spokane first and then they came here in August — if they had any money left," one motel owner said.

Number of Americans coming into B.C. in July was down 10 per cent from the previous year. Number of visitors crossing the border from Alberta, however, was up about 10 per cent.

MacLean said the number of tourists would have to increase each year in Victoria because the number of rooms had increased. Motels and hotels would be in trouble if tourist growth did not keep pace with expansion of rooms.

He said there are at least 800 new hotel and motel rooms in the Victoria area since last summer.

Mighty Mouse and Linda Prior

# Nobody's Foal Out of Swamp Into the Pink

By LIZ HUGHES
Times Staff

What started out as a tragic story of animal neglect and cruelty has had a happy ending for a 15-month-old horse called Mighty Mouse.

In February, the Arabian horse, registered as Myte Joy but called Mighty Mouse by her adopted family, was pulled out of a swampy ditch on a Saanich farm.

The foal, along with her mother, a brother and sister, two other mares and a stallion, were discovered by two girls riding across a Hunt Road farm. The animals seemed to be hungry, cold and sick.

Through a friend, Frank and Linda Prior of 991 Cloverdale, heard about the horses and went to have a look.

"We fell in love," was the way Linda Prior described the meeting.

The Priors agreed to take the foal and spent months nursing her back to health.

Two weeks ago, Myte won a ribbon — third in her class in the Vancouver Island All Arab horse show in Duncan.

"She's really proud, arrogant and bossy now," Mrs. Prior said.

But the horse wasn't always that way.

★ ★ ★

When the Priors first took her to the farm where they board their other horse, Kavan, Myte had to have her entire coat shaved off. Underneath the coat, the Priors could then see the holes eaten into her flesh by the lice which has infested her.

Her legs were swollen from standing in the cold mud, she had to be tubed for worms and massive doses of antibiotics were necessary to build up her strength.

"We were really afraid she would catch cold, but we couldn't get an ordinary horse blanket to fit her because she was so small and skinny," Mrs. Prior said.

So they bought an ordinary blanket and sewed up Myte a special coat of her own.

The horse made it through the winter and Arab experts have told the Priors that she may be championship material.

The horse officially belongs to the Priors' five-year-old daughter Tanya "who is as crazy about horses as we are," Mrs. Prior said.

The family is getting a reputation picking up stray horses and nursing them back to health. Kavan was also in poor condition when the Priors got him, but now he races around the field with Myte.

It was only the chance of the girl's riding across the field and spotting her predicament, and the care given by the Priors, that saved Myte from death.

# Townhouses Approved Despite Strong Outcry

Saanich developer Christopher Pike was given permission Monday to build 23 townhouses at 4391 Torquay Drive, in spite of strong opposition by the Gordon Head and District Ratepayers Association.

The 2.4-acre site now has chicken houses on it.

After nearly two hours of debate in a crowded chamber, council voted 6-1 to allow the rezoning for townhouses, Ald. Sandy Noel being the only dissenter.

Most of the opposition was based on a five-page brief presented by the association and read by vice-president Earl Burns.

Burns and his supporters said the townhouse development should not be allowed before a promised plan for over-all development had been received from council.

The council was informed that the association has sent 2,500 letters to Gordon Head residents. By Aug. 23, Burns said, 542 had been returned, 76 per cent of the letter-writers asserting they did not consider townhouses a good land use.

The ratepayers argued the higher density would place an even greater strain on overcrowded Gordon Head schools, cause higher costs in road and service maintenance and depreciate neighboring properties.

Lawyer R. C. Cook, representing Gordon Head Developments, which intends to build single-family homes on an adjacent property, said his clients felt the townhouses would have a détrimental effect on their 17-lot subdivision.

Pike contended his development would mean more than 100 per cent increase of tax revenue for the municipality. He and architect Bob Siddall stressed the development would be high quality.

Several others spoke in defence of the development, taking objection to remarks that townhouse owners were "second-class citizens."

One man said, with the housing shortage Saanich residents, like people in Europe, would have to learn to live closer to each other.

# Threatening Claim Levied by Alderman

Ald. Bill Campbell of Saanich Monday accused Barrie Goult, president of the Gordon Head and District Ratepayers Association, of threatening him with "physical violence".

Campbell said Goult was against any kind of development in Gordon Head and had threatened him with violence at a November meeting if Campbell supported any higher density.

Goult demanded an apology. He said at his age it would be ridiculous for him to threaten anybody.

But Campbell persisted.

He said that at the meeting's coffee break, Goult had said if a certain man, then in hospital, had been at the meeting Campbell would have been in trouble.

"After the coffee break Mr. Goult stood up and gave a 20-minute talk," Campbell said, "hoping to stir up trouble. Mr. Goult did threaten me with possible violence at the November meeting."

The altercation between Campbell and Goult took place at a meeting in which council approved the building of 23 townhouses at 4391 Torquay.

# CRASH KILLS EX-CITY BOYS

A former Victoria soldier is recovering from a head-on collision in Ontario which took the lives of his two sons and two hitchhikers.

Sgt. Richard Poll, after being in hospital in Plummer Memorial Hospital at Sault St. Marie, is recovering in his home at Utopia, Ontario.

Killed in the crash were his two sons, Wesley, 13, and Robert, 10; Gordon Commissioner, a hitchhiker from Newmarket and another unidentified hitchhiker, believed to be from the United States.

The driver of the other car, Keith Barr, 27, of Desharats, was alone in his car at the time of the accident. He is in serious condition.

The crash took place 35 miles west of Sault St. Marie.

Formerly stationed at Work Point Barracks, Poll is at the School of Cooking in CFB Borden, Ont.

Both his sons attended Victoria West school.

# Prodigy Tickles Ivories And Crowd

A red-haired child prodigy dazzled a crowd of tourists Monday as he gave an impromptu piano recital in the Empress Hotel lobby.

Eleven-year-old Daniel Shapiro of Los Angeles executed Bach's Italian Concerto, Chopin nocturnes and other pieces to warm applause from a crowd of more than 50.

Here on holiday with his family, Daniel has been using the Empress lobby piano and one at the Victoria Conservatory of Music to keep in shape.

Back home in Los Angeles Daniel practises four to six hours a day, said Dr. Lawrence Shapiro, who stood watching his son perform.

Shapiro said his son started playing two and a half years ago, when the family bought a piano so an older son could learn to play. He's already outgrown one teacher and played in several recitals.

An ear, nose and throat specialist, Shapiro said he discourages rather than encourages Daniel to practise.

"I'm very much afraid of music as a profession," he said. But that hasn't dampened Daniel's enthusiasm.

—Bill Halkett photo

Shapiro makes Empress debut

# Aldermen To Jump In Lake

Victoria aldermen were planning to make waves and throw cold water on each other's political principles this afternoon.

The venue wasn't the stuffy committee room at City Hall where city council's Tuesday afternoon caucus sessions are normally held, but the waterfront home of Ald. Clyde Savage at Shawnigan Lake.

On the agenda, according to Savage, were "just a couple of short items of business," followed by a swim, drinks and hamburgers.

"I've been trying to get the rest of the boys up here for sometime, to enjoy a nice summer's day," Savage explained to reporters left high and dry — dry in both senses, that is—at City Hall.

Any resemblance to the provincial cabinet's image-shaping session at Mesachie Lake, near Cowichan Lake, last week was purely incidental, he stressed and there would be no armed guards on the gate.

# Ask The Times

Q. Around the year 1934 was there a deadline date set for the registration of unregistered births?—W.D.

**A. No. The Vital Statistics Act has for many years stated that births shall be registered within 30 days. A person more than a year old whose birth is unregistered may register under delayed registration, for which documents proving date and place of birth and parentage must be produced.**

# Fugitive Back in Jail

Barton Puckett is back in the bucket.

The 36-year-old escaper from William Head was returned to Victoria Monday and appeared in provincial court this morning charged with being unlawfully at large.

He had been picked up in Toronto Aug. 8 where he was charged with two counts of false pretence.

Puckett was serving time at William Head for parole revocation and was due for release May, 1977. He went missing last April 28.

He was remanded to Sept. 3 for plea. He told the court he wished time to produce proof there were "circumstances" which caused him to flee prison life.